Home
TELEPHONE
383-4111
CLASSIFIED
386-2121

The Daily Colonist.

Some sun, high 18
Weather Details on Page 2

Vancouver Island's leading newspaper since 1858

No. 140 — 121st Year | Victoria, British Columbia, Tuesday, May 29, 1979 | ** | 20¢ Daily, 30¢ Sunday

Words across the sea for Onkel Fritz

By HUBERT BEYER
Colonist reporter

For more than 20 years, a rudimentary education enabled you to read *Beautiful British Columbia*, a slick magazine published four times a year by the provincial government to boost tourism to B.C.

And then you're stumped.

The cover is familiar and so are the pictures—B.C., no doubt.

But what does *Mit den Kindern aufs Land* mean and what about *Reise in die Wildnis*?

You try to read the first paragraph of the first story and it says:

Tief in den Coast Mountains zwischen Bella Coola und dem Tweedsmuir Nationalpark liegt ein See neben einer Wand von Gletschereis.

Unless you can remember a bit of high school German, you might as well give up right there.

What you've got is the magazine's summer edition in German. To attract tourists to B.C. from Germany, 35,000 copies of the magazine have been printed in German.

Another 60,000 copies have been printed in Japanese and 20,000 in French.

Jim Ryan, former *Colonist* photographer, who has a series of pictures in the multi-lingual issue, says it was difficult to take pictures in German, but then, Jim has always had a strange sense of humor.

My knowledge of Japanese is non-existent and that of French somewhat spotty, but having been born and brought up in Germany, I feel somewhat qualified to pass judgment on the magazine's venture into the German language.

Aside from a very few minor points, it's an excellent effort.

The translation is well done, not stilted as in so many similar ventures, and the spelling is flawless.

The multilingual edition is a one-shot deal. There is a little box in the foreign-language issues pointing out that subscriptions are available in English only.

Some critics have warned that despite this reminder, the magazine might be flooded with requests for subscriptions in German, English and French, but magazine officials say they're willing to take that chance.

The foreign-language issues will be available in Canada's embassies and consulates abroad, but B.C. residents may also send copies to friends and relatives abroad, and the service is free of charge. A telephone call or a letter to the magazine will do the trick.

And what's in it for B.C. other than being able to brag about the wonders of this province?

Potential tourist dollars, that's what. With the strong deutschmark and yen, compared to our weak dollar, Germans and Japanese are in the market for vacations in Beautiful British Columbia. And studies have shown that when they get here, they spend a lot of money.

So, send a copy to your Onkel Fritz or someone in Japan. They might come here with oodles of money and make it all worthwhile.

And they'll tell you what *Reise in die Wildnis* means.

PART OF a page from the German edition. For those who are wondering, the headline is the equivalent of "taking the kids to the country".

Go slow on Rhodesia, Jamieson tells Tories

OTTAWA (CP) — External Affairs Minister Don Jamieson, 58, indicated Monday he opposes the new Rhodesian regime and predicted serious trouble for the Commonwealth if Britain recognizes the new government.

Jamieson, who is leaving federal politics for the Newfoundland Liberal leadership, said at a news conference that he advises the new federal Conservative government to "go very slowly" on the Rhodesia issue.

The Conservative government should examine the issue carefully and consider the impact on the Commonwealth of recognizing Rhodesia.

He said he believed there "would be a very strong resentment" among black African countries towards Canada if Ottawa recognized the new Rhodesian government led by Bishop Abel Muzorewa. Muzorewa's party won recent elections which pave the way for a transfer to black majority rule from the white regime.

Canada and other United Nations members have condemned the white government and imposed economic sanctions on Rhodesia. But the new British government is taking steps toward recognizing the new Muzorewa regime, prompting black African countries to threaten cancelling contracts with British firms.

Jamieson said he remains convinced the Rhodesian parliament must include members of such groups as the Zimbabwe Patriotic Front, a black guerrilla group which has been fighting the white Rhodesian government for years. Joshua Nkomo and Robert Mugabe, front leaders, protested the new Rhodesian constitution and refused to participate in the elections.

The external affairs minister said Mugabe and Nkomo are "architects of their own misfortune" but any solution that does not include all parties "will lead to nothing but trouble."

The outgoing external affairs minister defended his decision to take the Newfoundland Liberal leadership only days after his re-election to the Commons from his Burin-Burgeo riding.

Jamieson, who leaves for Newfoundland today, told a news conference the "country needs a respite" from political battle in Parliament."

Sailing home's a breeze —Jim McVie photo

Ken Pearce's Ganbare 35-foot sloop *The Pearce Arrow* out of the Royal Vancouver Yacht Club was the over-all winner in the 1979 Swiftsure classic on the weekend. The race, including the shorter Juan de Fuca course, attracted a record 409 entrants with more than 25 per cent bowing out after blustery winds played havoc with sails and stomachs. One American boat sank Saturday but no one was hurt. *See also Page 7.*

Witness: Doctor unsure

By BILL SMITH
Colonist reporter

ALERT BAY—The attending physician of an 11-year-old Indian girl who died of a ruptured appendix in hospital here Jan. 22 did not sign her death certificate because he did not know what he was going to list as the cause of death, a coroner's inquest was told Monday.

Campbell River mortician Leo O'Connell was testifying at the resumed inquest in the death of Renee Smith.

Evidence concerning hospital admitting procedures was also given at the 7½-hour hearing conducted by Vancouver coroner Glen McDonald.

The inquest had been adjourned from April 19 to allow nine nurses at St. George's Hospital to obtain a lawyer before testifying.

O'Connell testified that Dr. Jack Pickup, the only doctor on Cormorant Island, population 1,800—of whom 1,000 are Indians—made the statement about the death certificate in a conversation Jan. 25.

The mortician told the six-man, one-woman jury he had stopped work on embalming the body because he suspected a sexual assault, a fear which later proved groundless.

Pickup, he said, was opposed to an autopsy "be-

Page 2—MD told

—Colonist photo by Ian McKain

Pot's ready for burning

Crane was used Monday to offload approximately 35 tons of marijuana from 51-metre freighter *Samarkanda*, docked at CFB Esquimalt. Pot and vessel were seized during early-morning raid last Tuesday at Sydney Inlet, 32 kilometres north of Tofino. Marijuana is scheduled for burning this morning at the North Cowichan municipal incinerator. *See Story Page 6*

Golden catch in Japan

SHIMONOSEKI, Japan (Reuter) — An amateur Japanese fisherman Monday had one of the better fish stories to tell his grandchildren — combing the sea with an iron bar to fetch some lost hooks he landed a batch of gold ingots.

Police said 43-year-old worker Kazuo Uemura caught some gold ingots weighing 33 pounds on a pier off this western Japanese city.

Police said the ingots and plates, worth about $90,900 must have been lost by smugglers while they were loading the gold aboard a South Korean fishing boat.

Coastguard officers said the price of gold in South Korea was higher than the Japanese price.

The fisherman gets to keep the story to tell again and again — but police impounded the gold.

Cullen searches dump for papers

OTTAWA (UPC) — Immigration Minister Bud Cullen had to sort through garbage in a local dump after personal papers and confidential documents were mistakenly removed by cleaning staff, a spokesman for the outgoing minister said Monday.

The mistake was noticed last Friday when Cullen's executive assistant, Nicole Chenier, noticed some of her personal papers were missing but a rain storm cut short a search of the gravel pit 30 kilometres west of Ottawa.

Cullen, Chenier and staff were back at the dump Saturday sorting through garbage looking for personal papers including Chenier's divorce, mortgage papers and bank statements.

Page 2—Cullen

Experts divided on doomed DC-10

Colonist wire services

There were conflicting comments from two U.S. experts Monday on the American Airlines DC-10 crash Friday at O'Hare International Airport which killed 273 people.

Bob Buckhorn, spokesman for the National Transportation Safety Board, said that the fracture of a bolt and the loss of the DC-10's engine should not have caused the crash.

"That plane should have continued to fly." he said. "We want to know why it didn't."

The bolt could have been fractured for several weeks or even months, Buckhorn said.

However, Langhorne Bond, head of the U.S. Federal Aviation Administration, said that the DC-10 airliner was doomed from the moment it left the runway.

Bond said he believes it would have been impossible for any pilot to bring the crippled plane under control and return for a safe emergency landing.

The tri-jet DC-10 was taking off when an engine mounted under the left wing separated from the plane, rolled over the top of the wing and fell to the ground.

The American Airlines flight climbed about 100 metres, then rolled over and crashed in a ball of flame on a disused airfield. The crash killed 273 persons, making it the worst crash in U.S. aviation history.

Several aviation officials have said since the accident that the jetliner should have been able to fly without one of its engines.

"That comment is not correct," Bond said at a news conference Monday.

"There is no licensing or certification process of any sort to provide for an aircraft flying without an engine.

"It would unquestionably fly, and very safely, without power from the engine but there is no certification procedure for flying without a whole engine assembly.

"There is no pilot training to deal with that eventuality;

Page 2—Bolt

Old spy tipoffs startle

LONDON (Reuter) — One of the most remarkable spy documents of the Second World War was published today, but the identity of its author remains a secret.

The so-called *Oslo Report* was received by the British government within weeks of the outbreak of war. It gave startling details of German experiments which eventually led to the development of the V-1 flying bomb and V-2 rockets.

The report's contents are disclosed in volume one of *British Intelligence in the Second World War*, published Monday.

The document was sent anonymously to the British naval attache in Oslo by a source who, the book says, first asked the attache whether it would be useful.

"The very fact that the report dealt with many topics on which no information had been collected led many to disbelieve it — that and the conviction that one man could not possibly know so much and must therefore have passed on planted information," the book says."

It reported production figures of the Germans' JU-88 bomber and disclosed that the first German aircraft carrier was in Kiel harbor, was expected to be completed by April, 1940, and would be named *Franken*.

It identified an important weapons testing range — the Baltic island of Peenemunde, where V-1s were tested until the range was destroyed by the Royal Air Force — and covered diverse German developments in air raid warning equipment, aircraft rangefinders, naval torpedoes and shell fuses.

The new book is a section of the official history of the Second World War, prepared by a team of British historians.

INSIDE TODAY

Guards ordered for Khomeini —Page 3

'John Doe' asks for Joe —Page 8

IWA voting on strike —Page 21

Bridge	8
Business	10-12
Comics	24
Crossword	19
Editorials	4
King Fisherman	22,23
Letters	5
Living	19
Marine Calendar	8
Medical	19
Movies	23
Names in the News	3
Provincial Court	6
Sports	14-18

Cullen

From Page 1

Among the papers recovered was a rain-sodden photo album of Cullen's years in Parliament. The Sarnia, Ont., MP was defeated in last week's federal election.

"It was all a human error by cleaning staff who mistakenly took three large cardboard boxes that were only partially packed," a spokesman from Cullen's office said.

"It was easy to do because the office was filled with boxes." Staff spent most of last week packing Cullen's personal papers and sorting papers that would go to the government shredder and the archives after he leaves.

The confidential papers included 1976 letters between Cullen and former Solicitor-General Warren Allmand about the RCMP working with Revenue Canada to investigate organized crime. The letters were the basis for testimony before the McDonald Commission into RCMP wrongdoing.

A handful of confidential documents on proposed immigration legislation, a draft policy on labor strategy, mailing lists and applications for landed immigration status were also found in the dump by local reporters told of the accident.

I was told to leave things alone — mortician

From Page 1

cause the girl's family don't want one."

O'Connell testified he told the doctor "I don't care," and recalled telling Pickup he would tell the police of his concern.

He said Pickup told him he agreed with his assault "finding, but I will not back you up."

The conversation took place in Pickup's home a short distance from the hospital, the inquest was told.

"The doctor was drinking extensively, in fact he was staggering around. When he accompanied me to the hospital he was pretty well inebriated," O'Connell testified.

O'Connell said the doctor told him about "opening a can of worms" and said he could only cause trouble "because things like this happened often in Alert Bay and it's better to leave things alone."

The doctor's wife also advised him to "leave things alone" and asked him what he thought he could prove anyway.

O'Connell said he told the Pickups he would have to advise the hospital administration of his concerns if he was to have a clear conscience.

He admitted under cross-examination he was bothered by the absence of a signed death certicate.

"I asked the doctor about it. He told me he did not know what he was going to put down as the cause if death."

He told the jury that when Pickup examined the body in the hospital morgue he said "Oh my God."

Pickup
. . . 'staggering'

The doctor, he said, when asked if he had done an internal examination, again replied "Oh my God."

Pickup will take the stand today.

The results of a urine analysis ordered soon after the girl's admission to hospital were not complete until the day of her death, the jury was told.

Head nurse Shirley Lansdowne said it was not "totally unusual" for it to take four days to obtain results from the hospital laboratory.

She could give no reason for the delay in obtaining the young girl's anaylsis other than "the lab is closed on Sunday and sometimes on a Wednesday."

She was also unable to provide any reason for the omissions on the patient's fluid balance sheet.

"The nurse is responsible for keeping charts up to date," she said. "But I assume I'm responsible for seeing the chart work is done. I don't really know what happened on these occasions," she said.

Asked by Lawyer Roderick Naknakin, representing the Nimpkish band, if she considered the chart important, she replied "Yes, I would say so."

Mrs. Lansdowne could not recall being given a diagnosis of the girl's illness the day after her admission to hospital.

She said there was a possibility nurses may have asked her what was wrong with the girl but she could not recall sharing their concerns with Pickup.

Earlier, a nurse testified she had been concerned about the absence of a doctor's diagnosis in the case.

Elizabeth Abamonge, trained in the Philippines as a registered nurse, said she was concerned that she did not know what was wrong with Renee.

It was the first case she had known of a patient being treated without a diagnosis, she told the jury.

The child was admitted a day after being given pain-killing pills by Abamonge, a graduate nurse at the hospital.

She agreed that medication was being given the child without the benefit of a doctor's diagnosis.

Renee was treated with medication to the time of her death with no indication to the nurses by the doctor that an operation was being considered, the hearing was told.

The girl's condition deteriorated steadily while under medication and only appeared to be improving shortly before her death.

The standard treatment for a ruptured appendix is to remove the diseased organ as soon as possible, one of the nurses testified.

The girl died as a result of general peritonitis from a ruptured appendix and gangrenous appendicitis, the inquest learned at its first session.

So far testimony from eight of the 32 witnesses has been heard and the hearing is expected to last all this week and probably into next week.

'Hunger stalks millions'

WASHINGTON (UPI) — Warning that possibly 700 million people are already on the verge of starvation, the U.S. state department says "future tragedies" may occur unless the world moves rapidly to meet basic global food needs.

"Despite generally favorable world agricultural production since 1974, the incidence of hunger and malnutrition has grown worse," the department said in a brief foreign policy reference.

The department said one way to meet the challenge is to increase agricultural production.

Airlines scramble to examine bolts

Colonist wire services

EDMONTON—Wardair Canada Ltd. said both its DC-10s would be inspected in Toronto today.

An airline spokesman said one of the DC-10s was to be flown to Toronto from Winnipeg without passengers for an inspection of its engine mounting bolts and then flown back to Winnipeg, where it would take on passengers for a flight to Prestwick, Scotland and to London.

The announcement came after the U.S. government ordered all U.S. airlines to conduct immediate inspections of their DC-10 jetliners, searching for cracks in a small but crucial bolt which supports the engines on the airliner's wings.

In the United States, DC-10s that fail to meet an inspection deadline today were ordered grounded by Langhorne Bond, administrator of the Federal Aviation Administration (FAA).

It appeared that inspections would be completed on many of the planes before the grounding order took effect.

The inspection and grounding was ordered after investigators concluded that a similar bolt broke just before Friday's crash of an American Airlines DC-10 in Chicago, causing the engine to fall off the wing.

The Wardair flight had been scheduled to leave Winnipeg for Prestwick and London but the inspection would delay the flight about six hours, the spokesman said.

Because the second Wardair DC-10 was to undergo regular inspection today, there would be no flight delays as a result, the spokesman said.

American Airlines said all of its 30 DC-10s would be inspected by mid-afternoon Monday and the bolts would be replaced whether cracks were found or not.

American said no defects were found in the first group inspected.

McDonnell Douglas, maker of the DC-10, said in a statement, "because it is the prudent thing to do, McDonnell Douglas on Sunday issued an Alert Service Bulletin to all DC-10 operators, advising them to conduct an inspection of their aircraft in the area where the pylon supporting the engine attaches to the wing."

McDonnell said 274 DC-10s were in service on more than 40 airlines throughout the world and daily average more than 750 flights and more than 135,000 passengers. The company said the airplane has carried more than 200 million passengers in more than 4 million flying hours.

Court learns of confusion

THE HAGUE (Reuter) — A Dutch aviation court holding a public inquiry into the world's worst air disaster was told Monday that the phrases used by control towers in different countries sometimes cause misunderstandings.

Two Boeing 747 jumbo jets, a Pan American Airways and a KLM Royal Dutch Airlines aircraft, collided on the only runway of fog-bound Los Rodeos airport on the Spanish island of Tenerife in March 1977, killing 583 persons.

Pilots and air traffic controllers were asked questions about take-off procedures at the start of the two-day hearing.

They said it was common practice for one plane to be taxiing on a runway while another aircraft waits at the end of the same runway for take-off clearance.

Spiridon Stefanu, the air traffic controller on duty at the time of the crash, said the pilot of the plane about to leave was normally given an instruction from the control tower to "line up and hold" for takeoff.

Island Saw Co.
617 Chatham Street 385-5500

Character, quality, Royal Reserve.

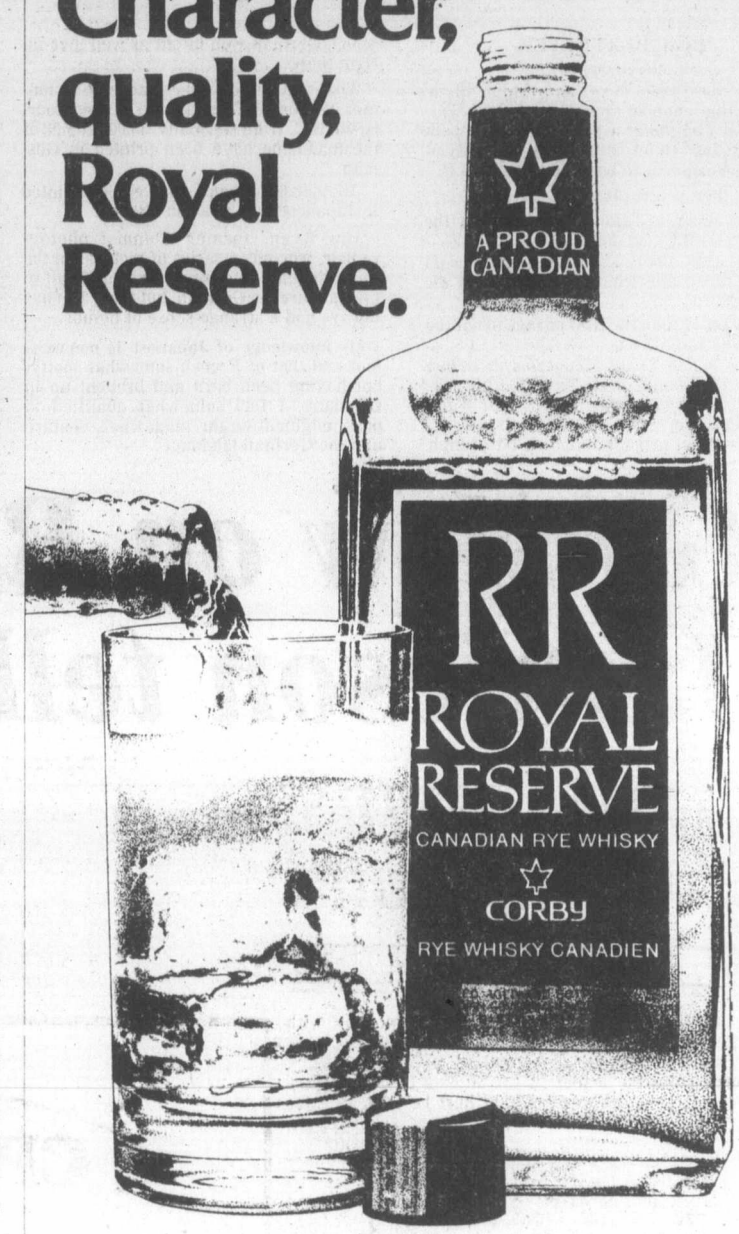

Light mixable character and fine quality that's within your reach

Bolt holds key

From Page 1

no aircraft has ever been in the air under those circumstances.

"There is no reason to think that once that engine came off the airframe, that it would fly."

Both pieces of the bolt, the nut and the bushing, were found by federal investigators Sunday in a grassy area next to the airport runway from which the plane took off.

"The fracture of that bolt caused that engine to fall off but it did not cause the accident," Buckhorn said. "Because that engine fell off doesn't mean that the aircraft couldn't have continued to fly."

The DC-10 was designed to be able fly with only two engines, he said.

"We have no information at this time that there was anything wrong with the other two remaining engines," he said. "And the fuel tanks are distributed in such a way that it wouldn't have lost all of its fuel (because one engine fell off).

He said each engine and pylon is connected to the plane at three different points, each by four to six 3-inch bolts. Each one of the points is designed to do different things, such as support the vertical load or absorb the thrust load.

The fractured bolt, about ⅜-inch in diameter, was one of a group that supported the thrust load, he said. It was fractured a little more than three-quarters down its length.

"The bolt acts as a pin," he said. "There's actually a bushing that does the job of supporting, taking the load from the thrust. When the bolt fractured, the bushing works its way out and the engine is put in a different position.

Bond said the swinging pylon likely would have smashed into the leading edge of the wing, a crucial part of its aerodynamic structure.

The weather

May 29, 1979

Sunny with cloudy periods. Winds light. Monday's precipitation nil. Sunshine 8 hours. Recorded high and low at Victoria airport 15 and 3. Today's forecast high and low 18 and 6. Today's sunrise 5:19, sunset 9:04; moonrise 8:49 a.m., moonset 12:03 a.m. Wednesday outlook: sunny with cloudy periods.

East coast of Vancouver Island—sunny with cloudy periods. Winds light. Monday's precipitation 0.4 mm. Recorded high and low at Nanaimo 17 and 5. Forecast high and low 18 and 6. Wednesday outlook: sunny with cloudy periods.

West coast of Vancouver Island—sunny with cloudy periods. Winds light. Forecast high and low at Tofino 17 and 6. Wednesday outlook: sunny with cloudy periods.

North coast of the Mainland—cloudy with sunny periods. Winds light. Forecast high and low 15 and 5. Wedneday outlook: mainly cloudy.

Extended outlook, Thursday through Saturday—warming trend with little or no rain. Highs 18 to 24. Lows 5 to 12.

READINGS

	Max.	Min.	Perc.
St. John's	7	2	Trace
Fredericton	22	7	—
Charlottetown	22	8	—
Montreal	18	11	5.0
Ottawa	16	10	1.4
Toronto	17	6	10.2
Thunder Bay	21	1	—
North Bay	17	5	—
Kenora	26	10	—
Winnipeg	27	10	—
Churchill	22	6	—
The Pas	22	12	—
Brandon	28	8	—
Regina	18	13	2.8
Saskatoon	21	13	—
Prince Albert	23	12	—
North Battleford	19	9	—
Swift Current	16	8	2.4
Medicine Hat	18	5	—
Lethbridge	16	6	—
Calgary	14	2	—
Edmonton	11	2	—
Cranbrook	11	1	—
Castlegar	15	4	0.4
Penticton	18	2	0.2
Revelstoke	16	4	6.1
Vancouver	15	6	5.0
Port Hardy	10	7	1.9
Terrace	15	6	0.6
Prince Rupert	14	5	3.8
Tofino	15	2	—
Comox	16	5	0.8
Prince George	13	3	4.6
Williams Lake	12	−1	0.8
Kamloops	17	11	0.8
Dawson City	20	9	—
Whitehorse	18	2	1.0
Fort Nelson	15	3	—
Fort St. John	12	1	4.2
Peace River	6	−1	4.1
Yellowknife	1	−3	16.0
Inuvik	6	0	—
Seattle	17	6	0.3
Spokane	12	2	7.9
Portland	17	8	1.0
San Francisco	19	10	—
Los Angeles	22	16	—
Phoenix	36	21	—
Las Vegas	36	22	—
Chicago	18	9	—
New York	22	15	—
Miami	31	24	—

TIDES AT VICTORIA
(Tides listed are Pacific Standard Time)

	Time	Ht	Time	Ht	Time	Ht	Time	Ht
	H M	Ft.	H M	Ft.	H M	Ft.	H M	Ft.
29	0230	8.0	1110	1.5	2045	8.1	2330	7.7
30	0230	7.8	1145	2.0	2120	8.2		
31	0015	7.6	0515	7.1	1225	2.6	2145	8.2

TIDES AT SOOKE

	Time	Ht	Time	Ht	Time	Ht	Time	Ht
	H M	Ft.	H M	Ft.	H M	Ft.	H M	Ft.
29	0205	8.9	1035	1.9	1805	7.4	2200	7.1
30	0220	8.6	1105	2.3	1910	7.5	2305	7.2
31	0255	8.1	1145	2.8	1925	7.7		

TIDES AT FULFORD HARBOUR

	Time	Ht	Time	Ht	Time	Ht	Time	Ht
	H M	Ft.	H M	Ft.	H M	Ft.	H M	Ft.
29	0145	8.4	0505	9.0	1235	1.9	2050	10.9
30	0300	8.2	0600	8.6	1325	2.4	2145	10.8
31	0420	7.9	0645	8.1	1400	3.1	2220	10.8

HAS DETROIT PRICED YOU INTO A VOLVO?

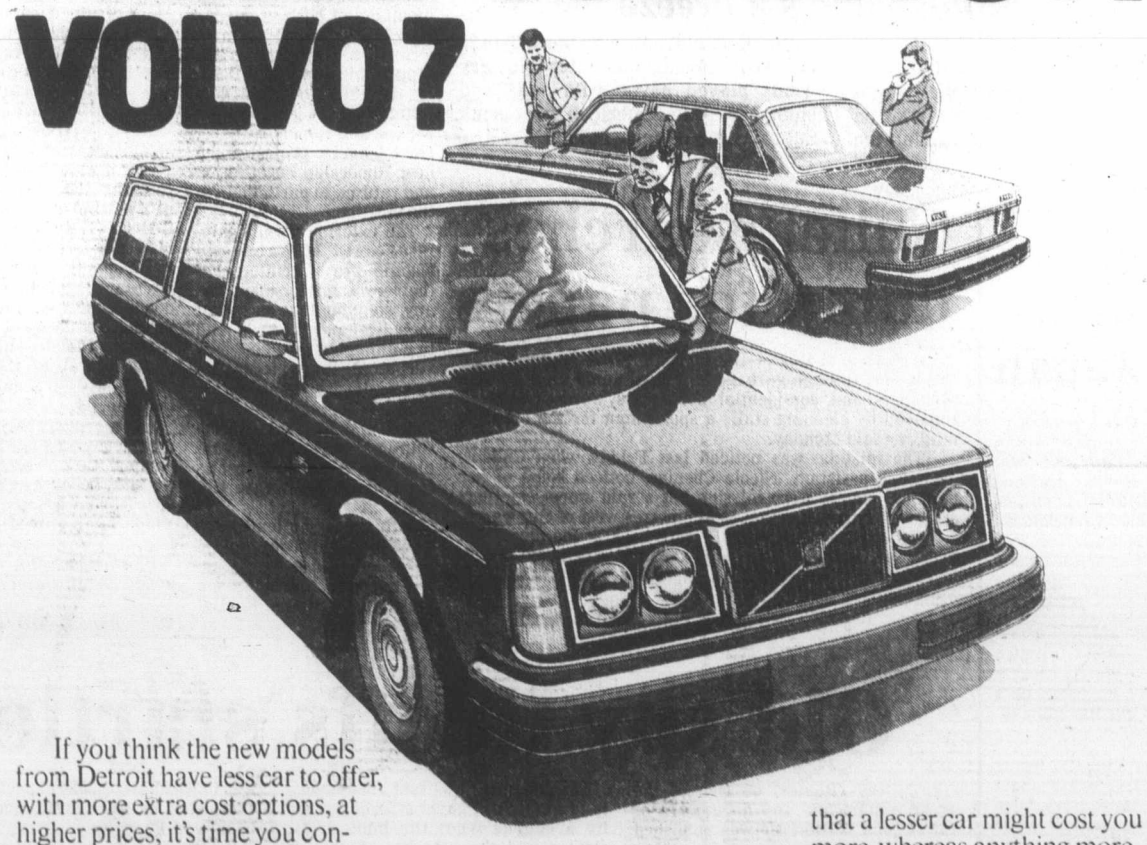

If you think the new models from Detroit have less car to offer, with more extra cost options, at higher prices, it's time you considered a Volvo. Not only have our 1979 Volvos retained all the qualities which have established the Volvo reputation, but they've gained new styling and handling which make them our best value ever.

So stop in and test drive a new Volvo now. Then you can choose your next car with the knowledge that a lesser car might cost you more, whereas anything more than a Volvo could hardly cost you less. VOLVO

© 1979 VOLVO CANADA LTD. OVERSEAS DELIVERY AVAILABLE

VOLVO. AT TODAY'S PRICES, IT'S WORTH A LONG HARD LOOK.

McCallum Motors Ltd.
1101 Yates Street
382-6122
dealer licence number D-00850A

Brian Holley Motors Ltd.
3319 Douglas Street.
384-1161
dealer licence number D-00903A

Guards ordered for Khomeini

TEHRAN, Iran (UPI) — Ayatollah Ruhollah Khomeini, fearful for his safety after an attempt to assassinate another religious leader, Monday ordered military police into Qom to protect him and his circle of advisers.

Brig. Azizollah Rahimi, Tehran's central commander for the military force, told the *Ettelaat* newspaper that Khomeini had ordered similar security measures for Iranian leaders in Tehran.

Iran's oil industry head, Hassan Nazih, warned the government that a delay in restoring authority to the army and police posed serious obstacles to the country's economic reconstruction.

Nazih, 58, chairman and managing director of the state-run National Iranian Oil Company, warned the government should not seek "Islamic" solutions for all the problems facing Iran.

"If we think we can solve all political, economic and judicial problems in the Islamic fashion, even the venerated ayatollahs know this is neither practical nor feasible under present conditions," Nazih told a lawyer's congress in Tehran Sunday.

In Neighabur, northeast Iran, a police warrant officer was executed early Monday on charges of murder, the Pars News Agency reported. He was the 245th man executed since Khomeini took power in February.

Petrol queues stretch across U.K.

LONDON (UPI) — Long gas lines—make that petrol queues—stretched across Britain Monday and Her Majesty's subjects learned what Americans have been putting up with.

Gas stations throughout the country—especially on major roads—ran out of gas, closed early or didn't open at all. Some refused to serve anyone who was not a regular customer. Price gouging was reported.

All this was before Mobil Oil Co. Monday announced a 15 per cent cutback in supplies to its 1,300 service stations, blaming the fall in Iranian oil output.

Government officials attacked "greedy and neurotic" drivers for needlessly topping their tanks.

Many stations ran dry late last week as oil companies trimmed deliveries. Others were rationing gas. Some stations were boosting prices as high as $2.50 a gallon. Premium gas cost $1.80 a gallon at the start of last week, but by Monday, the $2 gallon of gasoline was a reality.

—AP

All Venice puts to sea

If all the boats of watery Venice were gathered at once in St. Mark's Basin, where Grand Canal opens into lagoon, scene would be very much like this. Thousands of white-trousered, straw-hatted boatmen, including about 1,600 of Venice's famed gondoliers, piloted their craft through basin Sunday in annual Vogalonga regatta, which stems from medieval ceremony in which ruling doges were married to sea.

VOLVO AT TODAY'S PRICES, IS WORTH A LONG, HARD LOOK . . . SO

IF YOU'VE DECIDED ON VOLVO VALUE . . . McCALLUM . . .

. . . has the deal, the selection, the service FOR YOU!!

(we would be pleased to explain the advantages of leasing)

McCALLUM MOTORS LTD.
CORNER YATES and COOK
382-6122

DL 0085A

Bianca limps after millions

NAMES in the NEWS

Bianca Jagger hobbled into London on Monday with an American lawyer to continue her fight for pop star **Mick Jagger's** millions. The Nicaraguan Bianca, seeking a divorce from the leader of the Rolling Stones, walked with a cane because of a fall that hurt her ankle. "It is very painful," she said.

Gail Bunn, a flight attendant who says her number wasn't up when a Pacific Western Airways jet crashed in Cranbrook in February, 1978, received the Northern Alberta Transportation Club's first annual award for bravery Monday in Edmonton, for helping one of the other survivors pull an 11-year-old girl to safety.

Motherhood and full-time wives may resurge in the coming decade, says author-researcher and feminist **Kathleen Newland** in Washington, D.C. Dual professional couples in their late 20s and early 30s are "now detecting a loss of balance. They need someone at home," she said.

A spokesman for the **Dalai Lama** confirmed Monday the self-exiled god-king of Tibet would visit Mongolia in the middle of next month.

A single church bell tolled in Tallahassee, Fla., as **Lois Spenkelink** tearfully thanked dozens of mourners for attending a memorial service for her only son, **John**, who died two days earlier in the electric chair.

Ex-Beatle **John Lennon** and his wife, **Yoko Ono**, say in a full-page ad in the Sunday *New York Times* that they are alive and well and have three angels looking over their shoulder.

Stanley Dragoti, director of the hit Dracula movie *Love at First Bite* and husband of model **Cheryl Tiegs**, has withdrawn an appeal against his detention in a West German jail, a Frankfurt judge said Monday. Dragoti, 46, was arrested May 12 after customs officials at Frankfurt airport said they found cocaine in his possession.

Recent rulings of the U.S. Supreme Court endanger constitutional rights and personal liberties, says **Justice Thurgood Marshall** in an unusual display of public dissension on the high court bench. He cited several rulings, on which he dissented, to back his contention.

The **Queen Mother's** seven-day visit to Canada in June will include the usual formal dinners, an evening at the International Gathering of the Scottish Clans in Nova Scotia and an afternoon at the horse races in Toronto. She will arrive in Halifax June 26 and spend four days there before taking a three-day trip to Toronto.

Nusrat Bhutto, widow of executed former prime minister **Zulfikar Ali Bhutto**, and her daughter, **Benazir**, were released Monday from detention in Sehala police camp near Islamabad and flown to Karachi, the Pakistani government said.

NOW ON SALE

SPECIAL BIRTHDAY BONUS DRAW

1000 PRIZES OF $1000.00

May 16, 23 and 30, 1979 tickets qualify for May 30, 1979 Bonus Draw

WESTERN EXPRESS

CP Air has 7 great Canadian fly/drive packages you auto know about.

This is a good time to get out and see the country.

Right now your holiday dollar will stretch farther in Canada than practically anywhere else.

So, while the price is right, roam around your home and native land.

CP Air, in conjunction with the Canadian Government Office of Tourism, has put together a fascinating and affordable group of Fly/Drive packages.

Take advantage of these special itineraries combined with our low Charter Class Canada airfares and find your Canadian Routes.

This year, stay home and have the time of your life.

CANADIAN ROUTES

Finding your Routes.

For specific departure dates and our colourful free "Canadian Routes" brochure call your travel agent or CP Air.

Then, select from 22 low-cost travel packages designed to help you find your Routes.

Booking your Routes.

Plan to begin your 7 to 30 day Canadian Routes vacation in just about any major Canadian city that's more than 640 kilometres away.

Book at least 30 days in advance and make your payment in full within 7 days of booking.

Don't wait. Because the sooner you book, the sooner you'll be on your way.

Fly/Drive Canada Routes.
7 nights/8 days.

Your Fly/Drive vacation includes deluxe accommodation for your first three nights.

Seven days unlimited driving in your own compact Tilden-Rent-a-Car.

And your roundtrip CP Air fare from Victoria to the city of your choice.

Imagine. You could hit the road and explore Alberta. Visit Lake Winnipeg. Explore Ontari-ari-ari-o. La belle province. Or Atlantic Canada.

Just pick your starting city.
And have a wheel good time.

Prices are per person, based on double occupancy, are subject to change and to the limitations detailed in the tour brochure.

Prices effective June 1-September 15. After September 15 travel is even more affordable.

Call your travel agent or CP Air at 382-6111.

CP Air

Canada
So much to go for.

CP and are registered trademarks of Canadian Pacific Limited.

The Daily Colonist.

1858 — 1979

Published every morning except Monday by The Colonist Publishers at 2621 Douglas Street, Victoria, B.C., V8W 2N4, a division of F.P. Publications (Western) Limited. Second class mail registration number 0516. All undelivered copies or any notices respecting changes of address are to be sent to the above address. Member Audit Bureau of Circulation.

RICHARD BOWER
PUBLISHER AND EDITOR-IN-CHIEF

LLOYD BAKER
ASSOCIATE EDITOR

FRED BARNES
MANAGING EDITOR

TUESDAY, MAY 29, 1979

The ghouls in the newsroom

WHAT WE SEE in our newspapers are reflections of our society. Sometimes the images are ugly and offend us. Baby seals being practically skinned alive, for example. Sometimes the things done in the name of news gathering are ugly too. Yet there is a vital distinction between these two kinds of ugliness.

Last Friday in Chicago an airliner crashed, killing 273 people. As it happened, an Ontario man, part-time pilot and amateur photographer, took pictures of the plane after it lost an engine on takeoff and was plunging to earth. Reporters covering the crash were so anxious to get these pictures for their newspapers there was fierce bidding and even a scuffle outside a newspaper office.

Ghouls, you say? Not so.

The essential question the incident raises yet again is: do newspapers and the other media cater to the the baser instincts in mankind by offering their audience such macabre material? Is a fuzzy picture of a giant airliner, frozen in the act of carrying so many people to their deaths just one more base attempt to sell the product?

It is easy and even comfortably righteous for critics to suggest that it is. To understand why it isn't, we must consider what people have every right to expect from news reports, at least in our part of the world. The essential function of the news media is to present information, as fully and accurately as is possible. It is then up to each reader or viewer to determine for themselves whether they want to examine that information or not. Any other arrangement is an extention of censorship and there is inevitably enough of that in news presentation as it is. Editors, for example, must decide which stories get space, where and how much. Fortunately, their objectivity is tested daily by rivals.

One answer in this struggle for objectivity in the news is to offer the questionable stories or pictures, leaving the judgment of them to you. If a picture of an airliner crashing or baby seals being skinned is too offensive, you can turn away. But these things are actually happening around us. It is the media's function to tell you so. After that, it's up to you.

Gas guzzling

A HEADLINE says the gasoline shortage is a threat to the tourist industry. Alongside the effect on the North American economy, this preoccupation with tourists is trivial. The stark fact is that within a lifetime a vast critical resource in the United States has been depleted to the point where rationing has been found necessary.

At the same time the vast transportation industry in both the United States and Canada runs on oil. The average North American regards his car as an extension of his personality and would just as soon do without his legs.

In spite of repeated warnings, many continue purchasing large automobiles which are anything but economical when it comes to fuel. Many of us travel in motor homes which rival buses in fuel consumption. The common pick-up has entered the luxury market in four-wheel drive versions rivalling a Sherman tank. More fuel guzzlers.

If Canadians think they can escape the effects of the shortage in the U.S. they may be disappointed. Let the price go high enough across the line and a lot of restraint is going to be necessary to keep our black gold at home.

COMMENT/BACKGROUND

Canada must slay the education monster

By EDWARD CARRIGAN

TORONTO — Canadians must pause to consider whether a proportion of the fiscal resources devoted to public education might not be more advantageously assigned to other purposes. Between the 1958-59 fiscal year and 1978-79, spending by all three levels of government on education rose from $1.119 billion to $16.342 billion.

In 20 years, spending on education has risen by almost 15 times, although total government spending rose by eight times. If education spending in the past two decades had risen no faster than the rate of total government spending, it would be $8.96 billion in 1978-79 or more than $8 billion less than it is.

Public education spending is devouring the national substance. An industrial nation must sustain a high level of spending on education, but in any human activity there is a point of diminishing returns, a level of expenditure at which further increases raise costs faster than they increase benefits. The point of diminishing returns in our education spending was reached by 1968-69, when it was $5.292 billion. At that time we were devoting a percentage of our GNP to education which was comparable to the figures for West Germany and Switzerland.

In 1960, the Diefenbaker government undertook the financing of the building of vocational secondary schools, to the chagrin of provincial-rights advocates in provinces like Quebec. Then the Liberal government made a commitment to finance half the costs of post-secondary education in Canada, removing half the incentive from provincial governments to hold higher education expenditure in check.

In the 1978-79 fiscal year, the federal government spent $1.449 billion on education, which is more than the total public spending on education 20 years ago. In the 1960s and early '70s Canadian governments lashed themselves forward, boosting their education spending at breakneck speed.

The slogan was widely used in Canada, being quoted by no less august an authority than Lester Pearson, that, "A nation could never spend too much money in education."

This is a blatant outrage against logic. According to this thesis, Canada could devote 100 per cent of its wealth to education, leaving nothing for food, clothing and housing.

If an increase in education spending is relatively unproductive, while spending for desirable purposes has been held back because of it, expanded education spending is harmful.

In the 1976-77 fiscal year, Canada employed 314,475 full-time teachers, whereas in a recent year, West Germany had only 522,048 teachers. If Canada had the same ratio of teachers to its 24 million people as West Germany has to its 60 million people, Canada would have only 209,000 teachers.

The burgeoning of public expenditure on education in Canada has crowded out spending on needs such as housing, health, public transportation and family allowances. Explosively increasing expenditure upon education has distracted attention from urgent problems such as the nation's huge, international balance of payments deficits, its unexampled level of foreign indebtedness and slow economic growth. In the euphoria of the 1960s for education, the advocates of greater education spending said that none of these things was important.

Our spending on public education could easily be reduced and drastically. The extended summer holidays granted to elementary and secondary school students derives from the 18th century, when public education was introduced by Frederick the Great of Prussia, and most young people were required in the summer to work in the fields. Extended summer holidays could profitably be discontinued after grade four, especially since many families now take their annual holidays in the winter or spring.

By compressing courses, reducing autumn review work and eliminating the long holidays, two years could be cut from the 12-year or 13-year cycle now required to graduate from secondary school.

The percentage of Canadians attending post-secondary schools should be trimmed dramatically and those completing secondary school should be cut back in numbers. Other economies are possible in reducing the number of administrative personnel and so on.

At the rate we've been going, by 1988-89 public spending on education would reach $50.6 billion. We should cut annual education spending by at least $3 billion.

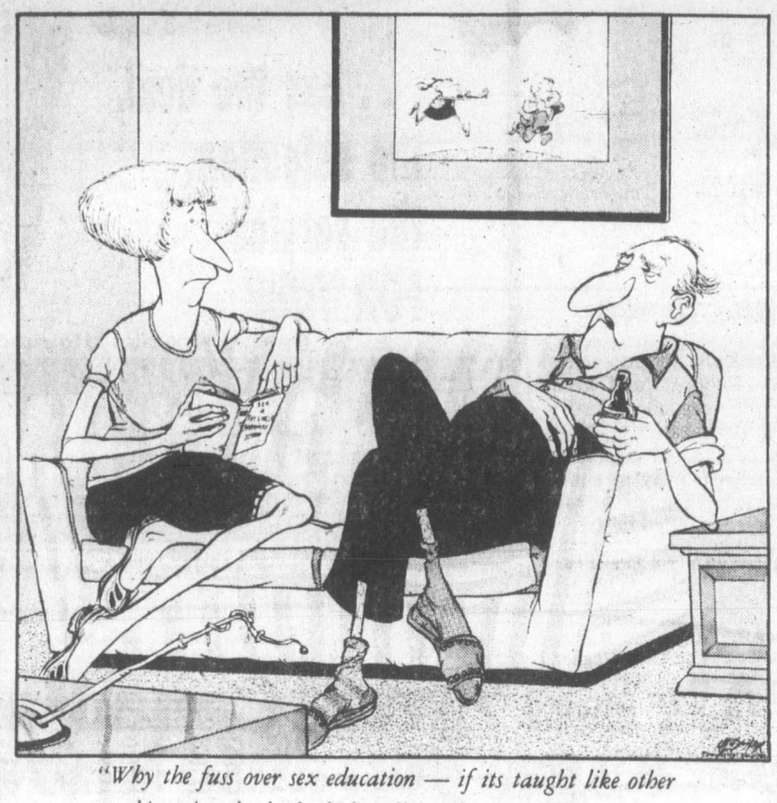

"Why the fuss over sex education — if its taught like other subjects in school, the kids will lose interest fast enough."

NEW FIGHTER AIRCRAFT

Conflict between numbers and sophistication

By Robert Cameron

Back in Ottawa after visiting several NATO and Canadian military installations in Europe, I found the amount of recent, well informed and generally favorable news coverage on defence most impressive. Having said that, it may seem churlish to note some aspects of the new fighter aircraft (NFA) selection process that don't seem to rate an "E" for Excellence. The numbers situation, for instance.

Writing on the NFA about nine months ago, I stressed the importance of maximizing numbers with the $2.3 billion we have available. So when the three most expensive aircraft in consideration were dropped, leaving the F.16 and F.18A in the running, it appeared that things were progressing in a reasonable fashion.

Since the F.18A involves a lot of expensive new technology and thus far is only programmed for the U.S. Navy, one assumed that its greater cost would point to the F.16 for us because of a substantial bonus in numbers. So mid-winter when I started hearing talk of only a 6-10 plane difference in total buy, I didn't take it seriously. Back in Ottawa I found I had to.

A first thought was that with three aircraft out of the way, McDonnell-Douglas had opted for a loss-leader to beat its cheaper competitor and thus launch the F.18A in North America and Central Europe. But no. It is evidently cost of the F.16 that has risen and narrowed the numbers gap.

Two independent U.S. studies show costs of the F.16 and F.18A are as 1 is to 1.35. That is to say, if Canada could get 132 F.18As with her budget (to use a figure in the same ball park as the company's still classified bid) then we should get 178, F.16s — or 46 more for our money. This of course presupposes that we settle for roughly the same version of the F.16 as five NATO allies — the U.S., Belgium, Denmark, the Netherlands and Norway — have agreed on.

It is hard to believe that General Dynamics could wittingly or unwittingly let costs on its F.16 run so wild that a potential 46 advantage over the competition would dwindle to a 6-10 differential. So special Canadian specifications must have forced it on them. This should surprise no one whose memory goes back no further than the Aurora deal.

Granted there are features of our geography and climate which might force up the cost of an F.16 vis a vis a version that Belgium, for instance, might buy. But this alone shouldn't account for a drastic reduction in potential numbers. Although we pay lip-service to communality of equipment with our allies and thrift with our budget, it is undoubtedly our congential, over-sophistication "thing" that is playing havoc with the potential F.16 buy.

For instance, the standard F.16 can be refuelled in the air; but not with our Boeings. We could of course get the F.16 to Europe without aerial refuelling. Nevertheless there seems to be strong pressure to modify the aircraft so it will work with our tankers. Experts say the change would be simple. But simplicity is far from synonomous with low cost when dealing with small, high density, combat aircraft.

A more important influence on unit price is undoubtedly our specifications for armament. All five allies (noted earlier) have settled for roughly the same package, with heat-seeking Sidewinders being the principal air combat component.

Canada, however, is calling, in addition, for the much more sophisticated Sparrow missiles — presumably because of our NORAD responsibility. This requires beefing up some structural components and modification of the radar system. Again, all this may be technically simple. But the cost will certainly not be peanuts.

No one with any savvy should question the need for equipping aircraft to be used in Canada's air space with a lethal sting. But how extensive and how sophisticated a kill capability will we realistically need from 1981 on?

It seems that three squadrons strung out over our vast northern regions (as now) is about all we ever will (and should) afford. With no defences against ICBMs, the probability of any enemy initiating an attack on North America with manned bombers, via Canadian air space, is now practically zero. Snoopers would have no reason for pressing their interests to a point of combat. And the new AWACS (Airborne Warning and Control System), which will replace out-dated ground installations and cover the low-level threat, will enormously simplify the problem of interception and destruction of either enemy bombers or snoopers.

Therefore the case for buying more or less a standard version of the F.16 with Sidewinders for air combat (which in practice would be as good as Sparrow missiles for our need — according to multi-mission combat veterans) is very strong. Argue all you like about shortcomings of this combination at night or in weather. There is still no way that the marginal benefit of Sparrow insurance in Northern Canada would be worth a substantial reduction in total buy — if we take the threat in Europe at all seriously.

Ex-military personnel have been urged by our CDS not to go public on what the armed forces "should, or should not have done" lest the military lose credibility. However, it should be well known that the F.16 was conceived for, and won a hotly contested competition specifically to reverse the trend of over-sophistication, fewer numbers and decreasing cost-effectiveness with the United States Air Force budget.

So, far from losing credibility, I'm sure our NFA planners would gain some if they take note of this significant trend in a big nation that up to now has had more excuse to finance Rolls Royce tastes than Canada.

A cautious approach seen for Thatcher government

By Anthony Lejeune

LONDON — Not only British commentators but Britain's friends and enemies around the world have been assessing the shape of Margaret Thatcher's government. Its outlines are clear. The bulk of senior posts have gone to experienced Conservative politicians who served under Harold Macmillan, Alec Douglas-Home and Edward Heath. Neither they nor most of their junior colleagues would want to diverge very far from the kind of welfarist consensus politics which have prevailed in Britain ever since the war.

The economic team, however — the Chancellor of the Exchequor and the other Treasury ministers — are a different matter. They are Mrs. Thatcher's own men, much more intellectually dedicated than any of their predecessors to the idea of a free-market economy, to the reduction of subsidies and the abandonment of controls, to lower taxes and to squeezing the money supply as the way to check inflation.

Ex-Prime Minister Heath, who believes in an "incomes policy" and in corporate state arrangements between government, unions and employers, was not offered a job. For Mrs. Thatcher to have invited him into the Cabinet would have been like inviting an elephant into the garden to trample on her flowers.

This government is more likely to err on the side of caution than of radical experiment, although it will certainly break sharply away from the collectivist drift of recent years. On the urgent and delicate problem of Rhodesia, for example, its instinct will be to move slowly. Mrs. Thatcher may have been called "an iron maiden", but her Foreign Secretary, Lord Carrington, is rather a soft gentleman.

On the other hand, these senior members of the government, whose attitudes were shaped in the period of Britain's retreat from empire, also began their careers at a time when Anglo-American co-operation was at its closest. The Atlantic Alliance is a key element in their view of the world. Mrs. Thatcher herself has always been well received in America and has no illusions about the gravity of the Soviet threat. The total effect, therefore, is that Britain, during the next few years, should be a very firm ally.

In vital areas of joint strategy, such as the defense of the Middle East oil routes, Mrs. Thatcher's government should be at least as helpful as its predecessors: and, since it will give high priority to the strengthening of Britain's armed forces, may actually be capable of doing more.

The other side of this coin is that Mrs. Thatcher will strongly resist any pressure from the Carter administration to accept a weakening of NATO's military position for the sake of an arms limitation agreement with the Russians. The new Defence Secretary, Francis Pym, has already made this clear to his American counterpart.

Mrs. Thatcher is determined that Britain's own nuclear deterrent shall be maintained and updated. The existing nuclear fleet of four Polaris submarines will soon need replacing — either by a new generation of submarines equipped with American Trident missiles, or by Cruise missiles, which might be developed in Britain or bought from the United States. British defence officials are afraid that, in the next round of arms limitation talks with the Russians, the American government may agree not to share further missile technology with its allies.

Mrs. Thatcher and her colleagues believe that the West has already given away too much. While being diplomatically careful not to involve themselves with American political factions, they will put their weight on the side of a very cautious approach to the SALT agreements. This could be quite important. Partly for sheer novelty value, but also because of the reputation she has built up, Mrs. Thatcher's views will be heard with considerable respect and will certainly have to be taken account of, in Washington.

Today in History

More than 1,000 persons died when the *Empress of Ireland* sunk in the St. Lawrence River 65 years ago today — in 1914.

The Canadian Pacific passenger liner, en route from Quebec City to Liverpool, collided with a freighter and sank near Rimouski, Que.

Lifeboats could not be launched because the ship heeled over at once and sank within 15 minutes.

The officer of the deck of the freighter, *SS Storstad*, was held responsible for the disaster.

1630 — King Charles II was born.

1865 — U.S. President Andrew Johnson issued a general amnesty to Civil War rebels who were willing to take an oath of allegiance.

ART'S GALLERY

by Art Finley

THIS is what you're growing in your closet?

Hurricane Pierre fizzles out seen as headline

Now that the election is over, the headlines should read: *Hurricane Pierre Fizzles Out.*

In an 11-year sweep of the country this uncontrolled hurricane has almost destroyed the Liberal party, certainly its credibility, and ruined many a sincere man's political life for some time.

There were frequent warnings, by various informed sources, of the coming destruction but no bulwark was built, or defensive measures taken to prevent such an obvious destruction occurring.

Learned observers of this phenomenon say the Liberal party got what it deserved because the buildup of this force was noticed in areas like Bi-Bi, immigration, foreign giveaways and policies more to the left than Liberal policy and so on. Sources also revealed the centre of this hurricane was red from the beginning and had very destructive capabilities and would destroy whatever was in its path. If not destroy, it would align with, and/or engulf, other forces of varying size.

It has been impossible to estimate the damage but the vacuum created, when it fizzled out, was filled mainly with a force, which if properly harnessed and regulated, would have far reaching capabilities for good. Experts, with the help of the people, as a whole, will have to deal with and separate the fouler element that seeped into the vacuum, with the main force. Some suggest a screening process in the form of a thinking process that Canadians could perform. This would ensure, to a great degree, that this "red mass", as experts call it, would not seep in so readily.

There are sincere sympathies for those that suffered a loss and especially to those devoted to a united Canada. Also, experts suggest these people can help themselves and all Canadians, by joining forces with those now in a position to rectify wrongs and rebuild what has been destroyed throughout the country.

The experts' advice to the Liberal party, now in disarray, is to deal with the destructive force and destruction, in that order, and denounce wrong programs instituted in their name and supposedly on behalf of all Canada and perhaps they could rebuild again and become a force for the good of the country. On the other hand, if this is not done and the slate swept clean they will be engulfed by a smaller force looming on the horizon also having a "red epicentre," so to speak, and building momentum rapidly.

The sun is shining today but experts are uncertain about the clouds; whether they will dissipate or further darken our skies.

God, in His mercy, and love, has again delivered us from chaos. How long must He, or will He, continue to prevent our stupidity; and forgive us for our rejection of Him, and His son Jesus Christ; who is the only mediator between God the Father and mortal man. 1 Timothy 2:5.

BOB LEGGETT,
55 Bay St.,
Victoria.

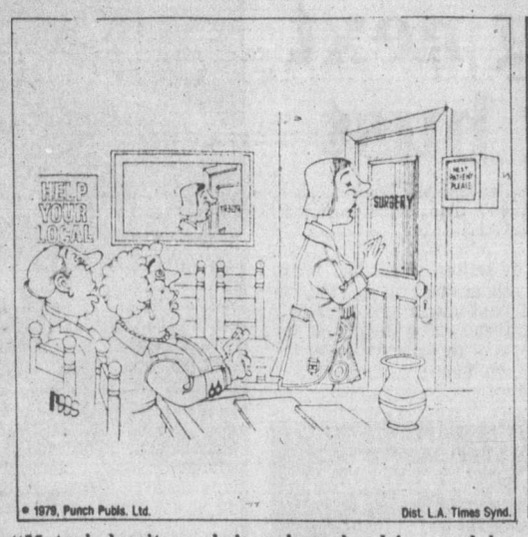

"Mutual deceit — she's a hypochondriac, and he dishes out placebos."

"And this is our guide from Marrakesh that we can't get rid off."

Battle of cultures goes on

I hope you will grant me the same space on Page 5 (not 11) as you did today (May 20) to Mr. Schimmeyer whose pleasant letter amusingly backs up my former contentions. He writes "Dior and Cardin are a passing fancy".

Dear Sir, French couturiers have been famous for centuries. Yet he claims: "I paid an outrageous price for very elegant creations of Dior and Cardin". What an admission! Thanks.

Again he says: "You mention the bouquet of a Camembert or Roquefort cheese. Sir, even a pig knows the delicacy of a truffle". Comical indeed, Mr. Schimmeyer, since truffle is the king of French cooking, not English, and grown in Southern France. May I quote Webster? "Truffle: Modification of truffe (French)." Oxford? "Truffle: A derivative of French Truffe".

About my myriad of fabulous French wines he writes: "I whisper to you, there is a good wine on sale, a Masson Pinot Noir". How droll again since Paul Masson was a Frenchman born in Burgundy, France (1859-1940) and Pinot Noir is one of the most famous French wines which Masson nicely pioneered in California. Even our local Uncle Ben calls one of his wines "Medoc" after the French celebrity. Frenchmen in the States are about the best copycats of French wines in the world. (Chablis, Pommard, Champagne, etc.) The Danes are also the best copycats of French cheeses (Brie, Camembert, etc. even the French-Canadian Oka cheese) I buy them myself, they're less expensive.

On music and paintings he prints: "The beauty of a Rembrandt, Michaelangelo's David or have you listened to Beethoven's Fifth Piano Concerto". Of course I had the whole lot of them, but has he heard about painters like Gauguin, Matisse, Renoir, Manet, etc. and composers like DeBussy, Ravel, Bizet (Carmen), etc. not to mention Chopin born in Poland though. I apologize for not remembering any famous English painters or classical composers. However I still love the paintings of El Greco of Spain and a composer like Johan Strauss of Austria as well as the tangos of Argentina, but not the gloomy ones like Wagner of Germany.

Never did I say that other languages and cultures were not beautiful. I merely stated that of all these, the French language and culture are considered the most beautiful in the world.

Shakespeare was a genius, but that does not make the language a beautiful one necessarily. There is not an ounce of arrogance when I ask you to admit that every second word in English does not make sense in pronunciation versus spelling.

To Grant Mitton who wrote you (much below) I say that I never found English things repugnant. Your words, not mine. My wife is a living proof of some English beauties. My award winning creation Dogwood Manor displays the best of Victoria's Tudor style. I'm not that narrow minded. By the way, a humorous official said: "It takes a Frenchman to keep Victoria British".

As to why I live here and not in Quebec, firstly, as I jokingly said before, I did not desert Quebec, I invaded B.C. Maybe more should? Secondly, my wife does not speak French despite her begging me to teach her. Thirdly, I must confess to a little sin of superiority complex here in Victoria, while in Quebec I would just be any old Joe. Fourthly, Quebecers work too hard, here the tempo is more leisurely. As for the "infamous" Bill 101, I'll write a clear and precise letter on that alone if the editor grants me the space on Page 5.

By the way "*bonne sante*" (not *bon sante*) and "*A bon entendeur, Salut*".

GASTON GODBOUT,
1124 Fairfield Road,
Victoria.

Fair play for everyone urged over CBC news

Is it pure coincidence that during the recent federal election campaign the CBC always seemed to run only photogenic pictures of P.E.T. while those of Joe "Who" were unflattering to say the least? Now that their roles are reversed so are the photos used on the CBC news, etc.

Such bias on the part of the CBC is a very noticeable, not quite indictable, offence on the part of a government corporation who should pay attention to the democratic dictum of "fair play for all."

KAY WOOD,
2035 Neil St., Victoria.

War threat seen for capitalist, socialist worlds

The deep concern felt by many over dangers to the environment, brings to mind the greatest danger of all, the threat of war between the capitalist and socialist worlds.

To close our eyes to this danger is to risk having it come about by default. To counter this, peace-loving people must create a climate of goodwill within their own lands. If we are to continue to enjoy peace, we must show ourselves peaceful.

We cannot do this by keeping alive hate propaganda against the socialist countries, while ignoring our own shortcomings.

We must encourage the better nature inherent in us all to allow kindness, compassion, tolerance and reason to come to the forefront.

If we do this, we shall conclude that we do not really want the people of China to turn back the clock to the time when they were so hungry and destitute that often fathers would sell their little girls into prostitution, or crush their skulls at birth so the rest of the family would not have to starve.

Nor would we wish to plunge the Cuban people back to the time of Batista, who ruled the country for the benefit of the sugar barons, and subjected them to starvation wages, lack of medical care, education, and the good things of life others take for granted.

Neither should we wish to prevent the people of Brazil from procuring for themselves a system that would channel sufficient food to the hungry millions there.

We are fortunate in our country in that we are in a position not to have to resort to armed conflict to ensure for ourselves a life without deep misery such as is found in many of the Third World countries.

We are in a position to enjoy peace if we diligently pursue it.

We do cherish peace, and we cherish this lovely land and do not want it taken from us and have our homes, loved ones and lives forfeited in an atomic war that our own common sense could have prevented.

ANNE JOHANSON,
General Delivery, Vananda, B.C.

Regret voiced over publicity

Top officials of the Victoria Fire Fighters and the manager of the Greater Victoria Labor Relations Association discussed today the May 17 article carried in *The Colonist* regarding a relatively minor incident between the secretary of the union and Carl Anshelm.

Both parties wish to express regret about the undue publicity given by the article and are concerned that the ongoing relationship could have been damaged.

It was agreed that the report attributing to Anshelm a statement regarding alleged profanity and obscenity was grossly exaggerated and should be retracted. Anshelm in turn expressed regret at any response by him that may have been considered as harsh or abrasive.

The parties have agreed to review their lines of communication and have expressed optimism that their future relationship will be improved to the mutual advantage of all.

R. MELNYK,
Secretary, Local 730
C. ANSHELM,
Manager GVLRA.

Editor's note — Says reporter Don Collins:

"Since Bob Melnyk is a party to this letter expressing regret over 'undue publicity,' one should consider these facts:

"□It was Melnyk who sought to publicize the matter — even to the point of phoning me at home and relating the details included in the story. I wasn't convinced the whole thing was worth it and phoned union president Rich Brideson with the suggestion that he talk to Melnyk, then call me back with his decision. It was Melnyk who called later to say he had talked to Brideson and that Brideson fully backed his stand. I naturally talked to Melnyk's target, Carl Anshelm, before writing the story.

"□Also interesting to note Melnyk and Anshelm say in their joint letter that the reference to profanity and obscenity was grossly exaggerated and should be retracted. Not only was it not exaggerated — it was underplayed. The language Melnyk said was used would have been too strong for use in this or any other newspaper.

"Seems to be just one more instance of someone using the media to fight his battle, then turning on the messenger once the peace pact has been signed. Sort of like setting a fire then complaining about the smoke."

Pen pals needed for Korean pupils

As an English teacher at Kukje High School in Seoul, Korea, I take pleasure in writing to you on behalf of my students.

Well, my school has some 3,300 students with ages ranging from 13 to 18. Korean students learn the English language from the first grade of junior high school and they practise it through their English conversation club to improve their English.

So, I have realized that so many students are very eager to have their friends in your country. I surely believe that the friendly correspondence between students of our two countries will contribute to international fraternity and better understanding.

Furthermore, Korean students would like to learn more about students' life, traditional customs and various other topics in their mutual interest. They will have fun in exchanging items in their hobby collections, too.

So I eagerly hope you will let the Canadian students inform us of their names, addresses, sexes, ages and hobbies in their first letter for the best result. All Korean students will be great and good friends to any boy or girl student who wants to share friendship with Korean students.

I hope you could accept this ardent appeal of Korean students by reflecting in your esteemed newspaper, if possible, at your earliest convenience. Your consideration will mean so much to the young hearts.

With all the best wishes and regards to you all from Korea.

(Miss) OK-HEE KIM,
P.O. Box 5550, Central,
Seoul, South Korea.

Bias charges rocket across political scene

In reply to W. J. Temple's letter appearing in *The Colonist* of May 19, on the biased reporting of Hubert Beyer. Mr. Temple must have a blind spot when it comes to biased reporting. Mr. Hume's Political Scene column reads like a paid political commercial for Social Credit, rather than a column on the political scene, but this fact seems to have escaped Mr. Temple's notice.

Could it be possible that he is slightly biased himself? In favor of Social Credit of course. True one does not have to be a genius to know Mr. Beyer's political leanings. But even a moron could easily detect Mr. Hume's political leanings.

And isn't it very liberal of Mr. Temple to admit that we do have a right to choose our politics in this supposed democratic province of ours. And the term socialist, used in reference to members of the New Democratic Party is just a bunch of bunkum swallowed as truth by people of Mr. Temple's intellect as shown by his very biased letter.

MRS. RUTH BALL,
338 Dallas Road,
Victoria.

Support is urged for open sessions

To the Board of Directors,
Royal Jubilee Hospital:

I would like to express concern on the contents of a recent Hospital Management Study on the administration of the Royal Jubilee Hospital. The report reveals that this hospital has not served its public well in some areas. This situation which developed has been protected from public view, understanding, and challenge by closed hospital board meetings.

A structure of this type has managed to protect both the administration and the board. Public exposure is a necessary component to ensure that the inadequacies and inefficiencies, as revealed in the report, are open to public debate.

The responsibility of hospital board members to serve their community is best accomplished by a forum that responds to that community. The Royal Jubilee Hospital has not had such a forum and its administrative weakness is evidence of its failure. The problems that have surfaced were not developed overnight, but have been created over terms of administration and board members.

The fact that the board will discuss this letter in a closed meeting gives credence to this position. I urge you to consider the question and support a position of accountability.

May I also commend you on your approach and recent efforts in dealing with the report. It is not an easy task. Good luck.

PETER DORAZIO,
Ex-board member,
Royal Jubilee Hospital.
530 Lotbiniere Ave.,
Victoria.

NOTE: I have forwarded a copy of this letter to the minister of health and the local newspapers in the hope of accomplishing what I believe is beneficial to our community.

Lack of sewage treatment in area disappoints visitor

My wife and I recently returned on a visit to beautiful Victoria, our home for the first few years of our married life. I am continually impressed with the amenities, the taste, and the wealth of your city.

I must communicate that I was disappointed, however, when I learned that still the Victoria metropolitan area does not have even a primary sewage treatment plant.

I have come to the conclusion that, in general, Canada is ahead in social concerns while the United States is ahead in environmental concerns.

Recent scientific investigations on the water quality of Puget Sound revealed that the water there is virtually pure with respect to pollution. The cities around the Sound have sewage treatment plants. Even little Port Angeles, across the strait from Victoria, has secondary sewage treatment facilities.

Could not the government of British Columbia make a similar commitment?

Polluted beaches and additional extensions of the Victoria sewage outfall are not the kind of responsible actions I like to think of when I think of beautiful British Columbia.

BRET W. STAFFORD,
Hood River, Ore.

VICTORIA TIRE

RUGGED TIRES FOR WORKING VANS & PICKS-UPS

GOODYEAR
Traction Hi-Miler

47.95
6.70-15
6 P.R.
Tubeless

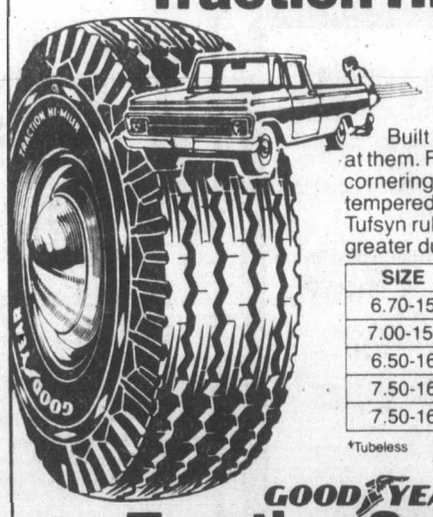

Built tough to take any job thrown at them. Five wide riding ribs for better cornering and sure stability. Triple tempered 3-T nylon cord body and Tufsyn rubber for extra mileage and greater durability.

SIZE	PLY	PRICE
6.70-15†	6	47.95
7.00-15*	6	49.95
6.50-16	6	47.95
7.50-16	6	58.95
7.50-16	8	62.95

†Tubeless *Tubeless Available

GOODYEAR
Traction Sure Grip

52.95
6.70-15
6 P.R.
Tubeless

Deep, biting, power lugs to get you where the job is and get you out! More than 500 Z-shaped grooves to grip the road. 3-T nylon cord body for longer life.

SIZE	PLY	PRICE
6.70-15†	6	52.95
7.00-15*	6	55.95
6.50-16	6	52.95
7.50-16	6	65.95
7.50-16	8	69.95

†Tubeless *Tubeless Available

VICTORIA TIRE
610 HERALD at GOVERNMENT
382-6184

GOODYEAR

5-29

COURTS

Appeals filed in drug case

The prosecution filed notices of appeal Monday against the sentences of three men convicted by a county court jury May 4 of drug offences after RCMP and armed forces seized 13½ tons of marijuana on Obstruction Island in Shelter Inlet northwest of Tofino last July.

William Harvey Shears, 31, also known as Ronald Cecil Spurrell, of Surrey, and Richard John Andrews, 25, also known as John Mobley Doss, of Dillon, Colo., were sentenced last Friday to nine years for conspiracy to import marijuana, nine years for importing marijuana and five years for possession of marijuana for the purpose of trafficking. All terms were made concurrent.

Both men were returned to St. John's earlier last week where they were sentenced to 10 years after pleading guilty to importing 4,200 pounds marijuana found in a cave June 25, 1974, on the east coast of Newfoundland.

But because Judge Peter Millward, in dealing with the 1978 offences in B.C., did not rule that his terms must be served consecutively to the Newfoundland offence, they will be served at the same time.

Concurrent terms also apply to the case of a third man, Garth Clarence Vincent Joseph Sexton, 28, of Vancouver, who was sentenced by Millward last Friday to 10 years each for conspiracy to import marijuana and importing marijuana and five years for possession of marijuana for the purpose of trafficking arising from the same B.C. matter last July.

Sexton had been sentenced to 10 years for the Newfoundland marijuana case.

A fourth man, Frederick Charles Scott, 28, of Vancouver, was found guilty May 4 of possession of marijuana for the purpose of trafficking in the B.C. matter last July and was sentenced to four years.

Crown counsel Gordon Macdonald also appealed the jury's acquittal of Scott of charges of conspiracy to import marijuana and importing marijuana.

Bail hearing next in big drug bust

Twenty-one men arrested in a 35-ton marijuana bust last Tuesday morning at Sydney Inlet, 32 kilometres north of Tofino, appeared in Victoria provincial court Monday morning and were remanded in custody until Friday for possible bail hearings.

All have been charged with importing marijuana and conspiracy to import marijuana, and possession of marijuana for the purpose of trafficking.

Crown counsel Gordon Macdonald advised Judge William Ostler that Roger Hanson, a lawyer from Santa Ana, Calif., was in the courtroom and wished to represent all 21 accused men, but had been advised that he was ineligible to practise in B.C.

Court was told Hanson would confer with Victoria lawyer Patrick Sweeney and requested a remand until Friday.

Charged were: Severo Guerrero, 45; Michael Walter Butler, 27; Stephen Earl Johnson, 33; George Woodrow Christopher, 30; Hernando Hernandez, 37; Jaime Mortini Marin, 37; Rudolph Feyton Hodson, 43; Johnny Calzada, 22; Pedro Nel Vélez, 31; Holmes Gomez, 27; Uriel Tabonda, 26; William Terry Hines, 38; Jaime Gutierrez, 29; Segundo Quinomes, 33; Ariel Moncada, 25; Edar Barragan, 19; Abraham Angulo, 36; Hugo Ortis, 33; Marco Antonio Penago, 59; Evert Forbes, 60; and Alberegipson Frasser, 38.

Butler, Johnson, Marin, Hines and Frasser are from the United States, Hodson is from Costa Rica, and the rest are believed to be Colombians.

Does a carat have a point?

. . . a hundred of them. That's a diamond fact. If you're not too sharp on cut . . . but you want to own a diamond . . . come to Eaton's. Our experts will help you polish up on your diamond facts.

Diamonds, Main Floor

EATON'S

Provincial Court

A 23-year-old man who pleaded guilty in Victoria provincial court Monday to possession of marijuana for the purpose of trafficking was sentenced to three months in jail.

Pierre Paul Perron, who was originally charged with possession of marijuana for the purpose of trafficking and trafficking in marijuana, re-elected trial by magistrate and pleaded guilty to the first charge.

Crown counsel Gordon Macdonald, who entered a stay of proceedings on the second charge, told Judge William Ostler police were in the washroom of the Bastion Inn beer parlor Jan. 12 when they overheard conversation between Perron and two others. They checked Perron and found five quarter-ounce bags of marijuana.

Macdonald told the court Perron was convicted in September, 1976, of simple possession of marijuana in Moose Jaw and was fined $150.

Ostler also imposed a year's probation on Perron, who is in custody on other charges.

A 19-YEAR-OLD Victoria man was handed a suspended sentence, a year's probation and 75 hours of community service work for an April 10 break-in in Sidney.

Grant Hugh Borden, of 1245 Pandora, pleaded guilty May 7 to a charge of breaking and entering and was remanded until Monday for a pre-sentence report.

The break-in occurred at Shoreline Metalcraft Ltd., 10612 McDonald Park Road. Sidney RCMP found about $1,500 in stolen property at Borden's residence.

OSTLER PUT OFF to today a decision on whether to release a 69-year-old man charged with wilfully setting fire to his apartment.

Joseph Allan Benoit, of 717 Pandora, was charged following a May 22 fire and had been in custody awaiting a psychiatric report.

The report was submitted to the court but Ostler deferred his decision after argument by crown counsel Robert Mulligan and duty legal aid lawyer Vincent Giles, who elected trial by judge and jury on Benoit's behalf.

FINED FOR drinking-driving offences were: Margaret Wood, 63, of 531 West Bay Terrace, $500, and Wilfred Roger Lorteau, 38, of 2310 Quadra, $450.

In addition, Mrs. Wood was fined $100 and Lorteau $250 for refusing a breath test demand.

BRAND NEW
1979
CHEVY
CHEVETTES
NORTH AMERICA'S BEST SELLING SUB COMPACT IN HISTORY
Look at all you get for just . . .
$4571

4-SPEED TRANSMISSION, FLOOR SHIFT, 1.6-LITRE ENGINE 2-BARREL, WHITEWALL TIRES, RADIO, RECLINING BUCKET SEATS, ROOF DRIP MOULDINGS, CUT PILE CARPETING, DOME LIGHT, HIDDEN SEAT BELT RETRACTORS, FLOW-THROUGH VENTILATION, ENERGY-ABSORBING CHROMED STEEL BUMPERS, ANTI-CORROSION PROTECTION, FRONT DISC BRAKES, RACK AND PINION STEERING, ELECTRIC CHOKE, DELCO FREEDOM BATTERY, BUILT-IN DIAGNOSTIC CONNECTOR, HIGH ENERGY IGNITION SYSTEM, BODY SIDE MOULDINGS, ROCKER PANEL MOULDINGS, SPORT STEERING WHEEL, CIGARETTE LIGHTER, GLOVE COMPARTMENT LOCK, FRONT DOOR ARM REST.

BUT ONLY AT...
CORNELL
3050 DOUGLAS 385-5777
DL00618A
6-8

EATON'S
AT HOME SALE

Here's kitchen efficiency at Eaton's budget sale prices.

KitchenAid built-in dishwasher on sale.
599.00
Energy saving function. Has normal wash & rinse/hold for partial loads. Use action indicator to advance a cycle. Plate Warmer. Color panel incl.

The versatile KitchenAid Regency dishwasher
499.00
No installation. Front load convenience, 3 push button cycles; Full, Rinse/Hold & Soak cycle, 16 position upper rack. Colors 10.00 extra.

Moffat range with self-cleaning oven.
579.00
Range: cooktop lamp, digital clock, minute minder, infinite heat switches, 4 elements, full size storage drawer. Harvest wheat, Almond 10.00 extra

Moffat deluxe 16.2 cu. ft. refrigerator
599.00
Chrome back-plate, quick freezer compartment, slide-out ice bucket, & many more features. 143 lb. freezer. Harvest Wheat, Almond 10.00 extra

Save! KitchenAid trash disposer
164.00
Easy-to-install deluxe model. Stainless steel grind chamber, grinds quietly. Reversomatic anti-jam control. Now on sale at Eaton's.

Major Appliances, Main Floor, Home Furnishings Building

Also available at or through Eaton's, Duncan.

Store Hours Monday, Tuesday, Saturday 9:30 a.m. to 5:30 p.m. Wednesday, Thursday, Friday 9:30 a.m. to 9:00 p.m.

Vancouver yachts dominate Swiftsure classic

Vancouver yachts dominated the Swiftsure sailing classic and Seattle area boats took top positions in the shorter Juan de Fuca race over the weekend.

The race will be remembered for its blustery winds, an unofficial record of 129 withdrawals (a significant number owing to seasickness) and the first-ever sinking. A record 409 boats took part in the two races, considered the most prestigious in the Pacific Northwest.

"It was an exciting race if you were a yachtsman. There were good winds and seas and tides that tested your ability," said Jack Trueman, fleet captain of the Royal Victoria Yacht Club, organizer of the race weekend.

Racing in the International Offshore Rule Section, *The Pearce Arrow*, skippered by Ken Pearce of the Royal Vancouver Yacht Club, took the coveted Swiftsure Trophy when she crossed the finish line in the 218-kilometre race at 12:33 p.m. Sunday.

Her time was a mere 3½ minutes over the second-place finisher Greg Oliver's 36-foot *Distant Drummer* out of the Royal Victoria Yacht Club which had finished earlier but had to give the eventual winning boat a time allowance. The Victoria boat had twice won the race in the past.

Lol Killam's 73-foot ketch *Greybeard* of the Royal Vancouver Yacht Club was the first to finish, subsequently winning the City of Victoria Trophy when she sailed across the line at 10:11 a.m. in the race that had begun at about 9 a.m. Saturday. It was her third time as the first boat to finish. She took that honor along with the over-all and her division win plus first to round the Swiftsure marker in 1973 and 1974.

The *Greybeard*'s win Sunday came after a long duel with the 12-metre *Weatherly* out of the Tacoma Yacht Club.

In both races there were two categories, the IOR and the Pacific Handicap Racing Fleet which applies to racing from California to Victoria.

Top IOR boat in the Juan de Fuca was Thomas Hulke's *Outlaw* of the Seattle Yacht Club with *Spinner* out of the Corinthian Yacht Club, winning the PHRF division in the race.

The shorter race (75.6 miles) attracted what is believed to be the first all-woman crew to appear for the Swifture races. June Cameron's *Saffron* out of the Tiddleycove Yacht Club of Vancouver came 45th out of 143 in the PHRF and sixth in its division.

Lol Killam's 73-foot ketch Greybeard *was first boat home* —Photo by Jim McVie

Following is a list of winners as of Monday afternoon:

Swifture (IOR)

Over-all winner and winner of division three, Ken Pearce's *The Pearce Arrow* of the Royal Vancouver Yacht Club.

Winner of division one and fourth over-all, E.W. De Koning's *Wizard* of the Portland Yacht Club.

Winner of division two and third over-all, John Buchanan's *Heather* of the Seattle Yacht Club.

Winner of division four, D. Clark's *Bumper* of the Seattle Yacht Club

First boat to finish, Lol Killam's *Greybeard* of the Royal Vancouver Yacht Club.

First boat to round the Swiftsure mark, Lynn Sommers and Alan Buchanan's *Westerly* of the Tacoma Yacht Club.

Swiftsure (PHRF)

Winner of division A and ninth over-all, Bob Harrison's *Indigo* of the West Vancouver Yacht Club.

Winner of division B, third over-all, G Cole's *Thunder Chicken* of the Corinthian Yacht Club

Winner of division C, over-all winner G. Palo's *Deliverance* of the Corinthian Yacht Club

Winner of division D, Stefan Clarks and Ramon Escure's *Sassy* of TYC.

Juan de Fuca (IOR)

First over-all and winner of division 6, Thomas Hulke's *Outlaw* of SYC

Second over-all and winner of division 5, G. Duncan and W. Rudolph's *Mirage* of SYC

Third over-all, second in division 6, George Wilkins and Dave Everett's *Gogama* of the Royal Vancouver yacht Club (over-all winner in 1978).

Juan de Fuca (PHRF)

First over-all and winner of division E, G. Cash's *Spinner* of the Corinthian Yacht Club.

Second over-all, second in division E, V.F. Bingham's *Mirage* of the Port Angeles Yacht Club.

Fourth over-all, winner of division F, D. Birk's *Tonic* of the CYC.

Robbery laid to parolee

HALIFAX (CP) — A man from Laval, Que., who was on parole from the federal penitentiary at Dorchester, N.B., was charged here with armed robbery, RCMP said. Joseph Demarais, 55, pleaded guilty in court to the charge.

PERSIAN RUGS

After the revolution in Iran, our manager was successful in bringing in the first series of shipments into Canada. World-famous H.A.M. of Iran and a group of Persian rug wholesale dealers of Tehran's Bazaar present one of the largest collections of over 1000 pieces of **NATIONAL and INTERNATIONAL high standard and MUSEUM quality Persian and Oriental rugs** which will be on display and sale for one day only here in Victoria.

SALE: FRI., JUNE 1, FROM 10 .A.M. TO 10 P.M.

For the past decade our company has offered top-quality rugs to Canadians across Canada. With situations improving in Iran, Persian rugs will become one of the highest investments in near future. We are proud to present a unique collection to which we devoted most of our time and effort to select for this special sale. All items to be cleared in our

SPRING-END CLEARANCE SALE

This collection includes many pieces of Naiens part silk up to room size, 100% of world's finest pure silks from Turkey, Qum silks, Isfahan, large selection of pure silks from the state of Kashmir, Taba Tabriz, Royal Kerman, Kashan, Ferdoos, Blouch, Kazak, Bokhara, Birjand, Kashmar, and runners, plus a selection of Kalim, semi-antiques and many Oriental rugs from different parts of the world. Our comments are "It must be seen to be believed." The above section will appeal to the discriminating, budget-conscious home decorator and art lovers, offered to you at low prices. We invite you to come and enjoy the Persian arts and seek an investment that safeguards your money and provides you with luxury as it appreciates.

THE EMPRESS HOTEL — CRYSTAL BALLROOM

ROCKWELL
Parts and Accessories
ISLAND MACHINERY LTD.
617 Chatham St.
385-5500

DENTURE PAIN?
Anbesol relieves denture pain fast. Cools, soothes and helps prevent infection.

RED LION INN
GOING HOLLYWOOD
WATCH FOR US
RED LION INN

25% OFF
Warner's Body Fashions

Go a little wild with Warner's.

Warner's body wear is on sale now at Eaton's. There are bras, briefs and bikinis in all your favorite styles. At 25% off, you can afford to go a little wild!

Reg. 5.00 to 13.00
3.75 to 9.75
Body Fashions, Floor of Fashion

Also available at or through Eaton's, Duncan.
BUYLINE 388-4373
EATON'S

Summer beauty. By Coty.

Eyes. Lips. Cheeks. Nails.

Leave your summer beauty in the care of Coty. New Coty summer colors in the Coty Face of Fashion line. Eyes, lips, cheeks and nails — Coty's new cosmetics give them the radiant glow of summer. Look for these new Coty summer beauty helpers: Moisture retention make-up, soft shadow lotion, bare blusher, thick'n healthy mascara, creme sticks for the lips, Coty 24 lip color and nail lustre. For Coty beauty tips, visit our professional cosmetician, Margo Taylor. She'll be happy to give you the latest how-to-tips.

And pick-up your beauty bonus . . . the "Emeraude Bath Kit". Body lotion, body cream and Emeraude guest soap. It's yours as a gift with any Eaton's Coty purchase of 5.00 or more.

Cosmetics, Main Floor.

EATON'S
BUYLINE 388-4373
Store Hours: Monday, Tuesday, Saturday 9:30 a.m. to 5:30 p.m. Wednesday, Thursday, Friday 9:30 a.m. to 9:00 p.m.

'John Doe' asks for Joe in pot case

A 23-year-old Montreal-born man may not be sure what his own name is, but he knows who Joe Clark is.

The man, who was charged in Victoria provincial court Monday with possession of marijuana under the name John Doe, asked Judge William Ostler if he could get in touch with prime minister-elect Clark before sentencing.

After pleading guilty to the charge, the man said his name was Michael Peter Romanoff.

Crown counsel Gordon Macdonald told the court Romanoff was spotted about 12:20 a.m. Monday in the shadows of the Burnside Esso service station at 300 Burnside West. Questioned by Saanich police, Romanoff appeared to be confused and gave a series of names, but was unable to give his address or date of birth.

He admitted using drugs frequently and was taken to the Saanich police station, where he was booked as John Doe and taken to court.

"Could you get in touch with the emperor?" Romanoff asked Ostler.

"Which emperor?" Ostler inquired.

"Hirohito," Romanoff replied, referring to the emperor of Japan.

"I have very limited facilities for that sort of contact," Ostler said.

Romanoff then said he was an ambassador "between Haida and the Japanese government."

He didn't make it clear whether he meant the Indians or the whale at Sealand of the Pacific.

He then asked the judge to get in touch with the prime minister-elect.

Ostler said Romanoff either had a very vivid imagination or was suffering from some mental disability. Macdonald said he thought it was the latter.

"I think he should see a physician," Ostler said, remanding Romanoff in custody until Wednesday for sentencing.

THE ACES® IRA G. CORN, JR.

"By reaching for a height we cannot quite touch, we improve our standards." – William Feather.

West has to make a sterling play to beat today's nip and tuck game. West might have to stretch to find the play, but the clues are there if West is willing to look for them.

East wins the first trick with the spade king and the spade return knocks out dummy's ace. Without a dummy entry, declarer has two options.

He can try for six diamond tricks by playing the king and ace, hoping to drop a doubleton queen. Or he can lead a low diamond to his own jack, caring little whether or not the finesse succeeds (actually, he should hope it loses. If it wins and East has three or four diamonds, the game will not make).

The finesse loses to West's queen and West leads a third spade to establish his suit. Declarer wins, overtakes his king of diamonds with dummy's ace and claims his nine tricks for game and rubber.

To beat the game, West must isolate the diamonds by refusing the diamond queen. A tough play? You bet. But West can make the play if he thinks about the problem.

West should know that declarer has the queen of spades. If not, East would have played that card at trick one. Declarer's strong opening surely marks him with two quick unseen winners. If West allows the diamonds to run, declarer will have an easy nine tricks.

Could the diamond king have been in East's hand?

NORTH 5-24-A

♠ A 8
♥ 6 4 2
♦ A 10 9 8 4 2
♣ 9 3

WEST	EAST
♠ J 10 9 4 2	♠ K 5 3
♥ J 7 5	♥ Q 10 9
♦ Q 7 3	♦ 6 5
♣ K 7	♣ A 10 6 5 4

SOUTH
♠ Q 7 6
♥ A K 8 3
♦ K J
♣ Q J 8 2

Vulnerable: Both. Dealer: South. The bidding:

South	West	North	East
1 NT	Pass	3 NT	All pass

Opening lead: Jack of spades.

Possible, but the duck of West's queen is still the best. If West takes his queen, dummy's ace will drop East's king on the next lead and the suit will run.

What if the duck presents declarer with his ninth trick? A far-fetched possibility. In that case, one must learn to mix the cards quickly before East can count the tricks.

Marine Calendar

NAVY

Qu'Appelle—returning Friday.
Porte de la Reine—Vancouver.
Endeavour—at sea.
St. Anthony—at sea.

OCEAN SCIENCES

Parizeau—Pat Bay.
Vector, Richardson—Georgia Strait.
Pandora II—Estevan Point area.

COAST GUARD

Vancouver, Camsell—in port.
Douglas—self refit.
Racer—San Juan patrol area.
Ready—Bonilla patrol area.
Rider—Comox patrol area.
Quadra—on weather station.
Narwhal—Victoria patrol area.
Franklin—Yarrows.

MERCHANT MARINE

Dalmahoy—Esquimalt.
Taikai Maru—Royal Roads.
Westocean, Everjust—Crofton.
Cressida—Nanaimo.
Kanuka Forest, Star Ionian—Gold River.
Chi Grace—Alberni.

SPRING SALE
NEW '79 DATSUNS
Save At Least $500
As Much As $1000
THREE POINT DATSUN
2620 GOVERNMENT
385-6737 Dlr. Lic. 5053
THERE'S MORE FUTURE IN A DATSUN. DATSUN

EATON'S

The shape of seasons to come

Separates by Koret of California

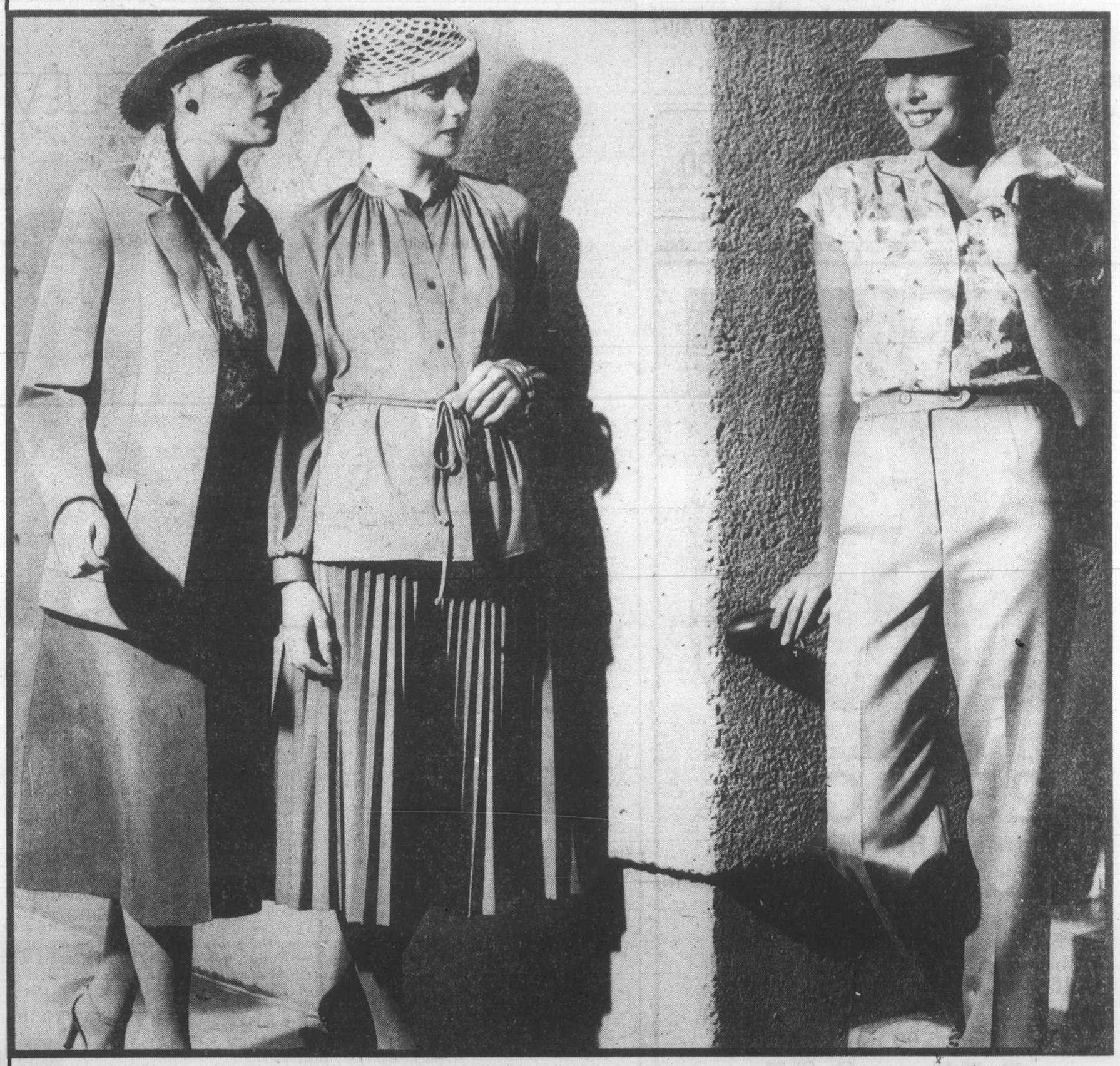

They're not just separates. They're a seasonless style. In newer, softer shapes. (A) Two button blazer **50.00**, Slim, front slit skirt **30.00**, Print shirt **23.00**. (B) Roll sleeve jacket **47.00**, Fly front pant **32.00**, Floral shirt **22.00**. (C) Band collar tunic **28.00**, All-round pleated skirt **30.00**.

The shorts, tunic top and pleated skirt are polyester. Co-ordinating pieces are polyester and cotton. All Separates are machine washable. Available in rose, navy and cactus. Sizes 10 to 18. Seasonless style. At Eaton's.

Sportwear, Floor of Fashion

Also available at or through Eaton's, Duncan

BUYLINE 388-4373. Store Hours: Monday, Tuesday, Saturday, 9:30 a.m. to 5:30 p.m. Wednesday, Thursday, Friday, 9:30 a.m. to 9:00 p.m.

Roll Over To 1070
CFAX 1070
THE VICTORIA AIRFORCE

The Daily Colonist.
Section Two Tuesday, May 29, 1979 Page 9

Finance, Pages 10-12
Sports, Pages 14-18

—Colonist photo by Ian McKain

FALLOUT Cleanup of this spill, which happened at about 3:30 p.m. Monday at Government and Discovery when a load of metal beams came off a Victoria Van and Storage flatdeck truck, wasn't half as difficult as one that took place half an hour later at Burnside and Douglas. In the second mishap, a 45-gallon drum of molasses was dumped on the roadway. That one created a sticky problem for Victoria police.

Explosion risk if oil tanks go to Plumper Bay

By NANCY BROWN
Colonist reporter

View Royal ratepayers and the International Woodworkers of America decided Monday night to form a united front to fight "cheap and nasty" oil companies.

Plumper Bay in Esquimalt Harbor has been proposed as a site for oil tanks currently scattered around Victoria's Inner Harbor, but some 120 View Royal residents crowded into their tiny community hall to make it clear that they don't want to take on Victoria's problems.

They were joined by IWA representatives, concerned about the possibility of accidents and a threat to the lives and jobs of some 350 people who work next door to the proposed site.

Capt. Rodney Trail, who said he had served as a master on oil tankers, told the ratepayers that tankers empty at a tremendous rate and cause a lot of fumes. "You are going to have those fumes going right into the new housing development or into the trailer park on the Indian land, which is heated by propane—a very vulnerable gas," he said.

"The winter winds will drive the fumes down on the sawmill which is just going to go up in one big bang one of these days."

Dr. R.A. Watson said that if the oil tanks should explode, View Royal would be wiped out in one huge holocaust.

"I can assure you," said Trail, "that if you have oil tanks you are going to have an oil spill sooner or later—it will probably be sooner, because every new installation has a spill. The oil companies are cheap and nasty and they will put in the cheapest installation they can get away with."

He said there was also great danger of marine accidents involving oil barges, especially with some of the up-to-900-foot ships heading into the drydock in Esquimalt harbor.

"Once you start into a harbor with a ship that size there is no way you can stop her and if there happens to be an oil barge in the way it's just goodbye barge," he said.

Newton Cameron, Victoria Plywood manager, who would be selling 32 acres adjacent to the mill to the oil companies, said he understood the tanks would go underground into rock. All feeder lines from oil barges would be underground or under water, running to a central harbor location.

He admitted there are "five or six" dryer fires a year in the mill, "but we have a fairly high roof and we have been able to contain the fires."

Former Saanich fire chief Joe Sutherland said the only advantage of underground tanks was that people would not be able to see them. "It will not stop explosions," he said.

Residents at the meeting were opposed to the tanks because of the fire and pollution hazard. They felt that the tanks should stay in downtown Victoria.

Said Trail: "Victoria has benefitted for many years from these tanks and now they want to take their profit and tell the oil companies to get out."

Victoria, speakers said, wanted to get rid of the oil tanks because of fire and pollution hazard, and the danger of a plane crashing on a tank. Another reason, Capital Region Board director Al Beasley said, was that land at the present sites is worth $17 a square foot.

Thelma Dawson said the tanks could be buried in their present sites if burying would get rid of the hazards.

IWA member Jack Groves said Esquimalt Harbor is already full of logging industry traffic, and oil tank traffic running north and south would conflict with east-west lumber traffic. Navy traffic would also be in direct conflict.

IWA business agent Al Carle said View Royal was becoming "the compost box of southern Vancouver Island because that is the kind of industry that is moving in—the kind that is unwanted elsewhere."

He said the proposal would locate oil barges in the middle of an active booming ground. Unloading facilities could well be located next to the mill's power house, leading to industrial accidents.

"We have 250 people working in that mill who would have a very poor chance of escape if there were a fire," he said.

"We are unalterably opposed to having that complex sitting directly on top of our people on the job."

Business agent Murray Drew said that a few years ago, a "few thousand gallons" of fuel in a storage tank caught fire, and the mill was saved only by woodworkers who turned out to fight the fire. "You are talking about storage of 4½ million gallons here. You wouldn't be able to put that out. We don't want to see lives and jobs lost in that area."

IWA representatives will join the View Royal committee working against the oil tanks farm proposal.

MAN ROBS STORE AT KNIFE POINT

Victoria city police Monday night were searching for a knife-wielding man in his mid-20s who made off with about $300 from an Oak Bay junction convenience store.

According to police, the suspect entered Freddy The Freeloader's at 1537 Fort at about 8:20 p.m. and under knife point ordered the sole male clerk to empty the till. The robber was last seen fleeing on foot into Stadacona Park.

He was described as about 26, five feet, eight inches tall with a brown moustache. He was dressed in grey sweat pants and wore a similar blue hooded jacket.

Manor sets Thursday deadline

The owners of Oak Bay Manor have given the nursing home's 138 elderly patients until Thursday to find new accommodations, Oak Bay Mayor Brian Smith said Monday night.

THE DEVELOPMENT comes almost on the heels of a government decision to cancel the interim long-term care licence of the manor. When the decision was announced last week a health ministry spokesman said no deadline had been set on removal of the patients, although the interim licence expires Thursday. He said time would be taken to find new facilities.

Smith, obviously troubled by the turn of events, gave the details after telling an Oak Bay council meeting that he wanted to make a statement on the matter.

As a newly-elected Social Credit MLA for Oak Bay-Gordon Head, he hopes to set the type of machinery in motion that would prevent a nursing home owner from evicting patients before adequate new accommodations could be assured.

IN DETAILING the sequence of events, Smith said he wanted to make it clear it was the owners (N.B. Cook Corp.), and not the government that was responsible for Thursday's deadline.

He said the real need under such circumstances lay in one of two directions—the upgrading of the present facilities, or the finding of completely new and suitable living quarters. This would require a "change in the operation or the operator himself." But it was something that couldn't be properly planned when the people concerned were told that in five days they wouldn't be receiving care, he said.

He said he would seek a change in legislation that would allow the health minister to set up a temporary trusteeship in such cases so that there would be "no dislocation of the patients."

A HEALTH MINISTER has to have the power to intervene when time becomes a threatening factor, he said.

Smith said he had received numerous phone calls from concerned relatives of the patients. He supposed it had been the same for other members of council.

The mayor related how council had remained concerned over the years about the operation and staffing of the manor. The concern rose with pressure for zoning changes to increase the number of beds. A number of aldermen made a point of visiting the nursing home for a first-hand look at conditions.

The government's decision to cancel the licence followed an investigation by a five-member committee of the operation and management. The probe was launched by Health Minister Robert McClelland prior to the conclusion of inquests into the Easter deaths of two patients who had been wearing restraining jackets. Verdicts of coroner's juries early this month attached no blame to the manor.

Smith said he asked McClelland to conduct a "quiet" inquiry after taking certain steps himself to look into the case. On Smith's instructions, the municipal administrator had attended the inquests. The mayor had also asked for and received confidential police reports.

He said he has been working "behind the scenes" with health services people involved in the long-term care program.

IT WAS STILL his hope, he said, that the owners would change their minds and allow a reasonable period of time for resettling the patients.

At the same time, it was his understanding that relatives had already made plans for new accommodations in many cases.

A manor employee said none of the 138 had been moved by late Monday night.

Last week Scott Wallace, former B.C. Conservative leader and doctor to some of the residents of Oak Bay Manor, voiced doubt that proper accommodations could be found for the large number of people involved. He said there was already a serious lack of such facilities in an area that has double the national average of old people.

Smith
. . . MLA-elect worried

This policeman's lot is happy one

A 17-year member of the Esquimalt police force is Greater Victoria's latest winner of $100,000 in the Western Express lottery.

Sgt. Jack Wright, 48, of 835 Dunsmuir, says his jackpot win May 16 won't change the family's lifestyle.

"We'll just see what happens," said Wright, a father of three, who has no definite plans for the money other than it could help the family travel some more.

"I bought the ticket off my father who sells tickets for his curling club," Wright said. His father, John, will collect $1,000 for selling the ticket.

Wright's wife had phoned the *Colonist* May 17 to verify the winning ticket but had declined to give her name until certain of the family's win.

Court awards $60,000 to city motorcyclist

A 26-year-old Victoria motorcyclist has won a $60,693 damage action in B.C. Supreme Court against a car driver.

But Mr. Justice Lloyd McKenzie, in awarding Michael Slane Fleming that amount against car driver Kenneth Harold Avery, ruled that Fleming was 25 per cent at fault for failure to proceed with caution at an intersection, which will reduce the award to about $45,000.

The car and the motorcycle were travelling in opposite directions at night on a straight road Nov. 24, 1977.

McKenzie, in a written judgment following a three-day trial in Victoria in April, said the car started a left turn and the motorcyclist turned right "trying to get around in front of him" and the front of the car struck the left side of the motorcycle.

Fleming, who used to work on a greenchain at a sawmill, suffered several comminuted fractures in the pelvic region and spent 48 days in hospital.

McKenzie said the evidence made it clear that Avery was cutting the corner and did not see the motorcycle until the collision.

"There is no question but that the defendant was negligent in failing to keep a proper lookout so as to observe the headlight of the approaching motorcycle and to yield to it the right-of-way," McKenzie said.

"I also find as a fact that the defendant failed to signal his intention to make a left turn and hold that he was negligent in this respect."

Witnesses sought

Oak Bay police are seeking assistance in locating a male doctor who attended at a traffic accident at about 3 p.m. Saturday at Fort and Foul Bay Roads in which an elderly woman was struck by a car.

Winnifred Kinnell, 81, of 2230 Cadbora Bay Road, was taken to Royal Jubilee Hospital where she died early Monday morning.

Police are also asking any witnesses to the accident to contact them as well.

'Too many students suspended'

Greater Victoria school district principals have "failed miserably" to deal with problem students in an imaginative and sensitive way, school trustee John Young charged Monday.

The district suspends too many pupils for too long, and punishes students who are not responsible for their own misfortune in school, Young said at a school board meeting.

He noted that in the 1977-78 school year another B.C. school district larger than Victoria had suspended a total of 31 pupils for five days or less. Victoria, by comparison, had suspended 414 students for up to five days, and 41 students for a longer period of time, sometimes for as long as five weeks.

The pace appears to be continuing this year, Young said, with 388 students suspended for up to five days and 31 for more than five days during the 1978-79 school year.

"Sometimes students are punished with suspensions for things that are beyond their control," such as mental or emotional illness or family problems, Young said.

Young
. . . criticizes principals

"Suspension is a punitive measure and we should not be using punitive measures to deal with students who are sick. Our children, even the most difficult, belong in schools, and when we kick them out they just end up on somebody else's list."

Young said principals should be more imaginative in coming up with alternative methods for dealing with problem students.

The school board's student review committee, which reviews all suspensions, was also criticized by trustee Glynn Williams, who has made several attempts to modify its governing bylaws.

The revisions have been held up pending a report by the administration, but no report has come up yet, Williams said.

"The situation is horrendous. It's time we did something."

Minister backs Jubilee revamp

Health Minister Robert McClelland has given "100 per cent support" to a plan to re-organize Royal Jubilee Hospital's administration and financial management, Terry Prentice, chairman of the hospital board, said Monday.

The hospital board met with McClelland Monday to discuss a recent report which said the hospital's administrative structure needs revision and its computerized management information system needs a complete overhaul.

The hospital's computer system is "a classic case of how not to implement information systems," the report said.

Prentice said the hospital board will begin immediately to implement any changes which can be effected without additional expenditure. It also has complete support from McClelland for the hiring of a project director who will be charged with carrying out most of the report's 68 recommendations.

When the project director has been hired, a budget for implementing the recommendations will be drawn up and discussed with the ministry, Prentice said.

The hospital will begin looking immediately for the project director, who should be a "systems oriented person who can plan and supervise in the management area. It will have to be someone who knows management, management information systems and management engineering," Prentice said.

He estimated that some of the recommendations, particularly those related to the hospital's problem-plagued computer system, could take up to three years for full implementation.

Toronto trading

TORONTO (CP) — The Toronto stock market reached a record high Monday and so did seven of its 14 stock groups.

The TSE 300 index had its largest gain since last Nov. 1.

Most of the excitement was generated by the announcement Sunday of a major oil discovery by Imperial Oil Ltd. near Norman Wells in the Northwest Territories.

The company estimated that 200 to 300 million barrels of oil can be recovered fro the oil pool, whose existence was first discovered in 1921.

William Magee, an analyst with Nesbitt Thompson Bongard Inc., said the discovery adds about 15 per cent to Imperial's known reserves and, if the oil were brought to market, would add $3 to $4 to the price of Imperial's A stock.

BOX SCORE

	Mon.	Fri.
Issues traded	646	662
Advances	258	322
Declines	172	147
Unchanged	216	193

ACTIVE STOCKS

Stock	Sales	High	Low	Close	Ch'ge
Imp OilA	343150	$33¾	32½	33⅛	+3⅛
Norcen En	158463	$21¾	21⅛	21⅛	—⅛
Dome Pet	141453	$40¾	38½	40	+2
AltaGs TrA	95232	$23	22	22¼	+¾
Brascan A	91856	$24¼	23⅝	24¼	—⅛
Mines and oils					
O'Brien E	129600	205	187	195	+3
Gulfstrm	102065	65	61	65	
Ego Resrc	55890	299	276	276	—9
Precambr	52600	400	365	375	
Cochenr W	38500	79	73	75	+2
Ulster Pet	201264	440	405	435	+25
Numac Oil	76335	$36	32¾	34	+1¾
Tr-Can Res	75800	270	265	268	+3

TSE 300 INDEX

	Close	Ch'ge	high	low
TSE 300	1519.30	+16.72	1519.30	1315.17
Mineral	1272.23	+11.19	1329.37	1104.24
Financ'l	1189.17	—5.13	1264.43	1166.80
Oil, Gas	2448.64	+85.89	2448.64	1850.86
Indus	1229.54	+16.58	1229.54	1049.31
Utils	1565.09	+17.07	1565.09	1422.04
Consum	1328.01	—0.63	1300.58	1222.46
Merch	1310.86	—0.46	1403.60	1091.51
Forest	1444.01	—2.87	1472.27	1383.42
Trans	2070.89	+16.58	207.89	1585.93
Pipeline	1867.31	+33.24	1867.31	1400.60
Manage	1857.47	+4.82	1864.25	1493.20
Comm.	1416.44	+1.68	1474.21	1356.26
Golds	1871.48	+12.71	1871.48	1424.52
Building	3347.98	+39.91	3347.98	2276.18

Up 10, down 4. Volume 4.86 million (5.0 million). Value $77.88 million ($76.10 million).

MARKET REPORT

Closing quotations for Monday, May 28, 1979

Distributed by CP
Toronto Stock Exchange—May 28

Complete tabulation of Monday transactions. Quotations in cents unless marked $. —Odd lot, xd—Ex-dividend, xr—Ex-rights, xw — Ex-warrants. Net change is from previous board-lot closing sale.

Stock	Sales	High	Low	Close	Net Ch'ge
A and B					
A.G.F.M	900	271	270	270	—5
Aby Gin w	9850	$5¾	5¼	5¾	+½
Abitibi	8375	$18	17¾	17⅞	—⅛
Abitbi 7½p	4150	$50	50	50	
Acklands	100	$15¼	15¼	15¼	
Action Trd	3200	75	75	75	
Adanac M	5000	243	238	240	+2
Afton Min	1800	$15⅛	15	15⅛	—⅛
Agnico E	12050	$8¼	8⅛	8¼	+⅛
Agra Ind A	1500	$6⅝	6½	6⅝	—⅛
Ahed C	300	155	155	155	
Akaitcho	6000	90	89	90	+5
Albany	6500	58	57	58	
Alt Energy	18069	$29	27½	28	—½
Alta Gas A	95232	$23	22	22¼	+¾
Alta G F	630	$27½	27½	27½	
Alta G 9.76	1300	$27½	27½	27½	
Alta G 7.60	5830	$25¾	25½	25¾	+⅜
Alta G 6⅝s	43220	$32⅛	28	31⅛	+1⅛
Alta Nat	100	$55¼	55¼	55¼	+⅜
Alcan	7835	$41½	41¼	41½	+¼
Algoma St	7112	$28½	28¼	28¼	—¼
AStel p	500	$27	27	27	—⅛
Allarco Dv	z50	$42½	42½	42½	
Alum 3rd p	800	$27¼	27⅛	27¼	
Am Bonza	8550	$19½	19	19	—⅛
Am Larder	4000	35	34	34	—1
Am Eagle	2700	275	264	275	+11
Am Leduc	46300	30	27½	30	+2
Andres W A	550	$14⅛	14	14	—¼
Ang CT 4½	400	$28	28	28	
Ang CT 290	200	$35½	35½	35½	
Ang U Dev	2500	$5⅜	5⅛	5⅛	—⅛
Aquitaine	23292	$34½	33¾	34¼	+¾
Argosy	2000	51	51	51	+4
Asamera	9260	$17½	17	17⅜	
Asbestos	825	$45	44½	44½	—½
Asoc Porc	1500	148	144	144	—5
Atco A	15765	$22	21⅝	21⅝	—⅛
Atlas Yk	2800	85	85	85	—1
Ato Hard A	1200	$12¾	12½	12½	
BC Sugar A	950	$33½	33	33	—½
BP Can	21168	$24¾	23⅝	24¾	+1½
Banister C	1900	$11	10¾	10¾	—¼
Bank BC	1040	$36¼	34½	36¼	+2¼
Bank Mtl	19812	$24⅛	23⅝	23¾	+¼
Bank N S	10801	$22⅞	22½	22⅝	—⅛
Bankeno	4000	275	265	269	+11
B Cdn Nat	1050	$15⅞	15¾	15¾	—¼
Bartaco	500	265	265	265	+5
Bary Expl	13150	160	150	160	+8
Bathrst p	100	$13½	13½	13½	
Baton B	200	$13½	13½	13½	—¼
Becker B p	100	$7⅝	7⅝	7⅝	+⅛
Bell Canad	39529	$22½	22¼	22½	+⅜
Bell A pr	z3	$64⅞	64⅞	64⅞	
Bell D pr	100	$66⅞	66⅞	66⅞	+⅜
Bell 2.28	600	$33½	33¼	33½	—⅜
Bell 1.80	125	$24¼	24¼	24¼	—⅜
Bell 1.96	450	$28	28	28	+¼
Beth Cop A	1000	$18	17¾	18	+⅛
Black P A	400	$16½	16½	16½	+⅛
Bomac A	400	$7¼	7¼	7¼	
Bombr	100	$11⅝	11⅝	11⅝	—⅜
Bonza O	37040	$7½	6¾	7⅜	+⅜
Bovis Cor	7214	70	67	70	+3
Bow Valy	18560	$30	29	29½	+½
Bow-m pr	z50	$43	43	43	
Bralor Res	13161	$13	12½	13	+¾
Brascan A	91856	$24¼	23⅝	24¼	—⅛
Brscn 8½	200	$27⅜	27⅜	27⅜	—⅜
Brenda M	1900	$16½	16	16	—½
Brinco	600	$7⅞	7¾	7⅞	
BCFP	700	$21½	21½	21½	
BC Phone	3140	$18¼	17¾	18¼	+¼
BCPh 4⅝ p	905	$61⅝	61⅝	61⅝	+⅜
BCPh 1956	500	$61⅝	61⅝	61⅝	+1⅛
BCPh 6.80	100	$22¼	22¼	22¼	
BCP 10.16 p	z3	$28⅜	28⅜	28⅜	
Broul Reef	10000	47½	45	47½	+3½
Brunswk	31581	$7⅛	6⅞	7	—⅛
Budd Auto	325	$8¾	8¾	8¾	
Budd A w	z400	55	55	55	
C					
CC Yachts	130	325	325	325	
CAE A	1105	$27¼	26¾	27	+¼
Cad Frv	19027	$17	16¾	17	+¼
Cad Frv A	326	$10½	10½	10½	—½
Cal Pow A	31875	$46⅜	45¼	45¼	—¾
Cal P 4p	z18	$54	54	54	
Cal P 7½p	120	$101	101	101	—½
Cal P 2.36	300	$29½	29½	29½	
Calvrt Dle	200	265	265	265	
Calvert	1000	53	53	53	+1
Cam Mine	9500	30	29	29	+1
Camflo	4000	$14⅝	14¼	14⅝	+¼
C Chib A	12300	$6½	5⅞	6½	+½
Camp RL	8831	$24	23⅝	23⅝	+½
Can Cem	1000	$13⅛	13	13⅛	+¼
CDC pr B	355	$113	112¼	113	+½
Can Malt A	225	$34½	34⅛	34⅛	—¼
C Nor West	7528	$10⅞	10⅝	10⅞	+¼
C Packrs	2250	$28½	28¼	28½	
Can Perm	75179	$19	18⅝	19	+¼
CPerm 8	105	$26¾	26¾	26¾	—¼
C Safwav p	z20	$85	85	85	
CS Pete	10500	$5⅜	5⅛	5⅜	+⅛
Can Trust A	308	$26½	26¼	26¼	—⅛
C Trust 7¼	900	$21⅝	21⅜	21⅜	—⅜
C Tung	700	$26	25½	26	
CCablesv A	1000	$20⅝	20½	20⅝	+⅛
C Cable w	1200	145	140	145	
Cdn Cel	1210	$9	8⅞	9	—¼
C Formost	2300	$7⅝	7⅜	7⅜	—¼
C Found pr	100	$9⅛	9⅛	9⅛	
CGE	z25	$31¾	31¾	31¾	
CG Invest	300	$22⅛	22	22	
C Hidrogas	2400	460	460	460	+15
C Homestd	12100	$16⅞	16⅝	16⅝	
CI Bk Com	13368	$26⅞	26¼	26½	—¼
CIL	z15	$22	22	22	
CIL pr	100	$47	47	47	+1
C Lencour	1000	14½	14½	14½	
CLI Pete	2500	80	79	79	+3
C Marconi	4520	$12¼	12	12¼	
CNat R	23200	450	435	440	+5
C Ocdental	6450	$37½	36½	37	+⅛
CP Inve	1615	$29⅞	29½	29⅞	+⅜
CP Ltd	41946	$31½	31⅛	31¼	+¼
CPL A p	800	$10⅝	10½	10⅝	+⅛
C Reserve	25050	$15½	14⅞	15½	+⅝
CRenol A p	z25	$24⅝	24⅝	24⅝	
Cdn Sup O	6185	$133	132	132¾	+2¾
Cdn Tire A	5366	$31¼	30¾	31	+⅛
C Uilties	1590	$19	19	19	
C Util 4¼ p	180	$55	55	55	
CU 10¼	110	$28	28	28	
C Util 7.30	400	$26¼	26¼	26¼	—¼
Canbra	450	390	390	390	
Candel Oil	686	$38¾	38½	38¾	+½
Canron A	1890	$29½	29¼	29½	+¾
Cara	1800	$11½	11¼	11½	
Carl OK	27380	$5⅝	5½	5⅝	+⅛
Carl A p	380	$27½	27⅜	27½	+⅛
Carl B p	200	$32⅞	32⅞	32⅞	
Carma A	3300	$11⅝	11½	11½	
Carma 8.75	250	$20	20	20	
Carrier JD	600	275	275	275	
Cassiar	8270	$11½	11	11½	+½
Celanese	11275	$5½	5⅜	5⅜	
Celanes 1p	100	$12	12	12	+⅛
Cenex	14250	235	214	230	+25
Ctl Est A	652	$13	13	13	+¼
Cent Pat	2700	212	210	212	+5
Centurion	400	$7	7	7	+¼
Chnclr	12200	400	395	395	+5
Chieftan D	6600	$42	41½	41⅞	+1⅜
Chieftain p	600	$162	159	160	+3
Chrysler	3200	$10⅜	10	10⅛	—⅛
CHUM	200	$11¼	11¼	11¼	—⅛
CHUM B	500	$11	11	11	+⅛
Coch Will	38500	79	73	75	+2
Cockfield	300	475	475	475	+5
Coin Lake	18000	16	16	16	+2
Comb Met	3000	38	36	36	
Cominco	22818	$38¾	37½	38¾	+⅞
Cominco A	300	$27	26⅞	26⅞	
ComCap Tr	1200	$11⅝	11½	11½	—⅛
C Holiday I	3335	$9⅞	9⅞	9⅞	+⅛
Conduit A	4800	475	475	475	
Coniagas	z300	99	99	99	
Conuco Ltd	3900	$5¼	5⅛	5⅛	—⅛
Con Bath A	5083	$13	12⅞	13	+⅛
Con Bath p	100	$19⅛	19⅛	19⅛	—⅛
Con Fardy	1800	345	345	345	+5
C Durham	14400	155	148	154	+6
C Marben	5500	69	68	68	
C Morisn	2000	165	162	165	+4
Cons Prof	19000	40	38	40	+2
C Rambler	3000	235	225	230	+15
C Rexspar	5500	66	64	66	
Con Textle	1100	$5½	5¼	5½	+⅛
Con Distrb	8700	$10⅝	10⅜	10⅝	+¼
Cons Gas	22876	$22¼	21⅞	22¼	+⅜
Con Gas A	z50	$75⅜	75⅜	75⅜	
Con Gas D	1550	$28⅞	28⅞	28⅞	—⅛
Conwest	500	$6	5⅞	6	
Cooper C	400	$7¾	7¾	7¾	
Corby vt	100	$26¾	26¾	26¾	+⅜
Corp Food	100	$19½	19½	19½	—½
Coseka R	16450	$9	8¾	8⅞	—⅛
Craigmt	1550	$6¾	6⅝	6⅝	—⅛
Crain R L	300	$12⅛	11¾	12⅛	+⅛
Crestbrk	1445	$14¼	14¼	14¼	—⅛
Crown 8¾	100	$22½	22½	22½	—½
Crush Intl	3000	$14½	14⅛	14½	+¼
Cuvier M	1500	46	46	46	
Cygnus B	100	$8⅞	8⅞	8⅞	+⅛
Cyprus	3890	$14¾	14⅝	14¾	
Czar Res	22390	$8⅛	8	8⅛	+⅛
D to G					
DRG Ltd A	1900	$6¾	6½	6¾	+⅛
Daon Dev	8950	$12	11¾	12	+¼
Daon A	500	$7⅛	7⅛	7⅛	—⅛
Daon 8⅝p	2400	$9¾	9⅝	9⅝	—⅛
D Eldona	8400	119	115	117	
Denison	4740	$22⅛	21⅞	22	
Dicknsn	10700	$7⅞	7¾	7¾	+⅛
Digtech	1300	495	490	490	+10
Dist Tr A	100	$7¾	7¾	7¾	—¼
Doman I	4100	$8¼	8	8	—⅛
Dome Mine	7328	$132	130¼	130¼	+¼
D Pete	141453	$40¾	38½	40	+2
D Bridge	885	$34⅜	34¼	34⅜	+⅜
D Citrs A	200	$5½	5½	5½	
DExplor	7500	25	24	24	+1
Dofasco A	1155	$35⅜	35¼	35¼	—⅛
Dom Store	1125	$18½	18⅛	18½	
D Textle	1987	$13¾	13⅝	13⅝	—¼
Domtar	10250	$27¼	27	27¼	
Domtar pr	165	$12¾	12¾	12¾	
Dr Mc C A	900	$11⅞	11⅞	11⅞	
Dunde Pal	4000	43	43	43	+3
Dunraie	500	38½	38½	38½	
Du Pont	210	$21¼	21	21¼	+⅜
Dustbane	400	$8¾	8¾	8¾	—⅛
Dynamar	12500	190	187	190	
E-L Fin	600	$12	12	12	
E-L Fin p	300	$12⅜	12⅜	12⅜	—⅛
East Mal	200	200	200	200	+2
East Sul A	800	200	200	200	
Estn Prov	305	$8¼	8⅛	8⅛	+⅛
Econ Inv	200	$18½	18½	18½	—¼
Ego Res	55890	299	276	276	—9
Elhm A	550	$5⅝	5½	5⅝	+¼
Emco	500	$10⅝	10⅝	10⅝	
Emco w	1000	340	340	340	—5
Equi Trust	500	490	490	490	
Extndcar	1000	$7¼	7¼	7¼	
Extd A	1200	$7	7	7	
Falcon C	4175	$7	6⅞	7	
Fibrg Nik A	3930	$61½	60¾	61½	+¼
Fed Ind A	500	$7¼	7¼	7¼	+⅛
Fed Pion	2300	$39	38⅞	39	+¾
Fidelity Tr	600	$5¼	5	5	—¼
Finning T	550	$33½	33	33	
Fireco SA	900	325	300	300	—30
F Cty Tr B	1500	$9½	9½	9½	—¼
F Cty Tr C	500	$8¼	8¼	8¼	
Foodex p	1100	$8¼	8⅛	8⅛	—⅛
Ford Cnda	110	$70¾	70¾	70¾	—¼
Francana		500	$10⅞	10⅞	
B	300	$8	8	8	
Galtaco A	200	$9½	9½	9½	
Gaz Metr	113	$6¾	6¾	6¾	
G Distrb w	500	251	251	251	+1
GMC	1373	$68¼	68	68¼	+¼
Genstar L	17222	$24⅜	23⅞	24⅛	+1
Gesco Dis	100	340	340	340	—10
Giant Yk	400	$13¼	13	13	—¼
Gibraltar	1860	$8¼	8	8	—¼
Gibe Rity p	400	$25½	25½	25½	
Goldund M	25500	76	75	75	
Graft G	12225	$43	42½	43	+⅛
Granduc	3000	136	135	135	—4
Gt Oil Sds	2200	$16	15¾	16	+½
G L Nickl	2000	78	78	78	+3
GL Forest	1500	$41⅜	41¼	41⅜	—⅜
GL For w	625	$8¾	8½	8½	—⅛
GN Fin	200	260	260	260	—8
GNGas A p	100	$19	19	19	+⅝
Gt West S	700	345	340	340	
Greyhnd C	400	325	320	320	—5
Guard Cap	125	$8	8	8	—⅛
Gulf Can	12209	$51⅞	50½	51⅞	+1⅜
Gulfstr	102065	65	61	65	
H to L					
HCI Hldg	100	$11¾	11¼	11¼	+¼
H Group A	550	405	405	405	
Hard Crp A	2600	345	340	345	+5
Harlequin	2230	$14⅜	14⅛	14⅛	—¼
H Wood	1100	145	140	145	—5
Hatleigh A	3215	$6½	6⅜	6⅜	—⅛
Hatleigh B	1900	$6½	6½	6½	
Hawker A	2200	$11⅞	11⅝	11¾	
Hayes D	753	$12½	12½	12½	+⅛
Hedway A	2900	$5¼	5⅛	5¼	+¼
Highmont	4425	495	480	490	
Holinger A	150	$39¾	39¾	39¾	—¼
Home A	3000	$59	57½	59	+1¾
Home B	1445	$57	56½	56½	
H Bay Mng	2550	$20⅞	20¼	20⅞	+⅝
H Bay Co	4508	$27⅜	27¼	27¼	
HBC pr	1939	$23½	23⅜	23½	+⅛
HB Oil Gas	6550	$63	61¾	63	+1½
Husky Oil	1200	$53⅞	53⅞	53⅞	—⅛
Husky E w	300	$33½	33	33	
Hydra Ex	3000	47	47	47	+1
IAC	6550	$17⅝	17⅜	17⅝	
IAC 5¾ p	5000	$21½	21½	21½	+½
ITL Ind	1000	430	425	430	+10
IU Intl	16417	$15⅛	14⅞	15⅛	
Imasco	11450	$41¾	41⅝	41⅝	—¼
IOil A	343150	$33¾	32½	33⅛	+3⅛
Imp Oil B	195	$32⅝	32⅜	32⅝	
Inco	75874	$24¾	23⅞	24⅜	+½
Inco 7.85	200	$25	25	25	
Indal	2350	$15⅝	15⅜	15⅜	—⅛
Inland Gas	1061	$13⅛	13⅛	13⅛	
Inter-City	21175	$12⅞	12⅝	12⅝	—¼
Inter C B w	4900	$9⅝	9¼	9¼	—⅛
Int Div	2500	330	300	330	+35
Intrmetco	200	$14⅜	14⅜	14⅜	—⅛
IBM	z116	$89½	88⅞	89¼	
Int Mogul	434	$6¼	6	6¼	+¼
Intpr Pipe	40406	$19¾	19⅛	19⅝	+⅜
Ipsco	1135	$22	21¾	22	+¼
Inv Grp A	z50	$14⅝	14⅝	14⅝	
Iron Bay T	300	$6⅞	6⅞	6⅞	
Irwin T A	1200	360	350	355	+5
Island Tel	100	$17	17	17	+⅛
ISO	1900	215	206	206	—4
Ivaco A	3000	$16	15⅞	16	+¼
Ivaco 8.85	z50	$53	53	53	
Jannock	2325	$24⅜	24⅛	24⅜	+⅛
Jannock 8	100	$15¼	15¼	15¼	+¼
Jannock w	500	$13⅝	13½	13½	
Jorex Ltd	10000	35	34	34	—1
Joutel	6800	122	118	118	—4
Kaiser Re	73420	$21⅜	20¾	21⅛	+⅝
Kam Kotia	16200	445	410	440	+30
Kaps Tran	10700	175	171	175	+3
Kelly D A	500	$8½	8½	8½	
Kelsey H	900	$25	25	25	
Kerr A A	4260	$9⅜	9	9⅜	
Kerr A B	250	$9	9	9	
K Anacon	2066	25	25	25	—1
La Luz	z50	$6¾	6¾	6¾	
Labatt A	8015	$20¾	20⅜	20½	—¼
Lab Min	z5	$39¼	39¼	39¼	
Lacana	7220	$5¾	5½	5¾	+⅛
Laidlaw A	1300	$11⅝	11⅜	11⅝	+⅜
Ldl 9¾	450	$11¼	11⅛	11¼	+¼
LOnt Cem	2000	$5⅞	5¾	5⅞	
L Shore	500	385	375	385	+15
Lakehead	1000	18	18	18	
Lasitr Km	6500	79	75	75	—5
Laurasia	14600	35	34	35	+1
Lau F 1.25	z50	$19⅞	19⅞	19⅞	
Lau Fn 140	z10	$25	25	25	
Lau Fin p	647	$14¾	14⅝	14⅝	
Lava Cap	1000	87	87	87	+3
Leigh Inst	14200	$9⅞	9¾	9¾	—⅛
Leons Frn	100	$16½	16½	16½	
LL Lac	7480	340	335	340	+10
Lob Co A	650	430	425	425	—5
Lob Co B	z10	405	405	405	
Lob Ltd Ap	210	$18½	18½	18½	
Lob Ltd Bp	200	$19	19	19	
Lochiel	30750	410	385	405	+20
Loeb M	800	$11½	11¼	11¼	—¼
Logistec A	200	425	425	425	
M to O					
MDS Helth	1700	$10¼	10¼	10¼	+⅛
MICC	4750	$12¾	12⅜	12⅜	—⅛
MICC A	450	$26⅛	26⅛	26⅛	+¼
MICC 8⅝	100	$24¾	24¾	24¾	—¼
Micc 8 p	2650	$28¼	27¾	28	+⅜
Maclarn B	100	$19½	19½	19½	+½
Mclan H A	100	$22⅜	22⅜	22⅜	—⅛
MB Ltd	12248	$23⅞	23⅝	23¾	
Madeline	2000	149	145	149	+4
Madsen	700	105	105	105	
Magna A	1400	$12¾	12½	12¾	+⅛
Magna B	1000	$14⅛	14	14	—¼
Magnason	200	255	255	255	
Magnetcs	3800	159	156	158	—2
Maistc Wil	5100	315	305	315	+15
Man Bar	3000	61	60	60	—3
Maplex M	200	$11	11	11	
Maritime	1197	$26¾	26½	26¾	+½
Mar T 860	135	$10½	10½	10½	
Mar T 940	292	$10½	10½	10½	
Markel F	200	$6¾	6¾	6¾	
Mark Spnc	1000	$8	7⅞	8	+⅛
Mass Fer	9988	$12⅞	12¾	12⅞	
Mas F A	1980	$20	19⅞	20	+¼
Mas F B	300	$19⅝	19⅝	19⅝	—⅛
Matchan	54000	24	19½	22	+3
Mc Adam	z200	33½	33½	33½	
McGraw H	800	$9⅜	9¼	9¼	
Mc Intyre	2035	$47	46½	46¾	—¾
McLaghin	2675	$9⅞	9⅝	9¾	—⅛
McLghl 9 p	800	$21½	21⅜	21⅜	—⅛
McLghl w	500	490	475	475	
Melcor	1100	$14½	14¼	14½	+¼
Mentor	500	350	350	350	
Mercantil	2552	$14⅞	14½	14¾	—⅛
Merland E	14825	$10⅝	10½	10⅝	
Met Str 67p	120	$16	16	16	
Minrl Res	16000	235	230	235	+6
Moffat A	100	$11½	11½	11½	
Molson A	1382	$25½	25⅜	25⅜	—⅜
Monenco A	2000	$13¼	13¼	13¼	—⅛
Mtl Trust	100	$22	22	22	
Moore	18340	$38¼	37½	38¼	+⅞
Muncpl S L	100	$7¼	7¼	7¼	
Murphy	14420	$18⅛	17¼	17⅞	+⅞
N B Cook	1300	365	360	365	—15
NBU Mine	26555	263	245	250	—9
Nat Drug	400	$12⅛	12⅛	12⅛	
Nat Drug p	100	$12⅛	12⅛	12⅛	—⅛
Nat Pete	1600	90	90	90	
Nat Trust	100	$22½	22½	22½	
Nemco	18600	270	263	263	—12
Neomar	3300	200	200	200	
NB Tel	1806	$23½	23⅜	23⅜	+¼
NB Tel A p	100	$18¼	18¼	18¼	—⅛
NB Tel 1.85	z76	$22⅛	22⅛	22⅛	
N Kelore	6000	16	15½	16	
N Provid D	4700	74	70	72	+2
N Que Ragl	7400	281	254	281	+28
N York Oil	67925	340	320	320	
Nfld LP A	1250	$19½	19¼	19⅜	
Nfld Tel	1300	$11⅝	11½	11⅝	+⅛
Nfld Te 975	z48	$21	21	21	
Noble M	300	130	130	130	
Nor Acme	12000	15	14	15	+2
Noranda A	18236	$41	40½	40⅞	
Norbaska	2000	39	39	39	—1
Norcn	158463	$21¾	21⅛	21⅛	—⅛
Norcen B	100	$24	24	24	
Norcn 150	1500	$34¼	34	34¼	+¼
Normick P	400	$8¾	8⅝	8⅝	—⅛
N Canada	1500	50	48	50	+6½
Nor Ct 260p	1600	$35	35	35	+¼
Nor Ct 785p	330	$26½	26¼	26½	—¼
Nor Tel	z8	$44	43¾	43¾	
NTecm B w	100	$22½	22½	22½	—½
Northgat	8450	$7⅛	7	7⅛	
Northld	9000	19	18	18	
NW Util p	z55	$49⅞	49⅞	49⅞	
NS Savngs	700	$13	13	13	+¼
Nu-Wst A	2630	$18	17⅝	18	+½
Nu-Wst p	200	$20⅛	20⅛	20⅛	+⅛
Nu-Wst B p	400	$20	20	20	—¼
Nufort Res	11166	19	18½	19	+½
Numac	76335	$36	32¾	34	+1¾
OPI A	z25	$27	27	27	
Oakwood P	15559	$6¾	6½	6⅝	+⅛
Obrien	129600	205	187	195	+3
Oceanus I	212	150	150	150	
Ocelot A	1200	$14¾	14½	14¾	+¼
Ocelot B	9600	$14½	14⅛	14⅜	
Okanagan	550	$11¼	11¼	11¼	
Onaping	15225	148	145	145	—2
Oshawa A	6050	$8¼	8	8	—⅛
Oxford A	1500	$17¼	17	17¼	—⅛
P to S					
PCL Indust	2100	$7⅛	7	7⅛	+⅛
Pac Coper	6200	195	185	186	—9
Pac Nth 6¼	100	$20	20	20	+½
Page Pet	12441	$15	14¾	14¾	—⅛
Paloma P	3390	$8	7	8	+1
Pamour A	5300	$7	6⅞	6⅞	+⅛
Pancana I	2800	135	130	135	+9
PanCan P	400	$51	51	51	+1
Pedlar Ind	200	$11	11	11	
Peerless	300	$7½	7½	7½	
Pembina	34060	$9½	8⅞	9⅜	+⅜
Pennant	4550	185	183	183	—2
P Jewl	500	$13¾	13¾	13¾	—¼
P Jewl A	700	$15	15	15	
Petrofina	786	$31¾	31½	31¾	+¼
Petrol	1300	495	485	495	+20
Pevto Oils	10100	$12⅜	12	12¼	+¼
Pine Point	7905	$37	36⅜	37	+¾
Place G	24500	280	267	279	+12
Placer	500	$28	27⅞	28	
Pominex	4000	69	69	69	+1
Pop Shops	25420	335	310	320	—15
Powr Corp	11450	$26	25⅞	26	
Prado Exp	1000	52	52	52	—5
Precamb	52600	400	365	375	
Pre Cable	1000	$12¼	12	12¼	+½
Preston	23100	$19	18¾	19	+¼
Prov B Can	900	$16¼	16⅛	16¼	+⅛
QMG Hldg	2000	78	75	78	+2
Qasar Pet	4900	$12⅛	11⅞	12	+½
Que Man	10000	38	37	37	—1
Que Sturg	6800	175	165	165	—10
Ram	1500	$9½	9½	9½	+¼
Ranger	32895	$25⅛	24⅝	25	+⅝
Rank Org	200	$5¼	5¼	5¼	—⅛
Rayrock	200	194	194	194	—1
Readers D	100	$8½	8½	8½	
Realty A	400	360	360	360	
Redpath	100	$14⅛	14⅛	14⅛	+¼
Redstone	28500	48	46½	48	+1
Reed Pap A	3232	$10	10	10	
Reichhold	1767	$13⅛	13	13	
Reich 7¼ p	100	$17	17	17	
Reich wt	750	$9	9	9	+½
Res Servic	7800	395	390	390	
Revelstk	310	$10½	10½	10½	—⅛
Revnu Prp	13000	181	175	180	—3
Rio Algom	1188	$32¼	31⅞	31⅞	—⅜
Riv Yarn	200	400	400	400	+75
R Little	500	265	265	265	—10
Rolland	100	$9⅜	9⅜	9⅜	—⅛
Roman	450	$28¼	27¾	28	+⅜
Ronald Fd	z10	$18	18	18	
Ronyx Cor	2550	380	370	380	—5
Rothman	2100	$22½	22¼	22¼	—¼
Rothm 2p	300	$17¾	17½	17½	—½
Royal Bnk	5894	$41	40⅝	40⅝	—⅛
Ry Trustco	18454	$17	16½	17	+⅝
Russel H	3375	$15	15	15	
StL Cem A	700	$27¾	27	27¾	+1¾
Sceptre	16250	$7⅝	7¼	7½	+¼
Schneid p B	1000	$10⅝	10⅝	10⅝	
Scintrex	2000	465	440	465	+25
Scot Lasal	500	240	240	240	
Scot Paper	1100	$13	12½	12½	—½
Scot York	19800	$6¾	6⅜	6¾	—⅛
Scotts A	1700	$12½	12⅜	12½	
Seagram	2675	$37¼	37	37¼	+¼
Seaway pr	200	490	490	490	—10
Seco Cem	1800	$9½	9⅜	9½	+⅜
Selkirk A	200	$19	19	19	—¼
Shaw Pipe	700	$13¾	13½	13½	
Shell Can	59382	$21	19½	20¾	+1¼
Sherritt	19450	$10⅝	10¼	10½	+¼
Sigma	100	$26½	26½	26½	+⅛
Silknit A	480	440	440	440	
Silvana Mn	925	295	280	280	—15
Simpsons	11637	275	270	270	
Simpsn S A	746	$9¼	9⅛	9⅛	—⅜
Simpsn S B	3014	$9½	9½	9½	
Sklar M	17412	340	325	325	
Skye Res	3800	$6⅛	6	6	
Skyline H	6700	285	285	285	—5
Slater Stl	3950	$19⅛	19	19	—⅛
Somville p	200	$35	35	35	
Southm	500	$25⅞	25⅞	25⅞	+½
Spar Aero	4950	$12	11¾	11⅞	
Spar Aero p	1475	$23½	23¼	23½	—⅛
Spooner	13600	72	71	72	+2
St Brodcst	800	$12¼	12	12	—¼
Stelco A	16280	$30⅜	29¾	30¼	+⅜
Steep R	1950	400	395	395	
Steinbg Inc	100	$26⅛	26⅛	26⅛	
Steintron	100	$8	8	8	
Sterystm	500	275	275	275	+10
Ster Trust	400	$18½	18¼	18¼	—¾
Strathrn A	180	230	230	230	+4
Sud Cont	4500	55	52	55	
Sulpetro B	4800	$11¾	11½	11¾	
Sullivan A	900	201	200	200	—4
Sunbrst E	3000	8½	8½	8½	+½
Surpass C	880	$9¾	9	9⅜	+¼
T to Z					
Talcorp A	200	$10½	10½	10½	—¼
Teck Cor A	580	$13½	13	13	—⅜
Teck Cor B	979	$12⅝	12½	12⅝	+⅛
Teledyne	2650	$12⅝	12	12⅝	—⅜
Tex Can	3963	$65¾	64	65¾	+1¾
Texaco pr	31	$128	128	128	
Txsglf	2651	$26¼	25⅞	26	
Txglf p	200	$47½	47½	47½	
Thom N A	200	$16¼	16⅛	16¼	—⅛
Tombill	500	58	58	58	+1
Toromont	100	340	340	340	+10
Tor Dm Bk	3458	$22¾	22⅛	22¼	—⅜
Tor Sun	200	$13½	13½	13½	+¼
Torstar B	1020	$19¼	19	19⅛	—⅛
Total Pet	34875	$26½	25½	26⅛	+½
Totl Pet w	8900	$17¼	16½	17⅛	+¾
Traders A	1035	$17⅜	17⅜	17⅜	
Trader B p	z25	$27⅛	27⅛	27⅛	
Trade 7½p	z60	$47	47	47	
Trader 69 w	600	450	440	440	+15
Tr Can Res	75800	270	265	268	+3
Trns Mt A	9750	$12	11⅝	11⅞	+¼
TrCan PL	53847	$21⅞	21¼	21½	+⅛
TrCan B pr	9394	$40	39½	40	+¾
TrCan C pr	z120	$70	69½	70	
Travlway	5000	$17¼	17	17¼	+¼
Trimac A	625	$33	32⅝	33	+½
Trc 9.12	100	$27⅞	27⅞	27⅞	+¼
Trimac wt	100	$24	24	24	
Trinity Res	9600	$7⅛	6⅞	7	
Trizec Crp	z22	$19⅞	19¾	19⅞	
Turbo Cl A	3394	$11¾	11¼	11¾	+½
Turbo Cl B	22090	$11⅞	11⅛	11⅝	+½
Turbo Pr	500	$20¼	20	20	—⅛
Ulster P	201264	440	405	435	+25
Unican S	500	385	385	385	+5
Unicorp F	200	295	295	295	—5
Un Carbid	1452	$22¼	22	22¼	
UGas A	23825	$10¾	10⅝	10¾	
UGas 5½	z50	$37½	37½	37½	
UGas 8¾	1400	$24½	24¼	24¼	—¾
Union Oil	6950	$24¼	23¼	23¾	+½
U Canso	23195	$11	10¾	11	
Un Corp	600	$16	15½	15½	—½
U Keno	4300	$15½	14⅝	15½	+1⅜
U Siscoe	9800	$10⅛	10	10⅛	+⅛
UW OG	5500	125	125	125	—5
U Sections	z50	$8¼	8¼	8¼	
VGM Trsco	500	$7⅜	7¼	7¼	
VS Serv	105	$6⅞	6⅞	6⅞	+¼
Van Der	200	490	490	490	+25
Verstl Cor	8550	$17½	17⅛	17½	+½
Verstl Cor p	250	$15⅞	15⅞	15⅞	
Verstl C w	8450	$5⅞	5½	5⅝	
Villcentre	950	$7⅜	7	7⅜	+½
Vulcan Ind	5960	$10¼	9⅞	10	+⅜
Wafrbord	300	475	475	475	+25
Wajax A	1000	$15	15	15	+½
Walk GW A	3455	$43	42¾	43	
Wardair	9579	390	380	385	—15
Wrintn	7200	160	155	155	—5
Weldwod	750	$20	20	20	—¼
Wstburne	2600	$46	45¾	46	+1¼
Wcoast Pt	14850	$19⅝	19⅛	19½	+½
W Pet A p	610	$39	39	39	+1¼
Wcoast T	20425	$14¾	14½	14½	
Wcoast w	26673	$5¼	5	5⅛	
West Mine	4300	$5⅝	5⅛	5¼	—⅛
Westfield	3000	440	435	440	—15
Westmill	500	87	87	87	
Weston	6390	$26½	26½	26½	+⅛
White P A	z40	$16¼	16¼	16¼	
Whonok A	900	$12⅞	12¾	12¾	—⅛
Wilco	7000	19	19	19	+1
Willroy	900	315	310	315	+15
Win-Eld	7000	13	13	13	
Windfall	10000	15	13½	15	+½
Wix Corp	250	$8⅛	8⅛	8⅛	
Woodreef	4900	39	39	39	
Woodwd A	1170	$22⅜	22	22	—¼
Yk Bear	6800	$7¾	7⅝	7⅝	
Y Lambton	500	82	82	82	—1
Zellers A	25919	$10	10	10	
Trust Units					
BBC R un	1495	$17¼	17	17⅛	+⅛
BM-Rt un	3935	$12¾	12½	12½	
C Perm un	2719	$8¼	8¼	8¼	
C Realty u	800	$9	8⅞	9	+⅛
TD Realty	5500	$26⅞	26½	26½	—⅛

Earnings

Autocrown Corp. Ltd., six months ended March 31: 1979, $70,917, 7.7 cents a share; 1978, $811, no share figure.

Bank of British Columbia, six months ended April 30: 1979, $2,973,000, $1.98 a share; 1978, $2,523,000, $2.03.

Bank of Montreal, six months ended April 30: 1979, $106,523,000, $2.21 a share; 1978, $82,861,000, $1.95.

Biltmore Industries Ltd., three months ended March 31: 1979, $97,047, 29.4 cents a share; 1978, $50,722, 13.6 cents.

Bovis Corp. Ltd., three months ended March 31: 1979, $1,259,000, loss, no share figures; 1978, $1,373,000, loss.

Craigmont Mines Ltd., six months ended April 30: 1979, $6,725,000, $1.32 a share; 1978, $1,230,000, 24 cents.

J. Harris and Sons Ltd., year ended Dec. 31: 1978, $153,908, five cepts a share; 1977, $2,432,103, 75 cents.

Cadillac Fairview Corp., year ended Feb. 28: 1979, $23,537,000, 69.9 cents a share; 1978, $22,552,000, 89.6 cents.

Chimo Gold Mines Ltd., three months ended March 31: 1979, $87,387, 2.6 cents a share; 1978, $127,966, 3.8 cents.

Computel Systems Ltd., three months ended March 31: 1979, $194,000, 20 cents a share; 1978, $138,000, 14 cents.

Conwest Exploration Co. Ltd., three months ended March 31: 1979, $1,173,000, 43 cents a share; 1978, $1,824,000, 70 cents.

J. Harris and Sons Ltd., three months ended March 31: 1979, $15,129, loss, no share figure; 1978, $178,457, 5.7 cents.

International Mogul Mines Ltd., three months ended March 31: 1979, $1,380,000, 52 cents a share; 1978, $1,015,000, 38 cents.

Maislin Industries Ltd., three months ended March 31: 1979, $1,500,000, 58 cents a share; 1978, $1,200,000, loss, no share figure.

Rothmans of Pall Mall Canada, year ended March 31: 1979, $23,380,000, $4.33 a share; 1978, $24,475,000, $4.58.

Trans Canada Glass Ltd., three months ended March 31: 1979, $349,923, 28 cents a share; 1978, $60,351, loss, five cents.

Wardair International Ltd., three months ended March 31: 1979, $1,000, loss, no share figure; 1978, $1,697,000, 49 cents.

Scurry-Rainbow Oil Ltd., three months March 31: 1979, $2,013,000, 75 cents a share; 1978, $546,000, 21 cents.

Traders Group Ltd., three months ended March 31: 1979, $2,246,000, 33 cents a share; 1978, $3,559,000, 59 cents.

Massey-Ferguson Ltd., six months ended April 30: 1979, $8,400,000, 23 cents a share; 1978, $55,400,000, loss.

S. B. McLaughlin Associates Ltd., three months ended March 31: 1979, $6,002,000, $1.95 a share; 1978, $1,008,000, loss.

Merland Explorations Ltd., three months ended March 31: 1979, $1,329,627, 22.2 cents a share; 1978, $1,164,680, 19.6 cents.

Northland Bank, six months ended April 30: 1979, $258,460, 30 cents ashare; 1978, $147,460, 17 cents.

Silverwood Industries Ltd., 12 weeks ended March 25: 1979, $25,367, loss, 1.9 cents a share; 1978, $11,042, 0.8 cents.

Surpass Chemicals Ltd., three months ended March 31: 1979, $169,391, 22.1 cents a share; 1978, $196,468, 25.6 cents.

Dividends

Agra Industries Ltd., class A, 10 cents; class B, 10 cents; both payable June 30, record June 8.

Brooke Bond Foods Ltd., 4.16 per cent pfd., 26 cents, July 13, record June 15.

Canbra Foods Ltd., 10 cents, June 29, record June 8.

Cominco Ltd., $1.50, semi-annual, an increase of 50 cents, June 22, record June 6.

Dome Mines Ltd., 24 cents, an increase of four cents or eight cents a share after giving effect to the proposed 3-for-1 stock split, Aug. 27, record July 30.

Gaz Metropolitan Inc., 10 cents; 5.40 per cent pfd., $1.35; 5½ per cent pfd., $1.375; all payable June 29, record June 13.

North Canadian Oils Ltd., dividend released earlier on preferred shares should have read payable June 1, instead of May 31.

Wall and Redekop Corp., 15 cents, an increase of five cents, June 20, record June 5.

Wardair International Ltd., dividend on the common shares normally payable in July will be ommited.

Westfair Foods Ltd., class A, 50 cents; $1.40 pfd., 35 cents; both payable July 13, record June 15.

Sigma Mines Quebec Ltd., 50 cents, an increase of 20 cents, Aug. 27, record July 30.

Standard Brands Inc., 34 cents, U.S. funds, June 15, record May 15.

Southam Inc., 30 cents, June 29, record June 12.

Union Carrbide Canada Ltd., 22.5 cents, June 1, record May 10.

George Weston Ltd., 4.5 per cent pfd., $1.125; six per cent pfd., $1.50; both payable June 1, record May 22.

BEACH DRIVE

This large two-bedroom Co-Op unit is priced low to accommodate some expense. Eleven hundred square feet on ground floor. Next to sandy beach. Asking $46,500. Offers invited.

388-4434 I. G. LIDSTONE 477-0982

Westmont Realty (1977) Ltd.

5-29

INSURE YOUR LIFE WITH US

★ your business ★ your home ★ your trips ★ your car

Wawanesa

YOUR AGENT

Autoplan

THUNDERBIRD INSURANCE AGENCIES

102-1175 COOK ST. 385-9795 5-29

FIDELITY TRUST

Guaranteed Investment Certificate

10¼%

For Five Years

INTEREST PAID OR COMPOUNDED ANNUALLY

FIDELITY TRUST

As good as gold since 1909

1175 COOK STREET
VICTORIA
(604) 386-6178

Halifax/Saint John/Toronto/Hamilton/Winnipeg/Regina/Saskatoon/Calgary/Edmonton/Surrey/Vancouver/Victoria

MEMBER CANADA DEPOSIT INSURANCE CORPORATION

Vancouver

VANCOUVER (CP) — Prices were up in moderately-active trading Monday on the Vancouver Stock Exchange with a total volume of 2,745,720.

In the industrials, Ardiem Industrial was up .03 at .25 on 12,000 shares and Austin Investment was unchanged at 90 on 5,500. Taro Industries was up .15 at $3.50 on 4,600.

Galveston Petroleum was up .20 at $2.80 on 116,900 shares on the resource and development board, while Amber Resources was up .02 at $1.02 on 72,900. Liberty Petroleums was up .20 at $1.75 on 61,225.

On the curb exchange, Sibola Mines was up .16 at .63 on 123,000 shares and Channel Copper Mines was up .09 at .26 on 47,500. Amigo Silver Mines was up .02 at .46 on 41,000.

Complete tabulation of Monday transactions. Quotations in cents unless marked $. Net change is from previous close of same lot type.

Stock	Sales	High	Low	Close	Net Ch'ge
Resource and Development					
Aaron	6067	$7½	7¼	7⅜	+⅛
Abell	7200	115	110	110	—2
Action	12831	120	110	120	+11
Adanac	600	238	238	238	
Agassiz	9400	110	108	110	+2
Alice Lk	6000	13	12½	12½	—½
Amber	72900	105	100	102	+2
Andex	1000	10	10	10	
Anglo Bo	2500	115	115	115	—5
Arcdia	11000	20	18	19	+1
Argo go	1500	370	370	370	
Avino	1000	65	65	65	—5
Barier R	5000	76	76	76	+1
Bath N	12000	57	55	57	+1
Bimorl	14350	825	790	805	+5
Benson	6000	32	31	31	—4
Betina	200	105	105	105	+2
B Giant	6000	75	72	75	+5
Brent	800	570	565	565	—5
Bucnr	500	30	30	30	
Caldnia	4500	125	111	120	
Camro	4000	29	28	28	+1
C Barr	2000	295	295	295	—5
Cd Nat re	1600	445	445	445	+15
Carolin	30414	$12	10½	12	+1⅜
Caspan	1300	200	175	175	—25
Castle	2900	360	350	360	+5
Celico R	1301	150	150	150	
Charltn	26500	50	44	48	+4
Cheven	4300	400	395	400	+5
Cima	7875	65	57	65	+10
Claymr	3000	38½	38½	38½	—1½
Colby	2800	112	111	112	—3
Clonial	1500	270	265	270	
Cmaplx	2000	320	310	310	—5
Comet	7800	33	32	33	
Comwlt	5500	43	40	43	
Con Am	11100	121	116	121	+6
C Bound	1000	25	25	25	
Cinola	10600	340	300	300	—40
C Five St	3200	215	210	215	—5
Cns Klco	2000	16	16	16	+1
C Slv Rg	600	140	140	140	
Con Trn	15000	36	36	36	+2
C Silver	20286	615	575	610	+35
Cop Gnt	4000	36	35	36	+1
Coralta	4100	165	160	165	+5
Cosmos	11000	44	37	37	—3
Coynex	1000	91	91	91	—4
Cream S	31000	33	31	33	+3
Dankoe	4630	435	420	435	+15
Damsc	1250	35½	35½	35½	
Drkhak	2000	33	33	33	
David	30500	415	365	415	+45
Davnpt	3000	40	40	40	
Dav Kys	5100	35	35	35	
Delta	2300	400	395	400	
Dora Ex	32200	70	55	65	+10
Dual res	10000	89	83	89	+4
Dungan	1000	27	27	27	+½
Erly Brd	5000	25	25	25	—2
Enex	5250	115	110	110	
Focus R	900	680	662	662	
Forum	2084	45	45	45	—4
Futurty	6500	30	29	29	+3
Galvstn	116900	290	265	280	+20
Gentry	1000	28	28	28	+1
Geodm	5300	105	105	105	
Global	1000	32	32	32	+2
Goldblt	4000	124	123	124	+7
Gol gate	17700	107	102	107	+4
G Hercul	200	125	125	125	
G N Pete	3000	41	41	41	
Grndst	3011	75	75	75	+5
Grove E	12800	188	184	188	+3
Hecate	12500	50	46	48	+3
Hercon	600	156	156	156	
Hlind Cr	2200	188	185	185	—2
Hghwd	1600	110	110	110	—10
Imp Met	5000	57	56	56	+1
Int Balfr	2100	370	360	370	+20
Itl Bmc	2000	30	30	30	
Intl Pyr	4000	25	25	25	
I Shasta	4600	100	100	100	
Int std r	6000	54	53	54	
Iona Svr	5000	80	78	78	
Jubile	1000	62	60	60	
Kamad	11000	60	58	59	—1
Kndahr	13400	84	80	83	+2
Keith	6000	37	37	37	—1
Kindx	1500	45	45	45	
Knobby	875	65	65	65	—1
La Teko	1000	50	50	50	
Liberty	61225	175	160	175	+20
Lorcan	700	35	35	35	
Lornex	100	$25¼	25¼	25¼	—1
LP Ind	14500	13	12½	12½	+½
Mcln ex	1400	110	105	110	+10
Major	2000	95	95	95	
Makao	1000	40	40	40	
Mvrck	2000	185	185	185	+10
Meston	3000	100	100	100	
Mid Nrt	5000	57	54	57	
Mirmit	3000	15	15	15	
Molco	6100	370	360	365	—5
Mt Grnd	21800	615	580	600	+10
Mos Crk	34000	106	90	105	+15
Mt Wash	4000	18	18	18	
Mtn Stat	22340	820	780	805	+15
Mtneer	10500	58	55	55	—3
Musto E	5300	80	80	80	
NW G p	2073	215	215	215	
N Cinch	19200	125	119	125	+1
Nwcst	24000	43½	40	40½	—4½
N Frontr	7000	390	375	380	—10
Newhk	10000	94	94	94	+2
Nw Min	2000	78	78	78	—2
N Nadna	775	82	82	82	
N Privtr	7540	17	15	15	—3
Ni Cal	27000	$6	6	6	
Norco	16400	100	90	100	+15
Norex	3000	55	50	50	
Nthair	7700	470	455	460	—5
N Hart re	29000	29	28	29	+1½
NW Vent	28000	123	115	122	+10
Norwih	8000	36	35	36	—2
NRD Mn	20100	167	163	166	—3
Nu Engy	7800	615	605	610	+10
Nuspar	28000	63	57	60	+3
Omni	5800	435	425	430	+5
Osec A	1600	195	195	195	
Pac Cas	400	115	115	115	+5
Pac Cyp	6800	100	96	100	
Pcifc Rs	1000	12	12	12	
P Acher	28167	25½	23	24	—2
Pan Arc	4600	320	290	320	+20
Pthfndr	23000	34	31	31½	—1½
Pegsus	4300	400	390	400	
Piper	1100	355	355	355	—5
Plains P	2000	59	59	59	+5
Prince	500	15	15	15	—3
Prism	6100	485	450	485	+10
Pyx exp	21200	108	106	108	
Qtsino	4500	35	35	35	+1
Qunstk	900	305	300	300	—5
Ramco	3500	26	25	25	
Ramm	10000	90	81	90	+15
Redfrd	21500	42	40	42	+2
Seadiff	5000	63	62	62	
Seatu	15200	205	195	195	—5
Seneca	5634	76	75	76	
Silmil	4000	17	17	17	
Slvrdo	2500	95	90	94	+4
S Chief	6250	130	125	130	—5
S Christl	2000	29	29	29	+2
S Stndrd	6600	70	70	70	+1
Stall Lak	1050	100	100	100	
Stampd	800	840	800	840	+15
Stnd Skt	1700	115	115	115	
Snva res	z66	45	45	45	
Sunlite	650	$14½	14	14½	+1
Suzie	29000	85	76	85	+5
Table Mt	20100	89	84	89	+4
Tmgi	24700	380	350	360	—10
Terra	3743	435	425	435	+10
Thor Ex	1000	175	165	165	
Tint Slv	6100	183	176	180	
Trnsclt	4900	156	150	150	—10
Trc Res	500	32	32	32	
Tri Star	500	340	340	340	—10
Tyee	2000	24	23	24	+1
UFC	2400	22	22	22	
U Hrne	6900	230	220	230	+5
U mcfle	13000	60	58	60	+1
Vally Co	1818	$14⅜	14	14⅜	+¼
Vantag	4500	117	110	117	+7
Vestor	24500	96	94	95	+2
Wlcm N	10800	127	123	125	+5
W Ring H	500	210	210	210	
Westfrt	4000	$11	10¾	11	
Wstgrt	17000	190	181	185	+5
Wstmnt	250	440	440	440	+5
Wharf	16600	170	165	165	—1
Ykn Rev	6000	45	40	45	+5
Yukn Gd	1500	55	50	55	
Zenore	500	45	45	45	—½
Warrants and Rights					
Phr R	34497	9	7	8	—½
Suerts	z7083	10	3	7¼	—2
blk gt w	2500	18	17	18	+2
C Svr Wt	800	35	35	35	+2½
In st rs a	1000	6	6	6	
Iona Wts	4800	14	14	14	+1
Keith w	10000	6	6	6	
Libert w	12300	10	7	10	
NRD Wt	1000	70	70	70	
Ori w	3700	150	130	150	+10
Table Wt	17600	28	23	27	+3½
Wet Wt	6000	75	75	75	—5
INDUSTRIALS					
Ardiem	12000	25	21	25	+3
Austin	5500	90	85	90	
BBC Un	200	$17¼	17¼	17¼	+½
Balco	600	$13½	13½	13½	+¼
Bell G	600	$28	28	28	
BCFP	100	$21½	21½	21½	
Cdn Jvln	2000	175	170	174	+4
Comput	2000	22	22	22	
Goldie A	300	420	420	420	—10
GN Land	500	78	78	78	
Grouse	1000	75	75	75	+3
H Roach	1533	375	350	375	—20
Imprl A	200	$33½	33½	33½	
Int Inrc	z22	27	27	27	
Kaiser	600	$21	21	21	+¾
Keg Res	700	195	190	190	—5
M B	100	$23⅜	23⅜	23⅜	
Potter A	1008	165	160	160	—5
Potter B	z5	175	175	175	
Sartoga	100	$6	6	6	
Taro	4600	350	340	350	+15
T C Pipe	z10	$21⅜	21⅜	21⅜	
Wardr	1000	380	380	380	
VANCOUVER CURB EXCHANGE					
Alcum	20000	170	160	170	+20
Alina Int	z100	23	23	23	
Allwest	500	80	80	80	—5
Amca	3500	53	53	53	
Am Flr	1400	150	150	150	
Amigo S	41000	46	43½	46	+2
Aries	8400	130	105	105	—30
Ariz silv	7200	230	220	220	
Ascot	4000	70	70	70	
Ashnia	3000	56	55	55	—1
Astra	500	18	18	18	
Aurus	7400	24½	24	24	+1
Avinch	500	105	105	105	—5
Avance	500	82	82	82	+2
Bckr res	5000	47	47	47	
Bch Gld	20500	33	31	31	
Belmnt	4000	65	65	65	
Berkly	1000	34	34	34	
Bianca	34400	350	325	340	+15
Bishop	1000	22	22	22	
Bur Gld	8500	20	19	20	+2
Bute	34500	61	55	60	+6
Cannon	34000	40	37	38	+1
Carvn D	1600	50	50	50	
Carder	2000	34	34	34	
Chanel	47500	26	21	26	+9
Cherke	11000	33	31	33	
Cobre	5500	30	30	30	
Cld lk res	5700	154	150	150	—9
Con Min	2603	20½	20½	20½	—1½
Cusac	17500	95	90	94	+3
Data Sys	z100	12	12	12	
Decker	500	230	225	230	+5
Doneg	1000	90	90	90	
Dune Ml	1000	20	20	20	
Edina	2500	80	78	78	—2
El Coco	30600	275	254	265	+20
Eldor	2000	30	29	29	—1
Farrah	22500	195	190	190	
Futura	4000	145	145	145	+1
GBX Mn	2000	10½	10½	10½	+1
Gavex	2000	27	25	25	—1
Gillian	8000	12	12	12	—1
Gilford	22000	62	60	62	+4
Gold An	6000	96	90	91	—5
Gn Smrk	5500	47	43	43	
Grt Ctrl	6500	43	43	43	
Grt Wrld	1000	33	30	30	—5
Grnwd	8000	176	175	175	—5
Hat Crk	500	41	41	41	+3
Helgna	15500	230	225	230	+20
Hesca	19000	20	17	18	
Icoast R	6000	102	100	100	
I Graph	6000	80	75	80	+10
Jet Star	24300	103	94	102	+8
Leman	1000	32	32	32	
Lincoln	2300	141	140	141	+1
Luaarn	1500	31	31	31	
Lustre G	800	158	155	155	—3
Mabee	19500	30	28	30	+2
Maggie	2000	48	48	48	
Mngrm	2500	190	180	180	—15
N Aston	500	175	175	175	
Nomad	500	14	14	14	
N Lights	12500	16	16	16	
N nuc en	5000	55	55	55	
Orell	4700	23	22	23	
Prgn res	7250	52	50	50	
Paulsn	9650	36	35	36	
Pembk	1000	20	20	20	
Penn	E			—	—6
Phnx El	11000	42	40	40	—2
Poney	15367	118	115	117	
Rvr Mtn	12000	109	100	108	+13
Roanke	1000	25½	25½	25½	
Ronrco	1000	65	65	65	+1
Santa S	2000	45	43	45	—½
Shelter	4000	100	97	100	
Sibola	123000	66	48	63	+16
Sienna	3000	35	31	35	
Sothcn	3000	9½	9½	9½	
Sunrise	6500	23	22	23	
SS Icecr	500	43	43	43	
Synrgy	500	60	60	60	
Tagus	8500	38	37	37	—1
Tmpco	3500	17	16½	17	
Taurus	6500	56	54	55	—1
Totem	4500	77	73	73	—5
Trident	4000	52	50	52	+2
Trio	1000	115	115	115	
Tri Powr	5000	200	190	200	
TRV Mn	4900	435	415	415	—10
20th Cen	13800	245	235	245	+10
Val Dor	2100	60	60	60	+1
Velvet	1000	45	45	45	
Veronx	2100	80	80	80	
W Prvdt	36150	285	260	280	+25
Westly	1000	66	66	66	—1
Yamot	2600	125	120	125	+1
Warrants and Rights					
Fah rts	6250	20	20	20	+5
Kar R	2000	18	18	18	
Binca wt	2300	145	135	145	+5
TOTAL VOLUME					2,745,720

Alberta

Complete tabulation of Monday transactions. Quotations in cents unless marked $. Net change is from previous board-lot closing sale.

Stock	Sales	High	Low	Close	Ch'ge
Amalta	1000	75	75	75	
Portage Ave	4000	20	20	20	
Petromns	500	27	27	27	
Paramnt Life	304	$9	9	9	
Surf	666	51	51	51	
Acroll	500	100	96	96	—4
Amer Chrm	1000	120	120	120	+10
Aquarius	20600	120	85	115	+25
Ashlu	100	109	109	109	+8
Baretta	1000	38	38	38	
Barons	500	20	20	20	+2½
Bashaw	34500	65	60	60	
Bearcat	2000	450	450	450	
Beaufort B	600	$12	12	12	
Bonn	7000	170	160	65	
Cal West	2000	25	25	25	
Can Obas	11500	360	335	360	+20
Chipman	642	235	235	235	+5
Cinnibar P	1000	75	75	75	
Clearport	4500	330	325	330	+5
Cochrane	1300	225	225	225	—5
Commercl	2000	101	101	101	+1
Concept	800	$5⅞	5⅝	5⅝	—¼
Conventur	21500	$8½	8¼	8½	+¼
Gold Lake	300	125	125	125	
Gulch	1800	245	245	245	+15
Howe Sound	1000	55	55	55	+5
Jupiter	3000	85	80	85	+20
Kelvin	4400	360	350	350	+10
LCM Res	9400	185	150	165	+15
Lobell	17633	139	120	139	+19
Missi	100	135	135	135	—5
Nesbitt	2000	125	120	125	+5
New Dom	2500	$7¼	6¾	7	—½
Nimrod	1000	110	110	110	—2
North Con	5000	10½	10½	10½	
Norminco	12100	140	132	140	+10
Northlnd Bk	600	$12½	12¼	12½	+⅜
Omega	5200	485	475	475	—10
Orbit	1600	$5½	5½	5½	+⅜
Paramnt Rs	5900	450	445	445	
Peregrine	5500	100	94	100	+6
Penstar	1500	40	40	40	
QCTV	100	$7½	7½	7½	
Ranchmns	300	$5	5	5	+10
Rangeco	200	$7	7	7	
Rio Alto	8100	195	190	190	—5
Rio Altort	44000	9	8	8	—½
Sastex	3000	50	46	46	—4
Seagull	17400	$6	6	6	—⅛
Standard	13500	470	345	360	+15
Troy	2400	405	395	395	—5
Turbo wts	13500	$7½	7	7⅜	+½
Twin Rich	7600	200	194	200	+6
Universl Ex	1500	275	275	275	
XRG	60246	$23	19	23	+7⅜
Zephyr	1100	430	430	430	—10

Total sales: 409,391.

Gold

LONDON (AP) — Closing gold prices Monday, in U.S. dollars an ounce. London- holiday; Paris- 285.16; Frankfurt- 275.27; Zurich- 275.875; Hong Kong- 268.22

Money

The bank's purchase price of U.S. funds in this area Monday, according to the Royal Bank of Canada, was 1.1535 for cash, 1.1550 for travellers cheques and 1.1135 for coins. Their selling price was 1.1655 for cash and 1.1650 for cheques.

MONTREAL (CP) — U.S. dollar in terms of Canadian funds closed Monday down 29-100 at $1.1564; Friday's close was $1.1593. Pound sterling was down 27-100 at $2.3739. In New York, the Canadian dollar was up 1-50 at $0.8648, and pound sterling was up 7-25 at $2.0528.

Nominal selling price of other monies in Canadian funds: Australia dollar 1.2800; Austria schilling .08255; Bahamas dollar 1.1800; Barbados dollar .5925; Belgium cnv franc .03775; Bermuda dollar 1.1800; Brazil cruziero .0654; xBulgaria lev 1.329; China renminbi .7400; xColombia peso .0362; xCzechoslovakia crown .2300; Denmark krone .2132; East Caribbean dollar .4400; France franc .2602; Germany mark .6050; Greece drachma .0320; Hong Kong dollar .2292; India rupee .1465; Italy lira .001355; Jamaica dollar .6650; Japan yen .005275; Kuwait dinar 4.1375; Mexico peso 0.0530; Netherland guilder .5550; N.Z. dollar 1.2080; Norway krone .2235; xPoland zloty .0382; Portugal escudo .0290; xRomania leu .2576; Saudi Arabia riyal .3430; Spain peseta .01760; Sweden krona .2645; Switzerland franc .6705; Trin-Tob dollar .4925; xU.S.S.R. ruble 1.7089; Venezuela bolivar .2353. (x-Fixed monthly rate).

Grain

WINNIPEG
(Quotations in tonnes.)

	Open	High	Low	Close	Fri.
Flax					
May	—	—	—	340.00	340.00
Jly	317.00	317.10	317.00	317.10	317.00
Oct	307.00	307.00	307.00	307.00	307.00
Rapeseed Vancouver					
Jun	311.70	311.70	309.00	310.30	311.50
Spt	319.50	319.70	318.30	319.50	319.50
Nov	317.50	317.50	316.50	317.50	317.50
Barley					
May	102.50	103.00	101.70	102.70	102.20
Jly	96.80	97.10	96.50	97.00	96.70
Oct	94.50	95.10	94.50	95.00	94.80
Oats					
May	96.50	96.90	96.50	96.90	96.50
Jly	93.30	94.30	93.30	94.30	93.30
Oct	90.30	91.60	90.30	91.60	90.40
Feed Wheat					
May	124.50	125.50	124.50	126.40	124.30
Jly	120.40	121.00	120.30	121.00	120.30
Oct	115.70	115.90	115.50	115.90	115.50
Rye					
May	—	—	—	109.10	108.50
Jly	110.50	111.10	109.90	111.10	110.50
Oct	109.80	109.90	109.80	109.90	109.80

Livestock

CALGARY (CP) — Sales Monday at the Calgary public stockyards were insufficient to quote prices with only 23 head on offer. Prices quoted are Friday closing prices. A1-2 cows 61-63. D3-5 56-61. Good feeder steers 600-700 pounds 100-114.25, common to medium over 600 pounds 75-85. Good feeder heifers over 700 pounds 83-89.75, 600-700 pounds 85-92.75, common to medium over 500 pounds 75-83. Feeder cows 65-72.50. Good stock steer calves 500-600 pounds 115-127.25, common to medium under 600 pounds 90-101.50. Good stock heifer calves 400-500 pounds 95-113, common to meduim under 500 pounds 85-95.

Commodities

Gold, Winnipeg (per oz.)

	Open	High	Low	Close	Fri.
Jl	278.50	278.50	278.50	278.50a	273.50b
Oc	285.20	286.00	285.20	285.80	280.70a
Ja	—	—	—	293.30b	288.00a

Markets closed

Stock exchanges and commodity markets were closed Monday in observance of national holidays in both the U.S. and the United Kingdom. Normal trading will resume today.

Montreal

CLOSING AVERAGES

	IN	UT	BA	CO	PA
Chge	+6.06	+2.28	—2.51	+4.32	—0.06
Mon	256.34	230.46	302.14	257.46	162.50
Pre clo	250.28	228.18	304.65	253.14	162.56
Wk ago	243.86	222.22	295.57	246.49	160.81
Mt ago	247.23	224.93	309.27	250.81	159.01
79 hi	252.81	229.65	338.13	254.04	164.75
79 lo	213.32	195.96	293.64	224.93	155.43

Volume 600,956

Silver

Closing basic price of 1,000-ounce certificates in the Victoria area, according to the Scotiabank, $8.90 U.S. bid per troy ounce and $8.95 asked. Previous day $8.81 and $8.85.

Bonds

TORONTO (CP) — Prices were higher in quiet trading on the Canadian bond market Monday. The short end of the market was unchanged. Mid-, long-term, provincial and corporate issues dropped one-eighth of a point. Day-to-day money was available at 11½ per cent.

the New **LONGHORN STEAK AND SEAFOOD HOUSE**

Jean Pierre
Presents his new
SMORGASBORD LUNCH

Cold $3.95
Hot and Cold $4.95

2-SITTINGS
12:00 and 1:30

RESERVATIONS RECOMMENDED
477-8022
4066 SHELBOURNE
AT FELTHAM

FRESH SEAFOOD ALWAYS AVAILABLE

OPEN 7 DAYS A WEEK
FROM 11:00 A.M. to 10:00 P.M.

BIENVENUE

5-4

Imperial cools oil rumors

Norman Wells find not THAT big

TORONTO (CP) — Imperial Oil Ltd. said Monday it is premature at this time to speculate on the ultimate size of an oil field in the Mackenzie Valley area of the Northwest Territories.

However, it said in a prepared statement a preliminary estimate of "findings to date would indicate about 200 million to 300 million barrels of recoverable oil."

The Toronto-based company was commenting on published reports that the oil field contains 600 million barrels of oil, or 10 per cent of Canada's conventional crude oil reserves.

Earlier, Jack Underhill, external affairs manager for Esso Resources Canada Ltd. in Calgary, said Imperial has not made any new discovery.

"What we've done is drill to confirm the existence of the oil pool under the Mackenzie River."

The field at Norman Wells was discovered by Imperial in 1921. It has operated a refinery there on a full-time basis since 1933.

Crude production currently comes from wells on the east side of the Mackenzie River and from islands in the river.

In the statement issued here, Imperial said it is currently studying data from three wells drilled from ice islands in the river.

The company also denied suggestions that it is considering a pipeline to carry oil south.

It said building a pipeline would depend on a number of factors, including the economics of such a program "and whether it is deemed by the appropriate bodies to be in the national interest."

About half free ones applied for at BCRIC

About half of the 12 million free B.C. Resources Investment Corp. shares have been applied for by B.C. residents, according to figures released Monday by the corporation. Distribution of them, carried out since March 15, ends June 15 and the shares will be called for trading on the Vancouver Stock Exchange during the second week of August.

BCRIC, in a release which will be repeated weekly up to June 15, reports 5.66 million shares, or 47%, were taken up by May 18. About 42% were applied for by May 10, the date of the provincial election.

The corporation reports 1,133,283 men, women and children had applied by May 18.

Coroporation President David Helliwell, said that British Columbians had also applied to buy 2,485,120 shares at the discount price of $6 each, which represents about $14.9 million to its BCRIC's treasury. Almost 2 million residents had bought $11.9 million worth up the May 10.

Helliwell added that while processing of applications had proceeded in an orderly fashion up to now, he was concerned about an expected rush in the last weeks of the distribution.

Options

Closing prices of all traded options. Sales unit is 100 shares. P denotes puts. (Trans-Canada options combine Montreal and Toronto exchange option trading):

Options	Vol	Int	Last	Close
Abitibi Fb 17½	5	10	190	$17⅞
Abitibi Ag 17½	4	779	90	$17⅞
Abitibi Ag 20	10	658	25	$17⅞
Abitibi Nv 20	4	222	50	$17⅞
AltGA Fb 22½	10	53	165	$22¼
AltGA Ag 20	115	261	$2½	$22¼
AltGA Ag 22½	40	26	75	$22¼
AltGA Nv 20	16	381	$3¼	$22¼
AltGA Nv 22½	20	20	125	$22¼
Alcan Fb 45	2	3	$3	$41½
Alcan Ag 40	20	383	$3¼	$41½
Alcan Ag 40 p	15	57	140	$41½
Alcan Nv 45	5	190	$2	$41½
Asama Jy 17½	31	1098	115	$17⅜
Asama Jy 17½p	10	175	115	$17⅜
Asama Jy 20	2	2158	50	$17⅜
Asama Jy 22½	6	630	30	$17⅜
Asama Oc 15	3	96	$3¼	$17⅜
Asama Oc 17½	8	482	$2	$17⅜
Asama Oc 17½p	6	49	145	$17⅜
Asama Oc 20	18	895	115	$17⅜
Asama Oc 22½	9	300	70	$17⅜
Bell Can Ag 20	40	478	$2½	$22½
Bell Can Ag 23⅜	25	591	20	$22½
Bell Can Nv 22½	10	146	80	$22½
Brscn A Fb 20	5	24	$5	$24¼
Brscn A Fb 22½	20	50	$3½	$24¼
Brscn A Ag 20	65	1400	$4¼	$24¼
Brscn A Ag 22½	119	2084	$2¾	$24¼
Brscn A Ag 25	134	1099	125	$24¼
Brscn A Nv 20	50	389	$4¾	$24¼
Brscn A Nv 22½	37	755	$3⅛	$24¼
Brscn A Nv 25	31	416	175	$24¼
Bk Mtl Ag 20	2	6	$4⅛	$23¾
Bk Mtl Ag 22½	59	498	150	$23¾
Bk Mtl Ag 25	1	1200	45	$23¾
Bk Mtl Ag 27½	33	914	20	$23¾
Bk Mtl Nv 20	1	1	$4⅜	$23¾
Bk Mtl Nv 22½	30	397	$2¼	$23¾
Bk Mtl Nv 25	19	518	105	$23¾
BP Can Oc 25	1	9	150	$24¼
CBth A Oc 12½	5	342	175	$13
CP Ltd Fb 30	5	25	$3⅞	$31¼
CP Ltd Ag 22½	3	50	$8¾	$31¼
CP Ltd Ag 25	12	163	$6½	$31¼
CP Ltd Ag 27½	39	705	$3⅞	$31¼
CP Ltd Ag 30	57	569	$2¼	$31¼
CP Ltd Ag 32½	52	50	120	$31¼
CP Ltd Nv 27½	10	251	$4½	$31¼
CP Ltd Nv 30	8	555	$3⅛	$31¼
CP Ltd Nv 32½	4	5	165	$31¼
C T I A Oc 30	3	19	$3	$31
Denis Oc 22½	2	281	125	$22
Denis Oc 25	2	23	50	$22
Dom M Ja 120	1	3	$25	130¼
Dom M Jy 130	9	13	$9	130¼
D Pete Ja 32½	12	25	$12	$40
D Pete Ja 40	26	86	$7¾	$40
D Pete Jy 18¾	4	120	$23	$40
D Pete Jy 20	8	195	$20	$40
D Pete Jy 22½	3	180	$17½	$40
D Pete Jy 25	19	478	$15	$40
D Pete Jy 27½	38	869	$13	$40
D Pete Jy 30	147	1092	$11	$40
D Pete Jy 32½	364	2611	$8¼	$40
D Pete Jy 35	772	3521	$6¼	$40
D Pete Jy 40	665	858	$3	$40
D Pete Oc 25	28	610	$16¼	$40
D Pete Oc 27½	38	804	$14	$40
D Pete Oc 30	48	1129	$12	$40
D Pete Oc 32½	55	1310	$10½	$40
D Pete Oc 35	92	1734	$9	$40
D Pete Oc 40	451	816	$6⅛	$40
DTex Jn 15	9	95	10	$13⅝
DTex Dc 15	5	125	95	$13⅜
Gulf C Fo 50	5	5	$7¾	$51⅞
Gulf C Ag 40	1	87	$12¼	$51⅞
Gulf C Ag 45	4	92	$7¾	$51⅞
Gulf C Ag 50	55	138	$4½	$51⅞
Gulf C Nv 50	52	281	$6	$51⅞
Gnstar Jy 20	8	112	$4	$24⅛
Gnstar Jy 22½	22	60	150	$24⅛
Gnstar Oc 20	4	136	$4¾	$24⅛
Gnstar Oc 22½	12	130	$2⅜	$24⅛
Ho OA Ja 60	4	5	$3	$59
Ho OA Jy 50	1	24	$7½	$59
Ho OA Oc 55	1	18	$6	$59
Husky Jy 55	10	97	100	$53⅞
IOil A Fb 25	7	10	$9¼	$33⅛
IOil A Fb 30	19	34	$5¼	$33⅛
IOil A Ag 22½	7	79	$10	$33⅛
IOil A Ag 25	21	318	$8	$33⅛
IOil A Ag 27½	197	633	$5¾	$33⅛
IOil A Ag 30	580	1233	$3⅞	$33⅛
IOil A Nv 25	33	170	$8¼	$33⅛
IOil A Nv 27½	66	359	$6⅝	$33⅛
IOil A Nv 30	298	927	$4⅝	$33⅛
I Pipe Fb 17½	30	40	$2½	$19⅝
I Pipe Fb 20	24	24	115	$19⅝
I Pipe Ag 15	10	36	$4½	$19⅝
I Pipe Ag 17½	43	160	$2⅛	$19⅝
I Pipe Nv 17½	5	304	$2⅜	$19⅝
I Pipe Nv 20	20	67	60	$19⅝
MB Ltd Fb 25	5	5	150	$23¾
MB Ltd Ag 22½	10	273	170	$23¾
MB Ltd Ag 25	55	502	45	$23¾
MB Ltd Nv 22½	5	258	$2½	$23¾
MB Ltd Nv 25	5	164	90	$23¾
Moore Nv 40	1	88	135	$38¼
Inco Fb 22½	10	44	$4¾	$24⅜
Inco Fb 25	88	91	$3½	$24⅜
Inco Ag 17½	6	369	$7⅞	$24⅜
Inco Ag 20	9	507	$5	$24⅜
Inco Ag 22½	21	1062	$3	$24⅜
Inco Ag 22½p	20	32	65	$24⅜
Inco Ag 25	205	2624	150	$24⅜
Inco Ag 25 p	15	86	140	$24⅜
Inco Nv 20	1	399	$5¾	$24⅜
Inco Nv 22½	39	763	$4	$24⅜
Inco Nv 25	37	2003	$2½	$24⅜
Norcn Fb 17½	12	23	$5	$21¼
Norcn Fb 20	17	33	$3¼	$21¼
Norcn Fb 22½	16	25	$2⅛	$21¼
Norcn Ag 15	13	338	$6¼	$21¼
Norcn Ag 17½	129	1264	$3⅞	$21¼
Norcn Ag 20	154	2594	170	$21¼
Norcn Ag 22½	91	1292	75	$21¼
Norcn Ag 22½p	1	43	190	$21¼
Norcn Nv 15	12	133	$6⅞	$21¼
Norcn Nv 15 p	4	7	20	$21¼
Norcn Nv 17½	21	739	$4⅜	$21¼
Norcn Nv 20	56	1135	$2⅜	$21¼
Norcn Nv 22½	44	838	145	$21¼
Noran A Fb 45	11	28	$2⅝	$41
Noran A Ag 40	3	398	$3	$41
Noran A Ag 45	3	596	85	$41
Noran A Nv 40	75	284	$3⅞	$41
Noran A Nv 45	1	210	180	$41
Roy Bk Ja 40	2	4	$3½	$40⅝
Roy Bk Oc 35	5	11	$7	$40⅝
Roy Bk Oc 40	38	237	$2½	$40⅝
Roy Bk Oc 45	5	122	60	$40⅝
Shell C Fb 20	12	24	$2⅜	$20¾
Shell C Ag 15	5	64	$4½	$20¾
Shell C Ag 17½	51	265	$3¼	$20¾
Shell C Ag 20	131	374	125	$20¾
Shell C Nv 17½	9	90	$3¼	$20¾
Shell C Nv 20	83	458	190	$20¾
Stico A Fb 27½	8	14	$3⅞	$30⅜
Stico A Fb 30	10	12	$2⅜	$30⅜
Stico A Ag 30	5	591	105	$30⅜
Stico A Nv 27½	10	181	$3¼	$30⅜
Stico A Nv 30	44	440	160	$30⅜
Stico A Nv 32½	6	201	60	$30⅜
Total P Ja 20 p	3	3	125	$26⅛
Total P Ja 25	5	75	$3¾	$26⅛
Total P Ja 27½	9	9	$2⅜	$26⅛
Total P Jy 17½	10	52	$8¾	$26⅛
Total P Jy 20	40	377	$6⅛	$26⅛
Total P Jy 22½	79	639	$4	$26⅛
Total P Jy 22½p	20	191	30	$26⅛
Total P Jy 25	156	579	175	$26⅛
Total P Jy 25 p	3	68	125	$26⅛
Total P Jy 27½	3	18	80	$26⅛
Total P Oc 20	17	170	$6⅞	$26⅛
Total P Oc 22½	24	159	$5	$26⅛
Total P Oc 25	40	358	$3	$26⅛
Total P Oc 25 p	25	42	$2⅛	$26⅛
Total P Oc 27½	5	9	$2	$26⅛
TrC PL Nv 20	4	214	190	$21½
TrC PL Nv 22½	5	50	65	$21½
Wcoast Jn 15	10	111	25	$14½
Wcoast Sp 15	49	874	65	$14½
Wcoast Dc 12½	25	634	$2½	$14½
Wcoast Dc 15	25	1066	100	$14½

Total volume 7752.
Total open interest 89611.

Mutual funds

TORONTO (CP)—Recent prices of investment funds supplied by The Investment Funds Institute of Canada Monday. They are the net asset value per share or unit (NAVPS) last circulated by the fund in accordance with its pricing practice as contained in the prospectus of the fund. n—no sales charge, x — U.S. Fund, y — delayed NAVPS, xd—ex-dividend.

Institute Members	
AGF Group	
Amer Grwth	5.63
Cdn Gs Egy	27.25
Cdn Sec Gth	8.40
Cdn Trusteed	4.55
Corp Invest	7.13
Corp Inv Stk	8.84
Gwth Equity	13.60
Japan	13.96
nMoney Mkt	10.00
Option Equity	4.55
Special	6.07
All Canadian Grp	
vCompound	7.44
vDividend	7.96
vNorthn Egy	4.97
vRevenue Gth	4.45
y4000	5.12
Bolton Tremblay	
vCda Cumul	9.05
vIncome Fd	10.16
vInternatnl	8.73
vPld Resourc	7.56
vTaurus	9.56
Calvin Bullock Gr	
Acrofund	1.78
Banner Fund	4.63
CIF	5.39
Cambridge Grp	
vIntl Energy	3.11
vIntl Growth	5.38
vIntl Income	3.98
vNat Res Gth	5.19
vUnivest	6.68
vGrowth	8.43
CSA Mgmt Gr	
Goldfund	6.45
Goldtrust	3.34
Confed Group	
Dolphin Eqty	6.56
vDolphin Mtg	5.04
Cundill Value	7.13
Eaton-Bay Group	
vCommwth	19.82
vDividend	5.20
vGrowth	14.15
vIncome	4.46
vInternatnl	13.78
vLeverage	6.44
vVenture	6.33
vViking	6.90
Guaranty Trust Gr	
vninv Equity	10.18
vninv Income	4.30
vnMortgage	10.01
Guardian Group	
Enterprise	1.18
GIS Comp	13.93
GIS Income	3.93
vGwth Fnd	13.85
North Amer	5.50
Mutual Acu	6.31
Mutual Inc	5.96
Sec Income	9.67
World Equity	5.28
Investors Group	
vBond	5.00
vDividend	8.28
vGrowth	13.81
vInternatnl	7.10
vJapan	12.34
vMortgage	4.91
vMutual	6.34
vProvidt Stk	6.74
vRetiremnt	7.86
vnJns Heward	6.72
Principal Gr	
vCollective	9.20
vGrowth	6.70
vVenture	4.95
vBond	3.15
Prudential Gr	
Growth	8.02
Income	5.23
vSask Dev Fd	5.21
Scotiafund Gr	
vScotiafund	1.26
vScotiafd Mtg	1.03
vTempletn Gth	6.72
United Bond Share	
RoyFund	9.11
RoyFnd Inc	4.95
Universal Group	
Equity	13.26
Income	5.01
Internatnl	5.36
Resource	6.06
Non-Members	
Non-Members	
vnAltamira Fd	6.60
vBeaubran	5.16
Canagex Gr	
vBond	9.49
Fund	13.51
Internatnl	8.99
vMortgage	10.12
Capital Grth	15.36
vnComCpMtg	10.02
Desjardins Gr	
vCanadian	10.19
vHypotheq	4.33
vInternatl	9.88
vObligatns	5.09
vQuebec	5.13
nvSpec	7.34
Dixon Krog Gr	
Dixon Krog	11.06
Heritage	3.15
Vanguard	8.65
vDominComp	10.13
vDomin Equit	11.89
Dreyfus Group	
Inc	12.12
xInternatnl	16.51
vnDynamic	12.03
nExecutv Can	8.83
vnExecutv Intl	1.42
nFst Cdn Mtg	10.36
Fiscon Fund	6.23
nHarvard	10.27
Industrial Gr	
Indust Amer	2.96
Indust Div	7.51
Indust Eq	9.12
Indust Gth	6.04
Indust Incm	10.59
Indust Pens	33.78
Keystone Gr	
vPolaris	3.55
vMaritime Eq	3.26
Marlborough	7.41
nNatrusco	17.70
vnNA Trst BT	10.15
NW Group	
Canadian	6.27
Equity	9.77
Pemberton Gr	
nPacific Div	7.25
nPacific Ret	5.23
nPacific US	5.39
PHN Group	
vBond	10.73
vCanadian	11.42
vDiv Income	11.14
Fund	15.95
vPooled	36.34
nvRRSP	17.07
PMF Managmnt	
nPension Mu	8.60
nXanadu Fd	6.02
Pret et Revenu Gr	
American	11.52
Canadian	8.65
Fonds H	4.94
Retraite	8.80
Sterling Group	
Equity	7.95
vMortgage	5.04
vTradex	17.35
Trans Canada Gr	
A	6.09
B	62.15
C	11.87
United Group	
vAccumula	5.35
vAccumul R	6.88
vAmerican	1.88
vCont Mortg	5.12
vHorizon	3.50
vSecurity	4.64
vVenture	3.71
vVenture Ret	6.97
Western Grth	6.04

Alberta boy makes good

OSHAWA, Ont. (CP) — David Collier, former president of General Motors of Canada Ltd., has been awarded the 1979 Horatio Alger bronze award in the United States for helping to further Amerca's free enterprise system.

Collier received the awardin Columbus, Ohio, from Dr. Norman Vincent Peale.

Previous winners include the late U.S. president Dwight Eisenhower, hotel owner Conrad Hilton, commedian Bob Hope and actor-politician Ronald Reagan.

A native of Hardisty, Alta., Collier rose to his current position of vice-president for finance at GM from humble beginnings. He was one of five children of a minister. His work experience included carrying newspapers in Edmonton, working in a cement plant, polishing marble in a monument factory and handling milk cans.

He was president of GM in Canada from November, 1973 to October, 1975.

British Columbia Buildings Corporation
PROJECT ACCOUNTANT
Location: Victoria, B.C.

Reporting to the Supervisor, Management Accounting, the incumbent will maintain a complete and accurate record of all expenses incurred for client services, capital or technical services projects by coordinating the assignment of costs to projects. The incumbent will provide the above as to budget, revised budget, commitments, estimates to complete, current and total expenditures. He/she will also provide a financial consultative service to other Groups as the Finance Representative member of the Project Management Teams and provide information to the Corporate Controller and Supervisor, Cost Accounting, to be used in special reports or presentations to other Groups.

The successful candidate should be a recently qualified accountant with either R.I.A., C.G.A. or C.A. Accreditation and some related accounting experience. Applicants with equivalent education and experience would also be considered. Good exposure to advanced computerized accounting systems is highly desirable.

The position carries with it an attractive benefits program, as well as assistance with relocation expenses if required. Salary will be commensurate with qualifications and experience.

Interested applicants are invited to submit their resumes in confidence to:

Mr. Jim Harrison,
400 - 910 Government Street,
Victoria, B.C. V8W 2T4

2nd CLASS
STEAM ENGINEER

Cominco Ltd. has an immediate opening for a 2nd class steam engineer at its Kimberley operations in the scenic East Kootenay region of B.C. We also have openings for the following trades:

HEAVY DUTY MECHANICS
INSTRUMENT MECHANICS
STEAMFITTER-PIPEFITTERS

These are permanent positions, featuring excellent wages, and a full range of employee benefits, including medical, group life insurance, disability income, dental plan and pension plan.

Kimberley, located 18 miles north of Cranbrook, is known as the Bavarian City of the Rockies and has a population of 8,000 people. The community offers complete shopping, medical, educational and recreational facilities. The area will have special appeal for the outdoorsman.

Apply in writing, including photocopies of any trades certificates, licenses or tickets you possess, to:

Mr. G. R. Elsdon,
Personnel Assistant, Cominco Ltd.,
Box 2000, Kimberley, B.C.
V1A 2G3;
or phone 427-3500.

Cominco

n s power corporation
an equal opportunity employer

Senior Planning Engineer
and
Planning Engineer

Located at Head Office in Halifax, Nova Scotia, the Senior Planning Engineer will be responsible for technical, economic and reliability analyses related to the development of long-range generation and horizon transmission plans.

The qualifications for this position are:
★ A bachelors degree in Engineering
★ Eligibility for membership in the Association of Professional Engineers of Nova Scotia, and
★ 6-8 years progressively responsible experience in planning, design or operations of power systems.

The Planning Engineer will assist the Senior Planning Engineer in the execution of the foregoing and will have:
★ 3-5 years progressively responsible experience in planning, design or operations of power systems.

If these descriptions fit your background and experience, then you are invited to submit an application in writing including resume to:

Manager, Personnel Division,
Nova Scotia Power Corporation,
P.O. Box 910,
Halifax, Nova Scotia.
B3J 2W5.

Pacific Office Interiors

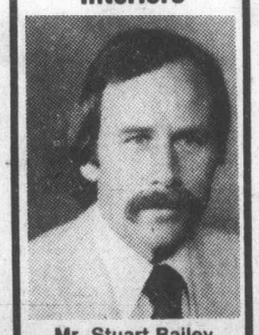

Mr. Stuart Bailey

Pacific Office Interiors is proud to announce the opening of our Victoria branch, and the appointment of Stuart Bailey as Branch Manager. Pacific Office Interiors provides professional services in research, planning, premises selection, budgeting, detail drawings, interior design, furniture specifications and project management. Our new office in Victoria is located at 2840 Nanaimo Street, phone 386-8981.

27.3%*

*For the four years ending December 31, 1978 Principal Venture Fund grew at an average annual compound rate of 27.3% after all fees. And it's still growing! Although the return is not guaranteed, an investment of $10,000 on December 31, 1974 would have grown to $29,003 by May 1, 1979.

Call your nearest Principal Financial Centre for information.

"This offering made only by Prospectus."

December 31					May 1
1974	1975	1976	1977	1978	1979
$1.55	$2.19	$3.10	$3.99	$4.48	$4.94

598-4524
1821 Fort Street
9 to 5 weekdays, Saturday til noon
in Nanaimo 754-3421

PRINCIPAL

598-3341
2033 Oak Bay Ave
9 to 5 weekdays, Saturday til noon
Inquiries from rural general agencies welcome.

DEVELOPMENT POTENTIAL

½ acre serviced property ideal for a small "Townhouse" project.
(Quadra and Cloverdale area)
ASKING $89,900
Please Call
VAUGHN L. THOMPSON
658-8541
VICTORIA REALTY LTD.
386-3585

GREATER VICTORIA SCHOOL DISTRICT No. 61

Applications are invited from qualified persons for the following position, duties to commence September 1st, 1979.

COMMUNITY SCHOOL CO-ORDINATOR

QUALIFICATIONS:
1. a degree in education, recreation, or community development is preferred
2. experience or training in community education preferred
3. experience working with people of all ages
4. experience in obtaining support funds from the various levels of government.

RESPONSIBILITIES:
1. encourage involvement of parents and community members in the school
2. co-ordinate and support volunteers in the school
3. liason with other resource groups in the community
4. facilitate the work of the Community School Society
5. provide a varied volunteer-based recreational and cultural program for the entire community
6. liason with staff to enrich K-7 program in aspects of community education

SALARY:
Commensurate with qualifications, and experience

TERM OF APPOINTMENT:
Initially this is a one year appointment

APPLICATIONS: To be submitted in writing to the Principal, James Bay Community School, 140 Oswego Street, Victoria, B.C. V8V 2B1, not later than Friday, June 8, 1979.

REGULAR PART-TIME CONFIDENTIAL SECRETARY TO CHIEF CONSTABLE

ESQUIMALT MUNICIPAL POLICE DEPARTMENT

Salary: $478.00-$566.00 in five steps
(half-month salary) (1978 rates)

Applications are invited from qualified persons who are interested in working in a managerial secretarial position. Confidentiality aspects of this position include dealing with personnel files and reports, recording and transcribing disciplinary hearings, sensitive intelligence reports, top management conferences and other secret and confidential material.

Applicants must have high school graduation, typing ability of 65 w.p.m., shorthand speed of 120 w.p.m. and possess a thorough knowledge of business English, spelling and punctuation. Applicants must have considerable previous secretarial experience and, due to the nature of the work, applicants must be mature.

Applications in writing, stating qualifications and experience, will be received by the Chief Constable, Esquimalt Municipal Police Department, 500 Park Place, Victoria, B.C. V9A 6Z9 not later than 12:00 noon, 8th June, 1979.

22nd May, 1979.

WATERFRONT IN OAK BAY

Unusual opportunity to rent this fine accommodation, with superb ocean view, 1700 sq. ft. of beautiful living space, includes large living room with fireplace, dining area, cosy book-lined den with acorn fireplace, 2 bedrooms, well-appointed kitchen opens onto sunny secluded patio, with small easy-care garden, 2 full bathrooms and powder room, balcony, thermopane windows, built-in vacuum system. This superior townhouse offered for lease at $1000 per month. Further information contact Royal Trust at 388-4311.

FOR SALE
1976 Cadillac Seville
Impeccable condition.
First Reasonable Offer.
592-1430
or view at
3385 Upper Terrace Rd.

LOW COST LEASING

HONDAS
MAZDAS
PEUGEOTS

GUARDIAN PACIFIC LEASING

ENQUIRE: HONDA CAR CENTRE 386-6707 PACIFIC MAZDA PEUGEOT 385-1451

Montreal Trust's Mortgage Fund gets you a piece of that high return mortgage action.

And all you need is $500.

A mortgage is an investment secured by real estate. An investment usually reserved for the well-to-do. At Montreal Trust we've worked hard to put the attractive advantages of a mortgage investment within your reach.

With as little as $500 you can purchase units in our diversified portfolio of first mortgages invested throughout Canada. Your investment is backed by Montreal Trust's expertise gained by managing a 1.7 billion dollar mortgage portfolio.

We invest every dollar you invest with us, and all we charge is a small annual adminjstration fee. Best of all, your investment is not tied up. You can withdraw your capital's current value with 30 days notice prior to any monthly valuation date.

If you'd like more information, contact Montreal Trust and ask how you too can get a piece of that mortgage action.

Montreal Trust
747 Fort Street 386-2111
Contact: Michael Field

This advertisement is not to be construed as a public offering. The offering is made by the prospectus only. Copies thereof may be obtained from Montreal Trust Company.

They made a bundle

ST. ANDREWS, N.B. (CP) — Many Canadians may believe the national economy is in trouble but you'd have a hard time convincing the Investment Dealers Association of Canada that things are all that bad.

The association's outgoing chairman, Jim Pitblado, said here Monday the stock market is healthy and many investment dealers made a bundle working in it in 1978.

"The effect on the profitability of the Canadian securities industry was dramatic," said Pitblado who is the executive vice president of Dominion Securities Ltd..

"Risk takers are not dead in this country by any means," said Ted Medland who is chairman, president, and chief executive officer of Wood Gundy Ltd..

Medland is also the man who will take over the association's top job from Pitblado.

One of the more cautious notes to emerge during the opening day of the association's three-day annual meeting here came from Dr. David Slater, director of the Economic Council of Canada.

He said Ottawa has locked itself into a system of automatically escalating transfer payments to the provinces and has left itself with few financial options.

However, it was Medland who sounded the most upbeat note when he said that if the new federal government creates the right climate for investment, the market should rebound even higher than it already has from its earlier slump.

Prime Minister-elect Joe Clark has promised to abolish capital gains taxes on newly-listed shares of Canadian-owned companies.

"The performance of our stock market is adequate testimony to the fact that investors, both in Canada and abroad, believe we are on the right track," Pitblado said.

"The trick now is to make certain that we stay on course."

In addition to the record performance of the Toronto Stock Exchange's 300 composite index, delegates to the meeting here, including Pitblado, pointed to corporate profits as the evidence that things are going well.

Corporate profits in Canada in 1978 reached $26 billion in 1978 and Pitblado said he didn't like all the attacks those profits have drawn from critics of business.

Bullion bounces up another $5

LONDON (AP) — Gold bullion jumped by more than $5 U.S. an ounce to another record price in Europe on Monday while the United States dollar held steady against major world currencies.

Gold, which had posted record highs for five of the eight previous trading sessions, opened at Zurich with a record quote of $272.125 U.S. an ounce and rose through the day to end up at $275.875. ($316 Canadian, approximately).

Financial markets in London, Europe's other main bullion centre, were closed for the spring bank holiday, as they were in New York for the U.S. Memorial Day holiday.

Gold wound up last week at $270.625 in Zurich and $270.25 in London.

In past bullion buying sprees the dollar plunged, but the U.S. currency is holding steady in this one.

Dealers say this reflects the view that the oil shortage will damage the strong economies of such countries as West Germany and Switzerland just as much as the United States.

Japan's dependence on oil imports is cited as the main reason for the yen's 10-percent loss against the dollar since Feb. 15.

In Tokyo, where the business day ends before Europe's begins, the dollar closed Monday more than a full yen higher. The American currency finished the day at 220.30 yen, climbing back through the 220-yen line for the first time in almost four weeks. It closed at 219.225 yen Friday.

Gold has risen almost $30 an ounce in the last month and more than $80 since Dec. 1. Dealers predict $300-an-ounce gold before the end of this year.

Behind the recent boom, they say, are uncertainties over world oil supplies, fresh buying by the jewelry and electronics industries and a relative shortage on the market because of cuts in sales by the International Monetary Fund and U.S. Federal Reserve.

Dealers say much of the business comes from buyers who apparently intend to hold on to their gold as a hedge against world economic troubles. Thus they do not forsee its returning to the market in a spate of profit-taking.

Price trend rising for Victoria homes

Sales trend is good and price trend is higher for homes in the Greater Victoria area, according to the first-quarter national survey conducted by A.E. LePage's coast to coast real estate service.

And, whereas demand for homes in the $90,000+ category is good, demand is rated as excellent for those between $60,000 and $90,000. Demand for those at prices of less than $60,000, demand is good, the survey shows. Supply for the middle category is seen as fair and good for the extremes of the market.

Victoria area homes, however, continue at a fairly high level compared to the national average. Only Edmonton, Calgary, Oakville, Ont., Vancouver and Mississauga, Ont. have higher prices, according to the LePage rankings.

Residential down 11%

TORONTO (UPC) — The Canadian construction industry is building more places to work and shop this year than last, but fewer homes are being built, Cana-Data, an information service of Southam Business Publications, reported Monday.

The only growing areas of construction are for commercial and industrial buildings, up 15 and 23 per cent respectively. Residential building is off 11 per cent.

New homes are being built at a slower rate than last year. Dwelling starts are down 19 per cent.

CONDOMINIUM MANAGEMENT
is not a side-line with us — it's our business.
R.W. HUTTON CONDOMINIUM SERVICES LTD.
1839-A FORT STREET, VICTORIA, V8R 1J6 598-5148

31,000 SQ. FT.
.. Commercial Development PROPERTY
Ideal for fast food, shopping, banking, car dealer, mobile home sales plus many other uses. Located at the busy intersection of Happy Valley Road and Sooke Road. For details and plans call:
PAT PARKER
Century 21 WESTERN HOMES
1037 Cloverdale 386-3494
6-2

CORPORATION OF THE TOWNSHIP OF ESQUIMALT
ESQUIMALT MUNICIPAL POLICE DEPARTMENT
PROBATIONARY CONSTABLE
Applications are invited for the position of Probationary Constable for the Police Department.
Application forms are available from the undersigned and should be returned to the Chief Constable not later than the 8th day of June, 1979.
Chief Constable A. Burton,
Esquimalt Municipal Police Department,
500 Park Place,
Victoria, B.C.
V9A 6Z9.
22nd May, 1979.

DRAPERY CLEANING THAT'S GUARANTEED
We have the expert staff and equipment to give your drapes the care they need to keep their looks.
COMMERCIAL OR RESIDENTIAL SERVICE
Take down and Re-hang
— No Loss of Body
— No Shrinkage
NU-WAY CLEANERS
1590 CEDAR HILL X ROAD
420 WILLIAM ST.
382-4266

Credit Foncier
CREDIT FONCIER TRUST
10¼% annually for 5 years GUARANTEED
TERM INVESTMENTS
Other terms and interest payment methods available
Ask for our brochure.
Victoria: 1019 Blanshard St. (604) 388-6601
Vancouver: 681-5464 • White Rock: 531-7525
Vernon: 542-4377 • Prince George: 564-2300
Calgary • Edmonton • Regina • Saskatoon • Winnipeg • Kitchener • London
Ottawa • Toronto • Montreal • Quebec • Halifax
MEMBER CANADA DEPOSIT INSURANCE CORPORATION
SERVING BRITISH COLUMBIA SINCE 1894

INTRODUCING...
The One With Taste!

NEW
CRAVEN "A"
Ultra Light
Warning: Health and Welfare Canada advises that danger to health increases with amount smoked – avoid inhaling.
Average per cigarette – "Tar" 1 mg. Nic. 0.1 mg.

For the world's greatest Dad

IT'S EASY TO GET DAD WHAT HE WANTS WHEN IT'S ON SPECIAL AT TIP TOP
ALL VELOUR SWEATERS
Every one of our velour sweaters is on sale! Top quality specials for Dad: short sleeve tops, just $22.97. V-neck pullovers $24.97. Cardigans are $27.97, crewnecks only $22.97.
KNIT SHIRTS
Dad's favourite T-shirt could be one of these. They're comfortable and stylish in 50% polyester 50% cotton knit with a keyhole front opening. Regularly $14.00. Pop priced at only $9.97.
TROUSERS
Just the ticket for lounging around or a big night out. 100% polyester trousers, machine washable. Front fall, top pockets, and a choice of Brown, Navy, Tan, Black and Green.
SHORT SLEEVE DRESS SHIRTS
Any way Dad likes them, we've got them. A choice of plain and fancy fabrics in fine quality short sleeve dress shirts, easy care in polyester/cotton blends.
20% OFF OUR REGULAR PRICES $9.97 $18.99 $8.99
EVERY SUIT IN OUR STORE IS ON SALE!
Canada's biggest suit sale is on at Tip Top right now. And it includes suits already on sale — they're reduced another 20% from our current sale prices.
20% OFF ALL OUR SUITS
Get a hat for your Tip Top Pop! $2.00

Tip Top: Chargex, Master Charge & American Express cards accepted
TIP TOP
5-29 HILLSIDE MALL HARBOUR SQUARE 1412 DOUGLAS ST.

WE'RE MOVIN'..

Our Warehouse Stock!

At Least 50% off

Regular List Prices on Most Displayed

FURNITURE

In Our Warehouse!

Sorry ... There's No Holds, Layaways or Exchanges. Only Immediate Removal ... All Sales Final! That's the Reason for these Prices. FURNITURE, APPLIANCES, COLOR TV's & Better Home Furnishings, etc.

NOW ON SALE!!!

Items Subject to prior sellout.

Everything Must Be Sold ... We Don't Want To Move It! All Reasonable Offers Accepted!

Colonial Maple Finish 3-Piece Cocktail Table Set. Solid wood construction. **$149.95**	**39" Spinal Guard Mattress and Foundation.** Rated best in U.S. reports. Fire resistant. 2-piece set. **$239.95**	**Contemporary Style Tuxedo Arm Sofa and Loveseat.** On Sheppard Casters. Reversible cushions. **$399.95**	**Admiral 30" Automatic Range.** With clock and timer. Plug out elements too. **$299.95**	**5-Piece Deluxe Oak Dining Room Suite.** Big heavy solid oak chairs. **$570.00**	**Admiral Deluxe 26" Console Color TV.** Remote control and 3-year parts and labour warranty. **$899.95**	**7-Piece Luxury Living Room Sofa.** Loveseat, Chair, Ottoman and Solid Wood Tables. **$850.00**	**Glass and Chrome Luxury Cocktail Table, Lamp Table, Plant Stand and Bunching Table.** 4-piece set. **$199.95**
39" Continental Bed. Complete with legs. **$69.95**	**Contemporary Style sofa, Pair of Chairs and Ottoman.** Choice of colors while they last. **$399.95**	**Convertible Sofa Bed.** With better quality 312 Coil Spring filled Mattress. **$289.95**	**Admiral 18-lb. Capacity Automatic Washer.** 2 years all parts and labour warranty. 2 speed. **$369.95**	**6-Piece Deluxe Oak Bedroom Suite.** With gallery mirror and night tables. **$933.50**	**7-Piece Luxury Swivel Dinette.** By Douglas of California. Ball bearing bases, oval 2-leaf table. **$299.95**	**Traditional Luxury Sofa and Chair.** In 100% nylon velvet floral outline quilted and co-ordinate piping. **$649.00**	**Deluxe Glass and Chrome Etagere.** 4 shelves approximately 5' high. **$99.95**

The Traders

Locally Owned and Operated!

Phone 388-6264

715 Finlayson St., Victoria, B.C.

OPEN
Monday to Friday
9 A.M.-9 P.M.
Sat. 9 A.M.-6 P.M.
SUNDAY
Noon-5 P.M.

Lots of FREE AND EASY PARKING

5-29

Bristol City tops hosts in entertaining exhibition

BY STAN COOPER

Classic, championship soccer it wasn't but there were no gloomy faces after Monday's international exhibition game at Royal Athletic Park.

About 1,500 enthusiasts went home contented after seeing Bristol City of the English League first division score an 8-3 win over the VISTAS (Vancouver Island Soccer Team All-Stars) in a game which featured wide-open action, plenty of shooting and timely goalkeeping.

Despite the lopsided score, the VISTAS had a fair share of play and, but for a few nervous moves, might have had more goals.

"It was a good exhibition, considering this was our 60th game of the season," Bristol-manager Alan Dicks said in the dressing room. "Sixteen of our 18 players got into the game and that's what a trip like this is for. I just wish we could have had a few more eight-goal games in league play at home."

Manager of the club for 11 years, Dicks is coming off his most successful campaign, leading Bristol to a tie for 12th place with a 15-17-10 record and 40 points.

It was the third game of a four-game swing through the Pacific Northwest which concludes Wednesday in Portland against the North American Soccer League Timbers. Bristol topped Seattle Sounders 1-0 and played to a 1-1 tie with Vancouver Whitecaps in earlier games against NASL opponents.

"The Vancouver Island players showed some ability and good effort," Dicks continued, "and I thought they put on a very entertaining show."

That sentiment was echoed by VISTAS-coach Bob English.

"Some fans may forget that our amateur players were up against one of the finest teams in the English League first division tonight. I certainly didn't expect to get three goals but we kept working for the full 90 minutes and took advantage of our chances."

Bristol had most of the chances in the first half and veteran Tom Ritchie put on a brilliant display of ball control to score three goals. Teammate Kevin Mabbutt accounted for another two to offset a fine header by Dan Lomas of VISTAS and Bristol took a 5-1 lead into the dressing room.

Mabbutt, an English under-21 international, opened the scoring at 16 minutes from a scramble, the lanky Ritchie, 26, headed home the second goal seconds later and Mabbutt, finishing off a clever passing play, made it three goals in as many minutes.

Lomas, rushing up from his centreback spot, headed in a Steve Forslund-corner at 29 minutes and Ritchie, in his ninth year with the club, had the crowd humming with fine shots from in close at 37 and 39 minutes.

Former-Whitecap Brian Robinson cracked home a rebound eight minutes into the second half then set up Bobby Duncan off a free kick and the VISTAS were within two goals with 22 minutes remaining.

But the rally was short-lived, reserve-winger Sean Penny snapping in shots at 70 and 77 minutes then finishing things off with a penalty shot on the final play of the game.

Penny, 21, is a former English schoolboy international who has a good chance of breaking into the lineup next season in the manager's view.

"We're losing one or two players to retirement," Dicks explained, "and we've got several excellent reserves, including Penny, ready to move up."

Steve Akam of Oak Bay played the first half in goal for VISTAS and Ted Van Waes of UNiversity of Victoria Vikings tended the net following the break.

SHORT SHOTS... Bristol had a $3,500 guarantee for the game and Vancouver Island Soccer League president Doug Day said there may be a small profit...best for VISTAS were Robinson, Lomas, and Duncan, who played despite the death of his father during the weekend...the Bristol contingent will spend three days in Los Angeles later this week before returning home.

Colonist photo by Ian McKain.

ACROBATIC EFFORT by Vistas' goalkeeper Steve Akam is watched by two unidentified teammates but fails to prevent goal by Tom Ritchie (not in picture) of Bristol City during Monday night exhibition soccer action at Royal Athletic Park. Ritchie booted three first-half goals as the visitors piled up a 5-1 lead over the Island selects on their way to 8-3 victory.

MacNeil in new role as Rocks top T-Men

BY REG REYNOLDS

All it takes to go from hero to villain is a change in jerseys.

Ron MacNeil was the fan favorite in Victoria last year but he was the villain of the piece Monday at Memorial Arena.

The Victoria fans jeered and booed last year's most valuable player and they were treated to a happy ending as the Shamrocks downed Nanaimo Timbermen 15-10 in a Western Lacrosse Association game played before a crowd of about 900 at the Arena.

It was the first game in Victoria for the Timbermen since MacNeil was traded to Nanaimo for Bob Cool and Jim Lynch. MacNeil led the Timbermen to victory over the Shamrocks at Nanaimo May 19 but the Shamrocks turned things around here.

Chris Hall and Larry Bell combined to check MacNeil to a standstill and the Shamrock shooters had a good night as they connected on 15 of 42 shots against Mac Maude.

The game was chippy throughout with Nanaimo doing most of the dirty work and paying for it as the Shamrocks scored five powerplay goals.

Nanaimo took 62 minutes in penalties to Victoria's 46 and the evening's rough stuff culminated midway through the final period with MacNeil shoving and jawing with Norm Baker. Both were given penalties and when they continued to argue in the penalty box they were handed 10-minute misconducts and game misconducts. The fans gave Baker a round of applause and sent MacNeil away with a Bronx cheer.

Doug Angrove was one of the few brightlights for Nanaimo as he scored four goals, all of them unassisted and two of them shorthanded.

He made the score 1-0 but the Shamrocks banged home four-staight goals and were up 8-2 by the end of the first period.

Angrove scored his second shorthanded goal to start the third period, Mike Walsh scored on a powerplay and Jack Kastalein got Nanaimo to within three goals.

But then Pete Rushton and Ken King took needless penalties and Victoria regained the momemtum with a pair of powerplay goals and was ahead 12-6 after two periods.

Victoria controlled play in the third period except for a short session when the Timbermen scored three goals in 45 seconds.

The Shamrocks, led by veteran Ranjit Dillon, played a solid game defensively and Dillon added two goals and picked up four assists.

Rick Baker was the Shamrocks top shooter with four goals and his all-round solid play got him the nod for the first star. Angrove was second star and Dillon was named third star.

Bill Marechek was another Shamrock standout and scored two goals while Jim Lynch had two goals and two assists and Gerry Cadwallader, Cool, Larry Bell, Dave Thomson and Steve Buckley added singles.

Racette scored twice for Nanaimo and Rick Sage, Walsh, Terry Bayes and Kastelein scored once each.

MacNeil had only two assists while Cool and Lynch combined for a total of three goals and five assists.

Larry Smeltzer played the first period for Victoria and made 12 stops while Scott Marshall played the final 40 minutes and made 25 stops.

	W	L	T	F	A	Pts
New West	8	1	0	115	96	16
Coquitlam	4	5	0	132	108	8
Victoria	3	4	1	78	85	7
Nanaimo	3	5	1	91	103	7
Vancouver	3	6	0	107	131	6

Next games: Wednesday — Nanaimo at Vancouver; Coquitlam at Victoria.

Delesalle heads Canadian team

WINNIPEG — Just because he successfully defended his all-around senior men's title at the Canadian gymnastics championships Saturday, Philip Delesalle saw no reason to stop winning Sunday.

The Victoria resident won three more events — individual men's highbar, pommel horse and still rings — and was named to the national Pan-American Games team.

Also named to the Canadian team was Victoria's Owen Walstrom, who placed seventh over-all. Another Victorian, Dave Bibby, was 13th.

Joining Delesalle and Walstrom on the team are Warren Long, a Canadian now living in Los Angeles and Jean Choquette.

Choquette was tops in the parallel bars and was runner-up to Delesalle in three events.

Long took the vault and floor exercises, and placed third in the pommel horse, behind Deleselle and Choquette.

Monica Goermann of Winnipeg won all three events she entered Sunday.

Goermann, 13, said she thought Elfi Schlegel of Toronto would have the edge. But Goermann didn't let anything interfere with her concentration during the three events.

Goermann was first in the individual senior women's balance beam, uneven bars and floor exercises.

She took the senior women's all-around title Saturday, while her Winnipeg team-mate Bonnie Wittmeyer took the junior women's all-around championship.

Goermann was also named a member of Canada's team for the Pan-American Games, based on performances Friday and Saturday, the first two days of the three-day meet.

Other women selected were Schlegel; Carmen Alie, Montreal; Ellen Stewart, Toronto; Sherry Hawco, Cambridge, Ont.; Diana Carnegie, Toronto; and alternate Shannon Flemming, Toronto.

Minor baseball

BABE RUTH
Gordon Head Cosmopolitan
Cablevision 7 Cedar Hill 3
LITTLE LEAGUE
Hampton
Palm Dairies 7 Rawlings 5

Softball roundup

VI-90 rebounds

Sandy Milliken spun a four-hitter Monday night as *VI-90* blanked Capital City Pirates 6-0 in one of two Victoria Senior Women's Softball League games.

The win supplied some consolation for *VI-90*'s 8-6 loss to Vancouver Merchants in Sunday's final of an invitational tournament at New Westminster.

Milliken struck out three Pirates while walking two and received ample offensive help from Diane Daniels, Vera Chiu and Debbie Krantz. Each collected two hits in four trips.

Chiu knocked in the game-winner in the first inning.

In another game, Esquimalt Combos outslugged Island Dryco Breakers 9-8 as Mavis Stokke slammed a two-run triple in the fourth inning, then scampered home with the winning run.

Bea McKenzie clubbed four hits, including a triple, and drove home three runs for Breakers.

At Macdonald Park, Mike Blades was a tower of power for Saints, slamming three hits — including a home run — and driving home four runs in a 10-3 victory over James Bay Inn.

In another game, Esquimalt Rebels bowed 3-1 to Mayfair Insurance.

SUNDAY
Stuffy McGinnis Men's
Port Angeles 2-2 Tally-Ho 15-6
Strandlund Bros 0-2 Seaboard 5-5
Labatts 0 Elks-A's 5
New Westminster women's tourney
VI-90 6 Van Merchants 8 (final)
VI-90 10 Van Canadians 0
VI-90 4 North Van 0
VI-90 2 Victoria Stockers 0
Merchants 4 Stockers 3

Ginnell moving too

Chynoweth changes to part-owner role

CALGARY (CP) — Ed Chynoweth, president of the Western Hockey League, announced his resignation Monday.

He told a news conference he tendered his resignation, effective June 30, to become part owner of Calgary Wranglers.

Jim Morley, Wranglers owner, declined to specify what percentage Chynoweth acquired in the team, but said "it was more than 25 and less than 50."

The amount paid was withheld.

"I think the opportunity to attain ownership of a major junior franchise along with the new challenge were the deciding factors in my decision," Chynoweth said.

Chynoweth, who was president for 7½ years, also becomes league governor and Calgary general manager, a spot vacant since last January.

WHL governors will convene in Montreal June 11 as part of a special meeting of the Canadian Major Junior Hockey League and attempt to find a successor.

Chynoweth was also president of the CMJHL, the umbrella organization of junior hockey.

Wranglers coach Doug Sauter will continue with the club for next season, officials told the news conference.

Meanwhile, Lethbridge Broncos of the WHL are in the market for a new coach.

Pat Ginnell, whose one-year contract as Broncos head coach expires Friday, is on his way to Medicine Hat Tigers. Both clubs are in the Central Divison.

Ginnell, owner-manager-coach of Victoria Cougars from 1973-77, directed the Broncos to a second-place finish during the 1978-79 season with a 37-28-7 record. The 37 wins were the most ever by a Bronco team.

The Broncos reached the playoff semi-final but lost out in a round-robin series with Brandon Wheat Kings and Portland Winter Hawks.

No successor to Ginnell has been named. The new coach will be the fifth in six years since the Broncos moved here from Swift Current.

Ginnell is not moving to Medicine Hat to coach. He said he simply bought into the team for his own security and although he is part owner of the Tigers he is not the coach.

Outsiders add spice to Sandown program

BY JIM TANG

There was a bit of everything Monday at Sandown, where the first five days of the summer-long harness-racing meet produced a succession of low-priced winners to indicate that Sandown bettors are more knowledgeable than they were last year in their first experience with the standardbreds.

The percentage of winning favorites was 50 for the first five days, and Monday didn't change that much with four public choices making it to the winners' circle. But 22-1, 19-1 and 15-1 outsiders also had their pictures taken, there was a $817.80 Exactor, another that paid $322.60 and a dead heat for second which produced Exactors worth $141.10 and $47.80. It didn't end there with other Exactors paying $93.70, $89.30 and $77.50.

And not one of the 842 fans bought a show ticket on the horse that set up the big Exactor.

The card had a routine start with odds-on Dusty Mood ($3) winning the first race like the good thing almost everyone thought to set up a $7.70 Exactor. Then the excitement started when Dusty Range rushed up late to win the first five-furlong dash of the meet.

Victory was only a mild surprise, the 10-year-old gelding going off at 4-1. But few had it on top in their Exactor combinations and when the 30-1 Anderson Bonnios placed second, only three were able to step up for the big payoff. Anderson Bonnios paid $23.30 to place but didn't have a backer in the show pool.

Baron Romero, which can be counted on to do it sooner or later, was the upsetter which created the plus-$300 payoff, beating the No.7 post position and Noble Metre in a late rush which forced Alemite Quill, the pace-setting favorite, to settle for show money.

The six-year-old winner paid the day's biggest win price, $45.80.

The dead heat came in the ninth race when the camera couldn't separate Marcus Cash and Nevele Solicitor after a late charge which caught favored Benambra Bin but not the 19-1 Senga Lark, who went all the way on the front end.

First — $800, 1 mile pace.
Dusty Mood (Dryden) 3.00 2.60 2.10
Jims Tavern (Haeberle) 3.20 2.20
Liquid Smith (Linton) 2.10
Time: 2:09. Exactor 8 & 4 $7.70.
Holridge Falcon, Bruiser Lad, Bonvista Dominion, Laskhan Gold, Shadows Adios also ran.

Second — $800, 5/8 mile pace.
Open Range (Sibiga) 10.60 1.50 6.20
Anderson Bonnios (Hollingsworth) 23.30 nts
March Stream (Willians) 3.30
Time: 1:20/3. Exactor 8 & 2 $817.80.
Senator Mite, Farmstead Champ, Andys Reber, Patrick Time, Stormy Grove also ran.

Three — $800, 1 mile pace.
Hes Duster (Arsenault) 31.50 8.70 2.90
Bachelor Eddy (Glen) 2.70 2.30
Ray (Linford) 2.80
Time: 2:08.4. Exactor 8 & 2 $93.70.
Arts Choice, Senga Nola, Shainey, Edgewood Sampson, Beavers Chip also ran.

Fourth — $800, 1 mile pace.
Bangor Scot (Linton) 2.90 2.20 2.40
Spunky Dale (Glen) 3.30 2.40
Honor Mary Ann (Ericsson) 3.80
Time: 2:10.4. Exactor 2 & 7 $19.40.
Ceelay Hathy, Mark Missile, Lady Fort, Dante Tiger, Dustys Norman also ran.

Fifth — $900, 1 mile pace.
Todds Choice (Shymest) 9.30 6.80 2.70
O Reilly (Hollingsworth) 4.90 2.70
Senga Robin (Gagnon) 2.80
Time: 2:09.4. Exactor 5 & 7 $48.20
Nechako Teena, Just Coffee, Shadows Charlie, Tara La Belle, Sunrise Sis also ran.

Sixth — $850, 1 mile pace.
Little Pence (Dudon) 4.00 2.90 3.60
Baroness Love (Tonkin) 5.00 5.20
Sodale (Shymest) 8.60
Time: 2:09.4. Exactor 1 & 2 $22.00.
Claybrook Barry, East Richmond, Outasight Swede, Good Aim also ran.

Seventh — $800, 1 mile pace.
Auburn Tiger (Guest) 9.00 6.10 7.00
Irish Lehigh (Coleman) 8.40 5.40
Ensign Win (Haining Sr.) 22.90
Time: 2:11.3. Exactor 5 & 2 $77.50.
Stop Watch, Lumbers Little Bit, Sir Bob, Jet Seeman also ran.

Eighth — $800, 1 mile pace.
Flamingos Pride (Sibiga) 4.90 4.50 5.70
Grape Time (Hudon) 4.90 3.40
Butternut Jet (Glen) 3.20
Time: 2:09.1. Exactor 3 & 6 $89.30.
T. V. Pilot, High Morale N, Beaver Cash, Kahoka Jeff, Mac Page also ran.

Ninth — $1,050. Claiming Handicap, $4,500.
Senga Lark (Shymest) $40.30 9.20 5.00
*Marcus Cash (Linton) 4.10 5.10
*Nevele Solicitor (Gagnon) 13.20 9.50
* — Dead heat for second.
Time: 2:06 3/5. Exactor (3 and 4) $47.80; (3 and 6) $141.10.
Benambra Bin, El Jay Lassie, Senga Rachel, Antique Adios Also ran.

Tenth — $1,050. Claiming Handicap.
Baron Romero (Wallace) 45.80 6.90 3.40
Noble Metre (Urquhart) 4.90 6.30
Alemite Quill (Hudon) 3.30
Time: 2:08 2/5. Exactor (7 and 5) $322.60.
Gingers Dustie, Senga Gaylord, Golden Jim, Brenna Dauber also ran.
Attendance 844. Mutuel handle $63,223.

Additional sport P. 16, 17, 18, 20

Colwood keeps lead

Royal Colwood kept ahead of the pack Monday, defeating Cedar Hill 6½-2½ in one of three inter-club junior golf confrontations.

The points gave Colwood 21 in over-all standings, 3½ more than second-place Victoria Golf Club, which easily handled Gorge Vale 8½-½

In the remaining match, third-place Uplands (15½ points) trimmed Glen Meadows 8-1.

Cedar Hill is fourth with 14 points, followed by Gorge Vale, with nine, and Glen Meadows, with four.

COLWOOD 6½ CEDAR HILL 2½
Glen Barlow lost to Shane Dysart; John Mahovlic halved with Jim Taylor. Best ball halved.
Bruce Barlow defeated Blair Piercey; Neil O'Leary defeated Dale Broughton. Colwood won best ball.
Peter Ash defeated Doug Brown; Guy Spencer defeated Guy Ellis. Colwood won best ball.

GORGE ½ VICTORIA 8½
Brian De Girolamo lost to Chris Jenkins; Gorge defaulted to Ed Hathaway. Victoria won best ball.
Bill Harrison lost to Colin Hanson; Wayne Walter lost to Keith Austin. Victoria won best ball.
John Dyson lost to Bruce Hamersley; Dave Richardson halved with Rob Griffiths. Victoria won best ball

UPLANDS 8 GLEN MEADOWS 1
Brian Rands defeated Rick Sallis. Uplands won best ball.
Graham Carlow defeated Ross Anderson; John Oliver defeated Greg Tremblay. Glen Meadows won best ball.
Dave Campbell defeated Guy Hunter; Nancy Callen defeated Tom LeBitter. Uplands won best ball.

Cooke 'disposal' deal in offing

LOS ANGELES (AP) — An announcement is expected sometime this week that Jack Kent Cooke and Jerry Buss will be involved in the biggest financial deal in North American professional sports history.

Published reports have said Cooke, a native of Toronto, will sell the Forum, Los Angeles Kings of the National Hockey League and Los Angeles Lakers of the National Basketball Association to Buss for about $67 million.

There has been speculation that Cooke might divest himself of some of his sports interests since last March when an expensive settlement of his 1977 divorce was reached. His former wife, Barbara, was awarded one-half of his holdings, estimated at $100 million.

Buss, 46, is a chemical engineer who made a fortune in Los Angeles-area real estate. His holdings include the Ocotillo Lodge hotel in Palm Springs, Calif. He holds a doctorate in physical chemistry from the University of Southern California.

One published report said Cooke is selling the building and the two teams for $44 million more than they originally cost him.

Another published report said Cooke has been involved in the negotiations for almost two years. His 80-per-cent ownership of the National Football League's Washington Redskins is not involved in the sale.

Esquimalt hosts 'Runners tonight

This season at least, Richmond Roadrunners are living up to their name.

Roadrunners, currently second in Western Major Junior 'A' Lacrosse League standings, are in town tonight to play Esquimalt Legion.

And, like their speedy desert namesakes, they can be expected to run, run, run like mad.

"They've got to be the most exciting team in the league this season," says Legion general manger Bob Reid.

"All the teams are running well this year but Richmond looks to be in the best shape. Their coach, Gordie Frederickson, was always in top shape in his senior days in Vancouver and I guess he likes his players the same way."

With eight points, four behind Minto Cup champion Burnaby Cablevision, Roadrunners are two points up on Esquimalt. That makes tonight's engagement doubly important for the Legion, 3-3.

Game time at Esquimalt Sports Centre is 8 p.m.

Esquimalt will enjoy a full complement of players, with no nagging injuries—for a change. This will be the first game of 1979 Legionnaires can make that boast.

In Sunday games, Cablevision slipped by New Westminster Salmonbellies 11-10, as Gary Birdon scored with four seconds to play.

Mike Reelie and Geordie Dean each scored four goals as Coquitlam Adanacs got by the host Roadrunners 14-12.

New Westminster and Coquitlam each have four points, to bring up the rear.

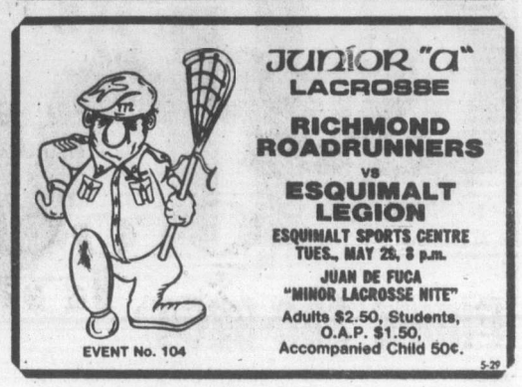

Official Indy standings

INDIANAPOLIS (AP) — Official final standings in the 63rd Indianapolis 500-mile race, with driver, hometown, car number, car speed or laps completed and reason for elimination:

1. Rick Mears, Bakersfield, Calif., No. 9, Penske-Cosworth, 200 laps, 158.899 m.p.h.
2. A. J. Foyt Jr., Houston, No. 14, Parnelli-Cosworth, 200 laps, 158.260.
3. Mike Mosley, Fallbrook, Calif., No. 36, Eagle-Cosworth, 200 laps, 158.228.
4. Danny Ongais, Costa Mesa, Calif., No. 25, Parnelli-Cosworth, 199 laps, 158.087.
5. Bobby Unser, Albuquerque, N.M., No. 12, Penske-Cosworth, 199 laps, 158.023.
6. Gordon Johncock, Phoenix, Ariz., No. 3, Penske-Cosworth, 197 laps, still running at finish.
7. Howdy Holmes, Ann Arbor, Mich., No. 46, Wildcat-Offenhauser, 195 laps, still running at finish.
8. Bill Vukovich, Coarsegold, Calif., No. 22, Wildcat-Offenhauser, 193 laps, still running at finish.
9. Tom Bagley, Centre Hall, Pa., No. 11, Penske-Cosworth, 193 laps, still running at finish.
10. Spike Gehlhausen, Speedway, Ind., No. 19, Wildcat-Cosworth, 192 laps, still running at finish.
11. Steve Krisiloff, Dana Point, Calif., No. 7, Lightning-Cosworth, 192 laps, still running at finish.
12. Salt Walther, Beverly Hills, Calif., No. 77, Penske-Cosworth, 191 laps, still running at finish.
13. Roger McCluskey, Tuscon, Ariz., No. 72, McClaren-Cosworth, 191 laps, still running at finish.
14. Tom Bigelow, Whitewater, Wis., No. 44, Lola-Cosworth, 190 laps, still running at finish.
15. Tom Sneva, Spokane, Wash., No. 1, McClaren-Cosworth, 188 laps, hit wall in fourth turn.
16. Joe Saldana, Lincoln, Neb., No. 69, Eagle-Offenhauser, 186 laps, still running at finish.
17. Phil Threshie, Alamo, Calif., No. 97, Kingfish-Chevy, 172 laps, still running at finish.
18. Johnny Rutherford, Fort Worth, Texas, No. 4, McClaren-Cosworth, 168 laps, still running at finish.
19. Larry Rice, Linden, Ind., No. 31, Lightning-Offenhauser, 142 laps, spun in second turn.
20. Pancho Carter, Brownsburg, Ind., No. 10, Lightning-Cosworth, 129 laps, broken right wheel bearing.
21. Vern Schuppan, Whyalla, South Australia, No. 34, Wildcat-Drake, 111 laps, broken transmission.
22. Al Unser, Albuquerque, N.M., No. 2, Chaparral-Cosworth, 104 laps, cracked transmission seal.
23. **Eldon Rasmussen, Standard, Alta., and Indianapolis**, No. 50, Manta-Offenhauser, 89 laps, broken exhaust header.
24. Larry Dickson, Marietta, Ohio, No. 80, Penske-Cosworth, 86 laps, broken fuel pump shaft.
25. John Mahler, Newport Beach, Calif., No. 92, Eagle-Offenhauser, 66 laps, broken fuel pump.
26. Dick Simon, San Juan Capistrano, Calif., No. 17, Vollstedt-Offenhauser, 57 laps, broken clutch.
27. Wally Dallenbach, Basalt, Colo., No. 6, Penske-Cosworth, 43 laps, broken suspension.
28. Sheldon Kinser, Bloomington, Ind., No. 24, Watson-Offenhauser, 40 laps, burned piston.
29. **Cliff Hucul, Prince George, B.C.**, No. 29, McClaren-Offenhauser, 22 laps, valve failure.
30. Lee Kunzman, Barrington, Ill., No. 89, Parnelli-Cosworth, 18 laps, broken scavenger pump.
31. Jerry Sneva, Spokane, Wash., No. 73, Spirit-AMC, 16 laps, burned piston.
32. Johnny Parsons, Indianapolis, No. 15, Lightning-Drake, 16 laps, burned piston.
33. George Snider, Houston, No. 59, Lightning-Offenhauser, seven laps, burned valve.
34. Janet Guthrie, New York, No. 45, Lola-Cosworth, three laps, burned piston.
35. Jim McElreath, Arlington, Texas, No. 23, Penske-Cosworth, zero laps, bent valves.

Mears

Sport today

TRACK AND FIELD

4 p.m. — Start of eliminations for junior high school meet, Centennial Stadium.

BASEBALL

6:30 p.m. — Victoria Senior Amateur League: Lumberworld vs. Capitals, Lambrick Park.

SOFTBALL

6:30 p.m. — Stuffy McGinnis Men's League: Elks-Athletics vs. Seaboard, Central Park; Tally-Ho vs. K&R Sooke, Sooke Athletic Park.

6:30 p.m. — Victoria Senior Women's League: Bemister's Welding vs. Butler Bros.; Stockers vs. Strathcona Stingers, Hyacinth Park.

6:30 p.m. — Heywood Men's League: Athletics vs. Capital, Heywood Avenue Park.

6:45 p.m. — Macdonald Men's League: Trafalgar Legion vs. Victoria Ambulance; Strathcona Hotel vs. Birch Builders, Macdonald Park.

LACROSSE

8 p.m. — Western Canada Major Junior League: Esquimalt Legion vs. Richmond Roadrunners, Esquimalt Sports Centre.

Mears pockets biggest chunk of record Indy prize package

INDIANAPOLIS (AP) — The purse for the Indianapolis 500-mile auto race topped $1 million for the 10th straight year with a record prize package of $1,271,954.54, the Indianapolis Motor Speedway announced Monday night.

Rick Mears, who took the checkered flag for his first Indy triumph Sunday, earned $270,401.40 for his three-hour drive.

The only larger winners' shares in Indy history were both claimed by Al Unser, who pocketed $271,697 for his first victory in 1970 and a record $290,363 for his third triumph last year.

This year's total purse was nearly $127,000 more than the previous record $1,145,225 set last year. Mears' share was down from Unser's winning prize of a year ago because of decreased accessory prizes and because he led fewer laps.

Mears' total included $103,500 in accessory prizes and $5,000 for leading 25 laps in the race. He also received the Ford Mustang pace car.

A.J. Foyt, a four-time champion, took home $107,291 for his second-place finish, and Mike Mosley earned $65,031 for finishing third.

Danny Ongais won $41,197 for fourth place, and Bobby Unser, who wound up fifth, pocketed $62,319. Unser's total included nearly $18,000 in lap prizes.

Unser's younger brother, three-time winner Al Unser, led most of the first half of the race and took home $39,646, despite a 22nd-place finish.

Gordon Johncock, another former winner, finished sixth and received $34,815, and Howdy Holmes, who was named Indy rookie of the year, won $38,503 for seventh place.

The smallest prize was $18,042 for Lee Kunzman, who finished 30th in the 35-car field.

On Sunday, the 27-year-old Mears overcame the throttle-jamming efforts of A.J. Foyt and the Unser brothers — Al and Bobby — who, among them, have won nine Indy races.

Mears, who was never worse than sixth, watched keenly from the cockpit of his eight-cylinder Penske-Cosworth race car as the Unser brothers and Foyt, in quick succession, succumbed to mechanical problems.

First it was Al Unser.

The younger Unser led on 85 laps before a cracked transmission seal ended his race, as well as his bid to join Foyt as the only four-time Indy winner.

Then it was Bobby Unser who moved on top and appeared unbeatable as he stayed ahead until 18 laps from the end of the 200-lap event. That's when his dreams of a third Indy triumph ended with a sudden loss of power as his car's fourth gear broke.

As Bobby, who is Mears' team-mate, suddenly dropped back in the pack, there was Foyt, the wily veteran who has called Mears "the next A. J. Foyt." The hard-charging Texan moved past Unser and into second place.

A murmur of anticipation swept through the crowd of about 320,000 on the 190th lap as the day's sixth yellow caution light brought out the pace car after last year's runner-up, Tom Sneva, smacked the third-turn wall. Under the bunch-up rule adopted here this year, that meant Foyt was within reach of Mears as the green flag was dropped for an all-out sprint with four laps to go.

But it didn't happen. Not only did Foyt slow down in the last two laps, but he wound up coasting across the finish line with a big grin on his face, waving to the cheering crowd.

"There was no way I could get him," Foyt said with a shrug. "I was just glad to finish second after I dropped a cylinder in the last few laps. Then, on the last lap, my motor quit."

Mears clocked an average speed of 158.899 miles an hour and finished 48.91 seconds ahead of Foyt, whose average was 158.260 m.p.h.

Eldon Rasmussen, a native of Standard, Alta., now residing in Indianapolis, got his Manta-Offy through 89 laps before experiencing a broken exhaust header. He finished 23rd, while Cliff Hucul of Prince George got credit for 22 laps before his McLaren-Offy was sidelined with valve failure and finished 29th.

Janet Guthrie, the only woman in the race, was the first to retire to Gasoline Alley. Her car's engine gave out 13 minutes into the race and she was credited with three laps.

Mears, from Bakersfield, Calif., didn't get his first look at the Indianapolis Motor Speedway until two years ago. Last year, Mears — who made the jump from dune buggy racing to Indy cars — got into his first Indy race by becoming the fastest rookie in Speedway history and earning a front-row starting berth at better than 200 m.p.h.

Mears was the first driver to win from the pole position since Johnny Rutherford in 1976 and his average speed was the fourth fastest in Indy history. The record, 162.962 m.p.h., was set by the late Mark Donohue in 1972.

Gerulaitis wins

ROME (AP) — Vitas Gerulaitis of the United States outlasted top-seeded Gullermo Vilas of Argentina, 6-7, 7-6, 6-7, 6-4, 6-2, to win the Italian Open tennis championships Sunday, earning $28,000.

Scheckter wins Monaco classic

MONTE CARLO, Monaco (AP) — South African Jody Scheckter in a Ferrari posted a flag-to-flag victory in the Monaco Grand Prix for Formula One cars Sunday, but Clay Regazzoni of Switzerland in a Williams fought through the field from 15th place to finish second only a car's length behind in a Ferrari.

It was a fabulous race that held excitement to the final lap, although only seven of the 20 starters still were running at the end, around a track littered with disabled race cars.

Third was Argentina's Carlos Reutemann in the Lotus 79. World champion Mario Andretti of the United States in the other Lotus abandoned the race on the 22nd of the 76 laps, while running ninth.

Scheckter's victory, his second at his "home" circuit — he is a Monaco resident — gave him in a clear lead in the world championship standings.

Fourth was Britain's John Watson in a McLaren, and fifth, two laps behind the winner, was France's Patrick Depailler in a Ligier.

In sixth, the last world championship point, was West German Jochen Mass in an Arrows. Mass was the last driver classified as a finisher because France's Jean-Pierre Jabouille, seventh in a Renault, did not cover the minimum distance needed.

Scheckter's teammate, Gilles Villeneuve of Canada, ran a tight second for most of the race before being forced out with mechanical problems late in the race.

B.C. drivers win

WINNIPEG (CP) — The British Columbia team of Taisto Heinonen and Tom Burgess won the 450-kilometre weekend Trail of the Bison auto rally. Heinonen, from Langley, and Burgess, from Vancouver, in a Toyota, finished in 80 minutes, 58 seconds, after adjustments for penalty points.

NOW 2 LOCATIONS TO SERVE YOU!
CCM SALE!! We take trades
RUSS HAY BICYCLE SHOP
2542 Government St. 384-4722
1215 Esquimalt Rd. 388-6712

STORMS
INSIDE OUTSIDE STORMS • STORE FRONTS • MIRRORS • CHANGE SINGLE TO THERMO • GLASS
HUMPHREY ALUMINUM
382-8922
2-22 435 HILLSIDE

QUALITY COLLISION REPAIR
ON ALL MAKES OF AUTOMOBILES
SATISFACTION GUARANTEED
ICBC OR PRIVATE INSURANCE WORK WELCOME
SPECIALIZING IN COMPLETE REPAINTS CORNER OF JOHNSON AND VANCOUVER
1010 YATES ST. 2-27 382-9121
PLIMLEY

THE FASTEST PIZZA IN TOWN
PIZZA PIEMAN
230 Menzies 386-1348
Town & Country 383-1177
Colwood Plaza 478-1711
2178 Oak Bay Ave. 592-2404
858 Esquimalt Rd. 382-3177
WE DELIVER

PLAYERS PREFER
ARDMORE GOLF COURSE
930 ARDMORE DRIVE
656-4621

The most comfortable shoe ever made.

Step-on-airs
WATSON
THE GREAT COMFORT SHOE
916 Douglas Street
Across from the Strathcona
383-6215
Crockett & Jones

Don't wait for the last minute rush!
APPLY FOR YOUR FREE B.C.R.I.C. SHARES NOW!
More and more British Columbians are applying for their 5 free shares in the B.C. Resources Investment Corporation . . . and with the June 15th deadline approaching, the number making application will increase. You can apply at a bank, trust company, credit union or investment dealer. When you do, you'll have the option of purchasing up to 5,000 additional shares, if you choose. Avoid the last minute line-ups by applying for your B.C.R.I.C. shares today!
OFFER EXPIRES JUNE 15th!
Province of British Columbia

Watson eases to fourth '79 victory

DUBLIN, Ohio (AP) — Tom Watson, whose only real challenge came from the weather, shot a one-under-par 71 and cruised to a three-stroke victory Sunday in the Memorial golf tournament.

Watson, the game's outstanding performer over the last 2½ years, won his fourth title of the season with a 285 total, three strokes under par on the rain-soaked, 7,101-yard Muirfield Village Golf Club course.

It came with relative ease. Watson, who first took the lead with a magnificent, no-bogey 69 in the dreadful weather of the second round, started the cloudy, gloomy, threatening final day with a four-stroke lead, built it to seven shots at one point and never was in great danger.

★ ★ ★

T Watson,	$54,000	73-69-72-71—285
M Barber,	$32,400	74-73-71-70—288
B Gilder,	$20,400	74-80-68-69—291
T Kite,	$13,200	74-72-74-72—292
L Wadkins,	$13,200	69-79-73-71—292
E Sneed,	$10,800	71-78-75-69—293
B Rogers,	$9,350	77-75-71-71—294
H Twitty,	$9,350	75-76-74-69—294
J Colbert,	$9,350	73-78-73-70—294
G Burns,	$7,800	76-68-73-68—295
J Haas,	$7,800	73-78-73-71—295
F Zoeller,	$6,075	79-74-71-72—296
B Lietzke,	$6,075	75-74-72-75—296
H Green,	$6,075	75-77-72-72—296
H Irwin,	$6,075	73-80-76-67—296
T Diehl,	$4,350	79-71-74-73—297
A Tapie,	$4,350	75-76-73-73—297
L Hinkle,	$4,350	75-73-72-77—297
T Weiskopf,	$4,350	76-73-74-74—297
L Elder,	$4,350	75-76-77-69—297
B Jaeckel,	$4,350	76-77-76-68—297
J Nelford,	**$2,880**	**73-78-75-72—298**

The closest thing to a threat came late in the round from veteran Miller Barber. Barber birdied the par-five 15th and Watson bogeyed it, missing the green with his third shot.

That cut the lead to three strokes with three holes to play. And Watson was bunkered on the 16th. But he saved par with a 15-footer and Barber bogeyed the 17th from a bunker. That was it.

Watson, who had scored previous victories this year in the Heritage, Tournament of Champions and Byron Nelson events, collected $54,000 from the total purse of $330,000 and virtually assured himself of a third consecutive money-winning title.

With the season only slightly more than half over, Watson now has won $353,874. That total has been exceeded only by the $362,429 he won last year.

No one else is within $160,000 of Watson in winnings this season. With about 8-10 more tournaments on his schedule for the year — and most of them big-money events — Watson now has a chance at becoming the first man to win $500,000 in a single year.

Since the start of the 1977 season, he has won $1,026,956. It represents the fastest any player has won $1 million.

Aside from the money, the triumph put him in great shape for two more seasonal titles, the Vardon Trophy for the low stroke average on the tour, and the player of the year award. He has won both the last two seasons.

Watson came into this tournament with the best stroke average and, as the only man in the field under par for the tournament, widened the gap. With four victories for the season, along with four runner-up finishes, he has won twice as many tournaments as anyone else.

The 48-year-old Barber, who birdied the final hole, took second with a 70 and a 288 total.

It was three more strokes back to Bob Gilder, third at 291 after a closing 69. Lanny Wadkins and Tom Kite were next at 292. Wadkins had a last-round 71 while the steady Kite, who has a habit of playing the great courses well, matched par-72.

Jim Nelford of Burnaby shot a final-round 72 for a 298 total. He won $2,880.

First win for Penny

CORNING, N.Y. (AP) — Australian Penny Pulz fired a two-under-par 68 Sunday to overtake rookie Lynn Adams and hold off a late charge from veteran Judy Rankin to win the $100,000 Ladies Professional Golf Asssociation Corning tournament.

The victory was the first for Pulz in her six years on the tour.

Pulz needed only 21 putts over the 6,203-yard Corning Golf Club course to put together the best round of the four-day, 72-hole tournament and take home the $15,000 first-place money.

Cathy Sherk of Port Colborne, Ont., won $800 with a final-round score of 77 for 296. Dale Shaw of Victoria won $82 with a 306 total, including a last-round score of 78. Jocelyne Bourassa of Shawinigan, Que., had a final score of 79 for 307, out of the money.

P Pulz	$15,000	75-71-70-68—284
J Rankin	$9,800	72-70-74-70—286
L Adams	$7,000	71-75-69-72—287
D White	$4,500	73-73-74-69—289
D Young	$4,500	76-69-71-73—289
A Ritzman	$3,200	73-73-70-74—290
A Alcott	$3,200	72-73-72-73—290
D Austin	$3,200	75-74-71-70—290
B Bryant	$2,700	74-71-70-74—291
S Little	$2,500	73-74-70-75—292
P Conley	$1,942	77-71-70-75—293
A Rnhrdt	$1,942	75-73-70-75—293
G-Ehret	$1,942	80-72-70-71—293
A Tu	$1,942	71-75-76-71—293
B Daniel	$1,942	75-72-75-71—293
D Germain	$1,390	72-72-74-76—294
S Palmer	$1,390	73-74-73-74—294
S Roberts	$1,390	73-72-74-75—294
K McMullen	$1,390	72-76-74-72—294

TOOTHACHE?
Anbesol relieves toothache pain fast. Cools, soothes and helps prevent infection.

VICTORIA TIRE
Get improved steering control and longer tire life!
ALIGNMENT

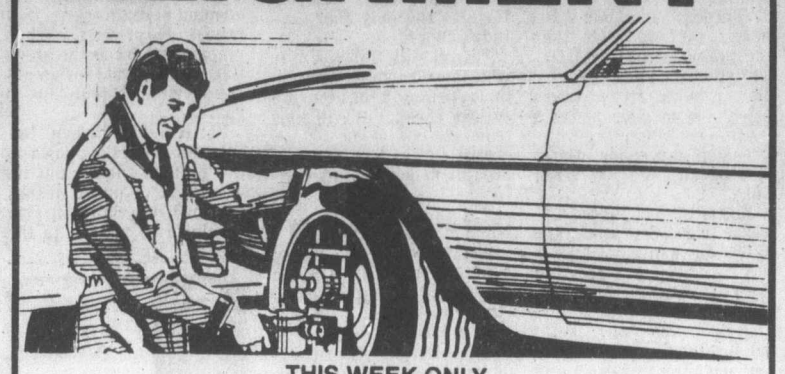

THIS WEEK ONLY
12.95
Save your tires, save your steering system and enjoy a more comfortable ride. Goodyear experts do the job properly—and Goodyear guarantees it!
Here's what we do!
- Adjust camber, caster and toe-in to manufacturer's specifications
- Adjust torsion bars
- Inspect front end suspension, springs, shocks and steering assembly

North American cars and most imports. If required, additional parts and services at extra cost.
CHARGEX VISA
AVOID DELAY—PHONE FOR APPOINTMENT
VICTORIA TIRE
610 HERALD at GOVERNMENT
382-6184 5-29
GOODYEAR
WHEN YOU NEED TIRES AND EXPERT CAR SERVICE

Is Your Boat "FOR SALE"?
TAKE ADVANTAGE OF THIS SPECIAL CLASSIFIED ADVERTISING OFFER

SAVE 25%
By placing your ad by telephone or in person
TODAY ONLY
(Your ad may run for as many days as you wish)
Save on any private party advertisement appearing in the BOAT and MARINE, or SAILBOATS Classifications #80 or #81
NOW IS THE TIME TO SELL, OR PURCHASE, YOUR MARINE EQUIPMENT
Offer extended to private party advertisers only.
PHONE 386-2121 8 a.m. to 6 p.m. DAILY. 8 a.m. to 5:30 p.m. SAT.
The Daily Colonist and Victoria Times
PUT CLASSIFIED ADVERTISING TO WORK FOR YOU

Names and games

Giroday absent from Lion camp

British Columbia Lions started training camp in Courtenay Monday without linebacker Paul Giroday, a three-year starter for the Canadian Football League team.

The Lions placed Giroday on the suspended injury reserve list until a torn calf muscle heals, a club spokesman said. Giroday suffered the injury during offseason workouts.

Giroday is a Canadian who played his college football at the University of California at Berkeley. Rookie Ron Morehouse from San Diego State, another Vancouver native, will get a shot at Giroday's position during camp.

The Lions will break camp June 11 and open their exhibition season the next night in Edmonton against the Eskimos.

Bottlers crush North Delta

Goodwill Bottling Islanders were showing no mercy Sunday.

The unbeaten Victoria team crushed North Delta 30-1 in a B.C. Intermediate "A" Lacrosse Association game at Esquimalt Sports Centre.

Mike Thomas and Doug Barnes scored five goals each for Victoria, which has three wins and two ties in five starts, and Al Zozula added four goals with Paul Pynn and Gord Taylor scoring three goals each.

John Crowther, Gordie Christians, Shawn Dheensaw and Frank Wendt scored twice each and Vince Cullen and Jim Lightbody notched singles.

Dave Baker was the lone Delta scorer.

Herb Isherwood and Derek Croucher teamed to stop 28 shots for Victoria and Dave Bensmiller made 44 saves for Delta.

Saanich, Juan de Fuca win

Saanich and Juan de Fuca continued their winning ways in the Saanich Hornets Peewee Football League Sunday.

Danny Michaels scored four touchdowns as Saanich whipped Victoria 50-0 and Paul Juch and Dean McMillan scored touchdowns as Juan de Fuca defeated Gordon head 14-4 in the other game at Cedar Hill Park.

Michaels also made a conversion for Saanich and Jim Smith scored three touchdowns and Ken Ottewell added one. Robert Dorval made a convert for Juan de Fuca while Gordon Head got all its points from a pair of safeties.

Clubmates dominate tourney

Lindsay Allan and Holly Warne of Vancouver Golf Club captured low-gross honors in the South Vancouver Island Women's Field Day at Gorge Vale Golf Club Sunday.

The Vancouver pair scored a three-under-par 72 in the best-ball competition while Emily Graham and Vicki Kirkham of the host club captured the Dogwood Trophy with a net 62.

Other results:

LOW GROSS: 2. D. DeGirolamo & S. Navsmith 76; 3. J. Turner & B. Brevitt 79; J. O'Connor & D. Coe 82; E. McCormick & D. Brunsdon 82.

LOW NET: 2. B. Law & L. Catchpole o3; 3. M. Nelson & P. Ott 64; 4. J. Pearks & K. Craig 64; 5. J. Harlan & N. O'Connell 65; 6. P. Matthews & M. Bridge 66; 7. R. Roberts & P. Coates 66; 8. B. Forgie & M. Rawnsley 67; 9. H. Dye & S. Burnip 67; C. Giles & D. Cranbois 67.

A's keep win streak intact

Unbeaten Victoria Athletics edged G and W Landscaping 16-14 Sunday at Pearkes Arena, extending a Vancouver Island Senior 'B' Lacrosse League win streak to five games.

Kevin Kennedy scored five goals, Bill Marechuk had four and assisted on seven others and Andy Reid — with six assists — and Robbie Clifford each scored twice.

Jindy Johl had three goals and three assists for the losers while Mike Yeager and Tim Craggs had two each. Mike Beaulac scored five assists.

In another game, Randy Bryant scored four goals and added three assists as Esquimalt Universal Sheet Metal trimmed Saanich Metro Honda 15-10.

It was Esquimalt's first season victory.

Bob has 'mixed emotions'

TORONTO (CP) — Bobby Hull said Sunday his "mixed emotions" about the Chicago Black Hawk management may prevent him from rejoining the National Hockey League club for the 1979-80 season.

"I've talked to Chicago but we haven't come to a conclusion yet," Hull said. "I really don't know yet if I want to play next year. The low calibre of play and the poor attitude of the players and the coaches have been the main reason behind the bad attendance at games. The fans just haven't been entertained for a while and they're just not used to it."

Hull, 40, retired early last season from Winnipeg Jets of the World Hockey Association.

Scots finally produce winner

GLASGOW, Scotland (AP) — The Scottish Football Association Cup final finally produced a winner Monday night.

After two stalemates, Glasgow Rangers beat Hibernian 3-2 in their third encounter, but still needed overtime.

It marked the first final in 69 years to take three games.

The match drew a crowd of 30,602.

Tony Higgins put Hibernian in front 16 minutes into the game. Derek Johnstone scored twice for Rangers, but Hibs sent the game into overtime with an Ally McLeod penalty.

Unfortunate for Hibernian, the winner was an own-goal — Arthur Duncan headed into his own net after 110 minutes.

SOME OF THE MOST TECHNOLOGICALLY ADVANCED JAPANESE IMPORTS YOU CAN BUY.

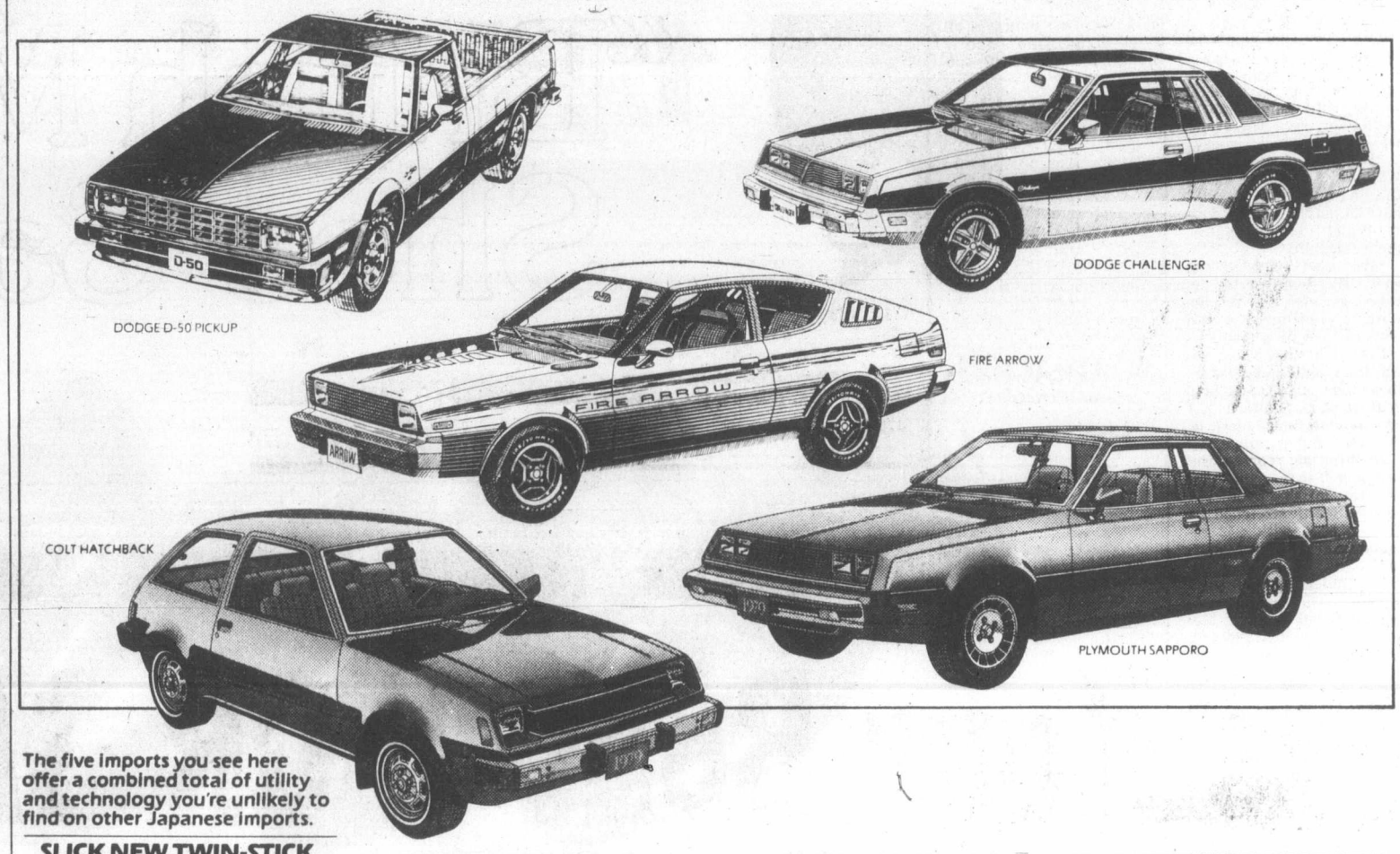

The five imports you see here offer a combined total of utility and technology you're unlikely to find on other Japanese imports.

SLICK NEW TWIN-STICK.

See that little lever next to the gear shift. Use it to select either PERFORMANCE or ECONOMY RANGE. Then shift gears as you normally would with the shift lever. Kind of like eight speeds in one. It's exclusive on Colt Hatchback.

ABOVE-AVERAGE ESTIMATES.

FUEL CONSUMPTION CHART	RATING*
Dodge/Plymouth Colt Hatchback with 1.4 ℓ engine Manual 8	5.8
Dodge/Plymouth Colt Hatchback with 1.6 ℓ engine Manual 8	6.2
Dodge/Plymouth Colt Coupe with 1.6 ℓ engine Manual 4	6.5
Dodge/Plymouth Colt Sedan with 1.6 ℓ engine Manual 4	6.8
Dodge/Plymouth Arrow GS & GT with 1.6 ℓ engine Manual 4	7.0
Dodge/Plymouth Colt Wagon with 2.0 ℓ engine Manual 5	8.6
Dodge D-50 Pickups with 2.0 ℓ engine Manual 4	8.6
Dodge Challenger/ Plymouth Sapporo/Colt Wagon with 2.6 ℓ engine Manual 5	8.7

*Fuel consumption ratings are based on approved Transport Canada test methods. Ratings indicate the number of litres of gasoline consumed in 100 kilometres of combined City/Highway driving. Your consumption may vary depending on road conditions, traffic density, weather, optional equipment and vehicle condition. Source: 1979 Fuel Consumption Guide, Edition 2.

5/80 CHRYSLER PROTECTION PLAN

Ask about the new 5/80 Protection Plan Option.

SAY GOOD-BYE TO THE SHAKES.

Silent shaft design (Mitsubishi engine exclusive) gives you two counter-rotating shafts to help dampen the vibrations expected of a four-cylinder engine. The silent shaft is a feature on the 2.0 ℓ engine, standard on Colt Wagon and D-50 Pickups and 2.6 ℓ engine, standard on Challenger, Sapporo and Fire Arrow.

A LITTLE SOPHISTICATION NEVER HURTS.

Our Challengers and Sapporos offer power disc brakes on all four wheels and a sporty five-speed transmission.

SOME UP-FRONT THINKING ON ROOM AND RIDE.

Colt Hatchbacks are front-wheel drive. The engine is placed transversely to permit more economic use of interior space. The track is wide to help manoeuvre on the corners. And we offer 13-inch wheels to help smooth your ride.

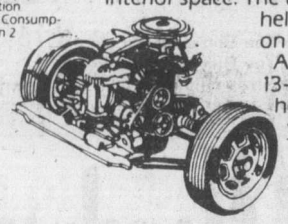

MAKING 'EM EASIER TO DRIVE.

This much-desired automatic speed control option is also available when you select our Colt Wagon, Challenger or Sapporo with the optional 2.6-litre engine and automatic transmission. Standard driving equipment also includes such gems as adjustable steering column (a rarity among other imports) and trip odometer.

SUPERB HANDLING.

Independent rear suspension on Colt Hatchback is the kind of technology you find on Mercedes or BMW. In addition, MacPherson-type struts are up front on the Colt Hatchback, Challenger and Sapporo.

THE COMPLETE SEAT.

Seats on Challenger and Sapporo are orthopedic marvels. They offer lateral and adjustable lumbar support, recliner features, adjustable headrests built into seat and walk-in passenger seat "memory" adjuster feature.

LITTLE TRUCKS. BIG DIFFERENCES.

They're specially designed for Canadian-size folks and jobs. With a half-ton payload. If you'd like more, see

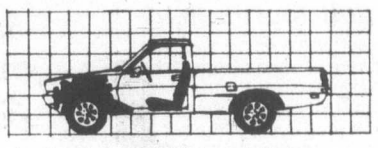

the Sport model with an interior that looks like tomorrow's sports car. And the biggest engine in its class with its 2.6-litre four standard equipment.

"...MORE TRICKS THAN A SWISS ARMY KNIFE."

That's what Car and Driver magazine says of Colt Hatchback. And why not. It's full of engineering and people features like "Twin-Stick," front-wheel drive and transverse engine.

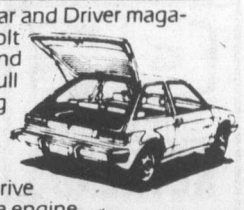

YOU HAVEN'T SHOPPED IMPORTS UNTIL YOU'VE SEEN US.

Dodge CHRYSLER Dodge Trucks SALES/SERVICE

Plymouth CHRYSLER Dodge Trucks SALES/SERVICE

BUY OR LEASE

BUILT BY MITSUBISHI. SOLD EXCLUSIVELY BY DODGE & PLYMOUTH DEALERS.

Bullets off target Sonics grab lead

SEATTLE (AP) — "I thought the guy who keeps statistics had gone haywire," said Washington coach Dick Motta.

Instead, it was Motta's Bullets who were off the beam, shooting a miserable 33 per cent from the field and bowing to Seattle SuperSonics 105-95 Sunday.

Guard Gus Williams scored 31 points and centre Jack Sikma added 21 points and 17 rebounds as the Sonics took a 2-1 lead in the best-of-seven National Basketball Association championship series.

The fourth game of the series will be played tonight in Seattle's Coliseum because the Kingdome, site of Sunday's game that drew a crowd of 35,928, is being used for baseball.

Tonight's game will be telecast on channel 7 starting at 8:30.

"We got the ball where we wanted it," said Motta, "but we couldn't make our shots. I can't explain why. A pro team should be able to shoot better than we did today.

"All I can do is try and keep my team relaxed. This series isn't over, believe me. We're in the same position as we were last year, down 2-1, but we came back to win."

Williams, the Sonics' leading scorer with 84 points in the first three games, wasn't taking anything for granted.

"We played well," said Williams, "but for us to win the championship we will have to play better because the Bullets didn't play up to their capability.

"We can't celebrate too early. There's no way we can relax, because they're capable of coming back and winning three in a row."

But not if they shoot the way they did Sunday, when they made only 35 of 106 field goal attempts. Seattle got off only 83 shots but made 42 of them, a .506 percentage.

Washington started the second half in the same hapless way, missing 13 of its 17 shots as Seattle stretched the lead to 69-52 with 4:52 remaining in the third quarter.

The Bullets tried all sorts of man-power combinations, but none did the job. Reserves Greg Ballard and Larry Wright were given extensive playing time, forward Bob Dandridge was used at guard and even Phil Chenier made his first appearance of the final.

Nothing worked. It was not so much Seattle's tight defence as it was Washington's inept offence that determined the outcome.

Williams scored 14 points in the third quarter, which ended with Seattle on top 81-66 after Washington shot 31 per cent. The Bullets came no closer than 10 points until the final four minutes, by which time it was too late to catch the Sonics.

The Bullets trailed 98-91 with slightly more than two minutes remaining, but two misses by Ballard killed Washington's last chance.

Dennis Johnson added 17 points for Seattle and Fred Brown came off the bench to score 16. Dandridge topped Washington with 28, Wes Unseld had 23 and Elgin Hayes finished with 19.

Seattle's guards — Williams, Dennis Johnson and Brown — outscored their Washington counterparts 64-19. They have enjoyed a similar advantage, although not quite so pronounced, throughout this series.

Host club rowers double winners

Two members of the host club grabbed two victories each in Sunday's Pacific Northwest Sculling Regatta on Elk Lake, sponsored by the Victoria City Rowing Club.

Lisa Roy won elite women's singles in four minutes, 17.5 seconds and teamed with Janis Mason to win the elite women's doubles with a time of 3:46.

Meanwhile, Pat Walter took the elite men's singles in 7:10.0 and captured elite dash men's singles in 1:50.

John Ruhl of Tacoma also won twice, taking the senior 'C' and 'B' men's singles in 4:23 and 4:26.5 respectively.

Senior "B" women's doubles: 1. VCRC — Cheryl Mason and Alex Peden; 2. VCRC — Kathleen Alexander and Sheelagh Lean. Time: 3:57.5.

Elite men's singles: 1. VCRC — Pat Walter; 2. Undine (Wash.) — Tom Hazeltine; 3. VCRC — Bruce Ford; 4. Tacoma — Bill Kalenius. Time: 7:10.

Lightweight men's doubles: 1. VCRC — John Alexander and Phil Haggerty; 2. Claremont — Doug Moffat and Vaughan Roberts; 3. VCRC — Keith Battersby and Wynn Wright. Time: 7:09.

Senior "C" men's singles: 1. Tacoma — John Ruhl; 2. Tacoma — George Bryant; 3. Claremont — Norm Gabriel. Time: 4:23.

Elite women's singles: 1. VCRC — Lisa Roy; 2. VCRC — Janice Mason. Time: 4:17.5.

Senior "B" men's singles: 1. Tacoma — John Ruhl; 2. Tacoma — George Bryant; 3. Stelly's — Gavin Wood; 4. Claremont — Vaughan Roberts. Time: 4:26.5.

Senior "A" women's singles: 1. VCRC — Kathleen Alexander; 2. VCRC — Jennifer Terpenning; 3. Claremont — Sheelagh Lean. Time: 4:37.9.

Senior "A" men's singles: 1. Tacoma — Bill Kalenius; 2. Claremont — Doug Moffat; 3. Tacoma — John Sack. Time: 7:54.6.

Senior "C" women's singles: 1. Claremont — Mona McIver; 2. Claremont — Angela Peden. Time: 7:36.

Senior "B" men's doubles: 1. Claremont — Doug Moffat and Vaughan Roberts; 2. Shawnigan — J. Marten and P. Martis; 3. VCRC — Gavin Wood and Rick Haughey. Time: 7:51.

Elite dash men's singles: 1. VCRC — Pat Walter; 2. VCRC — Bruce Ford; 3. VCRC — Wynn Wright. Time: 1:50.

Senior "B" women's singles: 1. Claremont — Sheelagh Lean; 2. Claremont — Alex Peden. Time: 5:15.

Lightweight men's singles: 1. Undine — Tom Hazeltine; 2. VCRC — John Alexander; 3. Tacoma — Bill Kalenius. Time: 7:52.

Senior "A" men's doubles: 1. VCRC — John Edwards and Keith Battersby; 2. Tacoma — John Ruhl and George Bryant. Time: 7:20.8.

Elite women's doubles: 1. VCRC — Lisa Roy and Janis Mason; 2. VCRC — Cheryl Mason and Kathleen Alexander; 3. Claremont — Alex Peden and Sheelagh Lean. Time: 3:46.

Canadians out of Olympic soccer

OTTAWA (CP) — Canada was knocked out of Olympic soccer Sunday when Bermuda pummelled the national soccer team 5-2.

It was the second of a three-game qualifying round for the 1980 Moscow Olympics. Canada had to win by four goals to advance to the second round after being thrashed 3-0 in the opening round last month.

Bermuda's Ralph Bean scored the first of two goals before a crowd 5,000 at Lansdowne Park with 6:32 left in the first half.

George Brangman then made it 2-0 with six minutes gone in the second half and Wendell Trott scored a header at the 15-minute mark to make the score 3-0 before Mike Burke got Canada's first goal two minutes later.

Marishal Astwood increased the Bermuda lead with 13:30 left to go in the half and Mike Sweeney scored the second Canadian goal with 9:20 left in the half. Bean scored his second goal with 6:27 left to play.

Canada was hurt by five regular players joining the professional North American Soccer League with members of the national youth team taking their places.

Australian tops golf tournament

WENTWORTH, England (AP) — Australian Greg Norman carded a two-over-par final round 74 Monday to win the $14,000 first prize in an $85,000 international golf tournament. Norman finished with a score of 288, one stroke ahead of Spaniard Antonio Garrido and Briton John Morgan. Garrido shot a final-round 73 and Morgan a 74.

RED LION INN
GOING HOLLYWOOD
WATCH FOR US
RED LION INN
5-24

76 VW RABBIT
Sharp! Blue unit with four-speed transmission.
$4,295
THREE POINT MOTORS
Mercedes–Benz/ Datsun
2620 GOVERNMENT at Hillside • 385-6737
Dlr. Lic. 5053

OK TIRE STORES
RETREADS
ECONOMY CARS 550x12 A78x12 600x12 A78x13 600x13 650x13 — 20.95 ok
COMPACT CARS 700x13 C78x13 645x14 C78x14 695x14 D78x14 B78x14 — 21.95 ok
INTERMEDIATE CARS E78x14 F78x14 F78x15 560x15 — 22.95 ok
STANDARD SIZE G78x14 G78x15 — 23.95 ok
STATION WAGONS H78x14 H78x15 J78x15 — 24.95 ok
3030 NANAIMO ST.
Turn off Finlayson at Trader Vic's
386-3156 1-23

"British Made Shoe Sale"

Now In Its 26th Year!
5 DAYS ONLY — May 29th to June 2nd, 1979
Choose more than one pair of these popular shoes that are made by skilled craftsmen. They feature famous English leather uppers and durable bovinide soles. Oversize is available in some styles.
1. Double Seam Slip-on a. black b. brown
2. Balmoral Brogue a. black grain b. brown grain
3. Reverse Seam Oxford a. black b. brown
4. Moccasin Toe Oxford a. black b. brown
5. Plain Toe Slip-on a. brown
6. Plain Toe Blucher a. brown
7. Band Strap Slip-on a. black b. brown
8. Grain Leather Slip-on a. white
John Hampton QUALITY SHOES MADE IN ENGLAND
SALE 35.99
2 PAIR SALE 70.00
WOODWARD'S MEN'S SHOES
Woodward's
The Store That Has It All!
Store Hours: 9:30 a.m. to 5:30 p.m., Monday to Saturday
Evening shopping Wednesday, Thursday and Friday nights 'til 9:00 p.m.

TODAY'S CROSSWORD PUZZLE

UNITED Feature Syndicate

ACROSS
1 Vegetables
6 Not fem.
10 Stuffed shirt
14 Concede
15 Continent
16 Frog genus
17 Quebec peninsula
18 Coll. bldg.
19 Scottish port
20 Trapped
22 Lying at rest
24 Elevator man
26 Advances
27 Drove back
31 Congeal grass
32 Sarcasm
33 Overpower
35 — Cole
38 Ascertain
39 Rock monument
40 Refute
41 Finish
42 Melodies
43 Temptress
44 Pockmark
45 Pigeons' home
47 D.C. and Ottawa bodies
51 Nearest
52 Ontario, e.g.
54 Coronets
58 Proportion
59 Erodes
61 Composition
62 Roman road
63 Bitter plum
64 Temperate
65 Heave
66 Delivered
67 Ont. canal

DOWN
1 Montainers
2 Style
3 Girl's name
4 Meat cut: 2 words
5 Agreeably
6 Crazy
7 Hebrew lyre
8 Fathers
9 Foster's "— Races"
10 Toast
11 Zealous
12 Silly
13 Work groups
21 Not: Prefix
23 Algerian city
25 Car style
27 Abundant
28 Verdant isle
29 Water body
30 Dehydrated
34 Mr. Welles
35 Franco — Claude —
36 Novelist
37 English river
39 Cleverness
40 Autocrat
42 S. Amer. monkey
43 Most erotic
44 Road workers
46 Doggy doc
47 Boat spar
48 Muse of mime
49 Memoranda
50 Surmount
53 Shelley's alma mater
55 Yokel
56 Asian gulf
57 Spanish painter
60 Congeal

G	U	M	P		G	A	P	E	D		B	A	L	D
A	N	I	L		O	Z	O	N	E		A	L	O	E
P	I	C	A		B	A	R	O	M	E	T	E	R	S
S	T	A	I	D		L	E	S		T	H	A	N	K
			N	A	M	E	D		T	H	E			
A	L	G	E	R	I	A		P	R	E	S	S	E	D
W	O	R	S	T	S		L	I	A	R		P	A	R
F	R	A	T		S	H	E	E	P		S	I	T	E
U	R	N		T	O	U	T		P	H	O	N	E	S
L	Y	T	H	R	U	M		P	E	E	P	E	R	S
			O	U	T		B	A	R	E	R			
S	T	U	N	S		B	A	T		D	A	T	E	D
T	A	P	E	S	T	R	I	E	S		N	O	V	A
E	R	O	S		E	A	R	N	S		O	D	E	R
M	O	N	T		T	E	N	T	S		S	O	R	E

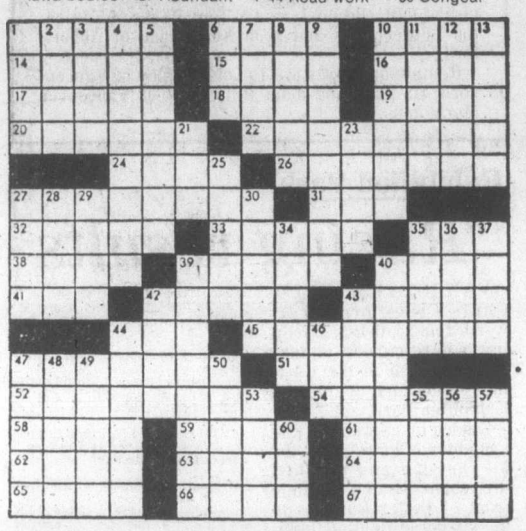

Your Good Health

Dear Dr. Ruble: When I was 17 I had pelvic inflammatory disease. I was in a hospital for a week. My doctor told me than that if I had trouble having a baby later on that would be the reason. But recently I heard of another woman who had pelvic inflammatory disease, only it was called "gonorrhea." I hae been on the pill for four years, but I have the nagging idea that I am sterile. I have had Pap smears since but was not told I had "P.I.D." — or whatever they call it. Please unconfuse me. — **K.M.**

1. Gonorrhea causes pelvic inflammation.

Your guess is as good as mine as to what you had when you were 17. Was your doctor sparing you the unpleasant word "gonorrhea?" I doubt it. Doctors usually tell patients if they have a venereal disease. The reason is there's a partner involved who needs the same information.

Early treatment cures gonorrhea. The question remaining is what, if any, damage was done? If tubes were infected, they might be blocked and you would be infertile.

My advice? Forget "P.I.D." or gonorrhea, or "whatever it was." Have a thorough pelvic examination. Special tests will tell the state of your pelvic organs. Go back to the doctor who treated you years ago and ask him the question you asked me. His records should "unconfuse" you.

Advertising brings product information to you

TEETHING PAIN?
Cooling, soothing Anbesol relieves teething pain. Fast. Puts the smile back on baby's face.

ANN LANDERS

Dear Ann Landers: What is a mother to do? I have a nine-year-old daughter who will be 10 years old in May. She has been nagging me for months to let her have her ears pierced for her tenth birthday. It seems all her little friends have pierced ears and she talks of nothing else.

I don't like to see young children with earrings and was able to hold my ground fairly well until Amy Carter was allowed to have her ears pierced as a gift for her tenth birthday.

Now I haven't a leg to stand on. What do you think about pierced ears for ten-year-olds? — **Old Fashioned Mother.**

Dear Mother: It's what the little girls want today and I see nothing wrong with letting them have it. Don't sweat the small stuff, Honey.

Dear Ann Landers: When I was a teenager I wrote you a nasty letter. Now I need some advice and am ashamed to ask. I hope you will help me.

My 17-year-old son, Ed, "took" my car without permission. He went to play basketball. Driving conditions were hazardous and Ed had an accident. He wasn't hurt but my car was laid up for two weeks and cost $380 to repair. I grounded the boy for one month.

I'm divorced. My ex-husband, a minister in North Dakota, heard about the incident and phoned to say I was unreasonable — that Ed's apology and admission that he had behaved irresponsibly were punishment enough.

Now, one week later, Ed announces that he is old enough to make his OWN decisions. He left the house to meet friends.

The week Ed was grounded was hell. He cried, begged and pleaded for me to let him go out, but I refused. Now that he has openly defied my authority, what should I do? — **Big Q.**

Dear Q.: Stick to your position. But in the future, don't impose unduly harsh restrictions unrelated to the misdemeanor.

Withholding privileges — driving, allowance, etc. — would have made more sense than trying to lock the boy in the house for 30 days. P.S. You might also tell your ex-husband that since he isn't on the scene to help discipline the boy, you'd appreciate it if he didn't undermine your efforts.

COMMISSION ON EDUCATION
OPEN HEARING
8:00 P.M., MAY 30TH, 1979
Hampton Elementary School
231 Regina Avenue
Victoria, B.C.
GREATER VICTORIA SCHOOL DISTRICT

Anglicans join boycott

OTTAWA (CP) - The Anglican Church of Canada has joined other church groups in asking for a boycott of Nestle products, claiming current promotion and misuse of its baby formula is dangerous to Third World children.

The church's national executive council says Nestle, which makes Nescafe, Nestea, Taster's Choice, Libby, Stoeffer and Maggi prodcuts, is promoting its baby formula as an alternative to breast feeding.

The church claims the greater expense of the formula and the need to mix it with water and wash bottles cause high incidents of malnutrition where clean water is unavailable.

Similar resolutions by other church groups, including the Canadian Council of Churches, the United Church of Canada and the American National Council of Churches, have been passed since the early 1970s as part of an international boycott of Nestle.

RED LION INN
GOING HOLLYWOOD
WATCH FOR US
RED LION INN
5-24

MINI Sale THIS WEEK ONLY
Geoffrey Beene SPORTS WEAR
Silks and Cottons
Pierre Cardin
Skirt — Suits
Assorted — Pants/Skirts
LIMITED SELECTION
SHOP EARLY
CARDINS FASHIONS
1841 OAK BAY at CHAMBERLAIN (TUES - SAT)
5-29

Sears Portrait Studio
portraits/passports/frames
23 color portraits
14.95 total
• two 8x10's
• three 5x7's
• 15 wallet size
• 3 charm miniatures

95¢ deposit
No limit on number of packages. Our selection of poses. 95c additional for each added person in portraits. Choice of backgrounds. Full package orders only. No age limit — adults and family groups welcome!
This offer good for portraits taken through Saturday, June 2.
"One Hour Passport Service Available"
We use Kodak paper... for a good look.
Sears Portrait Studio
3190 Shelbourne St.
Mon., Tues., Sat., 9:30-5:30
Wed., Thurs., Fri., 9:30-8:00
Use your Sears charge card
Sears
Satisfaction guaranteed or your money back.
5-29

IF YOU THINK THERE'S NO REAL DIFFERENCE IN BANKS, YOU DON'T KNOW ABOUT MULTI-BRANCH BANKING.

From across town or across the country, you can:
• deposit
• withdraw*
• get account balances
• update your passbook
as easily as you can at your own branch.

Bank of Montreal offers you something other major chartered banks do not: Multi-Branch Banking. It brings unprecedented convenience to everyday banking at the Bank of Montreal.

Multi-Branch Banking lets you get to your personal bank account even when you can't get to your own branch. With a personal True Savings, True Chequing, or Chequable Savings account at any MBB branch, you can do most everyday banking transactions at any other MBB branch. And that's most of our branches...wherever you see the MBB symbol.

You pay nothing extra for this convenience.

If you already have an account with us, just go into your own branch and get all the information you need to start using MBB. If you're not a customer of ours, and your bank doesn't give you the convenience of Multi-Branch Banking, come to the Bank of Montreal. And let us explain how easy it is to use MBB.

MBB Multi-Branch Banking™

The First Canadian Bank
Bank of Montreal

*Up to $500 per day providing you have sufficient funds in your account.

Multi-Branch Banking is known as Inter-Service in French.
T.M. - Trade Mark Bank of Montreal

Champion Cosmos stung

Chicago Sting, led by Karl Heinz-Granitza's two goals, defeated New York Cosmos 3-1 in a North American Soccer League game Monday. Chicago took a 1-0 halftime lead but New York's Giorgio Chinaglia tied the game at 63:55.

Quick goals by Peter Ressel at 71:43 and Heinz-Granitza at 72:13 secured the Sting's sixth victory against four defeats.

In another game, Minnesota Kicks edged Portland Timbers 2-1.

The Natural Protein Perm Specialists of Victoria . . .

Choose from a wide selection of protein perms, featuring the best mixture for all types of hair. Qualified staff of 8 professionals to serve you at each location.

The Witch's Hut
728 View 388-7368
Midtown Mall

The Hair Society
1712 Douglas 385-8133
Opposite The Bay 385-4625

5-29

Yanks end long drought in Brewers' home park

Mickey Rivers' third home run of the season with two out in the 10th inning gave New York Yankees a 2-1 victory over Milwaukee Brewers Monday for their first triumph in County Stadium since 1977. They lost all seven games in Milwaukee last year.

It was the ninth hit off loser Billy Travers and gave rookie reliever Ron Davis his first major league victory. Davis, called up from the minors Sunday, relieved starter Jim Beattie with one out and runners on first and third in the eighth, worked out of trouble and allowed one hit the rest of the way.

In other American League games, Minnesota Twins defeated Oakland A's 10-7 and Chicago White Sox downed Cleveland Indians 6-1.

In National League action, Atlanta Braves beat San Francisco Giants 4-1 and Pittsburgh Pirates beat New York Mets 6-1.

Roy Smalley hit a two-run first-inning homer and knocked in two more runs with a single to cap a tie-breaking four-run seventh as the Twins snapped a five-game losing streak by defeating the A's. Relief ace Mike Marshall hurled the final three innings, allowing two runs and picking up his eighth win.

Alan Bannister stroked three singles, drove in one run and scored two and Ken Kravec held Cleveland hitless after allowing three hits in the first inning to lead the White Sox to victory. Bill Nahorodny homered for Chicago.

Mickey Mahler scattered eight hits for his first complete game of the season and Glenn Hubbard clouted a three-run homer in the sixth inning as the Braves beat the Giants for the third day in a row. It was Mahler's second complete game in 34 major league starts.

Bill Robinson singled a run across in the first inning, hit a tie-breaking two-run homer in the fourth and sparked a three-run ninth with a double to lead the Pirates over the Mets.

Bobby Murcer hit two home runs and Bill Buckner broke an eighth-inning tie with a two-out triple to give Dick Tidrow and Chicago Cubs a 4-1 victory over Philadelphia Phillies.

★ ★ ★

AMERICAN LEAGUE

East	W	L	Pct.	GBL
Baltimore	29	17	.630	—
Boston	26	18	.591	2
New York	25	21	.543	4
Milwaukee	26	22	.542	4
Detroit	19	21	.475	7
Cleveland	20	25	.444	8½
Toronto	12	35	.255	17½
West				
California	28	19	.596	—
Minnesota	26	18	.591	½
Texas	27	19	.587	½
Kansas City	27	20	.574	1
Chicago	23	23	.500	4½
Seattle	17	31	.354	11½
Oakland	16	32	.333	12½

Boston 002 000 000— 2 9 1
Texas 200 010 02x— 5 12 0
Renko (3-2), Hassler (7), Wright (8), Burgmeier (8) and Allenson, O'Berry (8); Jenkins (6-2), Lyle (8) and Sundberg. **HR**: Tex — Oliver (8).

Detroit 031 001 100— 6 14 1
Toronto 020 000 000— 2 7 1
Morris (2-1) and Parrish; Lemanczyk (4-3), Willis (7) and Cerone. **HRs**: Det — Summers (1); Tor — Mayberry (5).

Oakland 001 004 101— 7 13 0
Minnesota 202 002 400—10 11 0
Johnson, Norris (3), Heaverlo (2-4) (6), Lacey (7), Todd (7) and Newman; Goltz, Marshall (8-4) (7) and Wynegar. **HRs**: Oak-Newman (9); Min-Smalley (10).

Cleveland 100 000 000— 1 3 1
Chicago 020 111 01x— 6 13 0
Garland (2-5), Barker (5) Cruz (8) an Alexander; Kravec (5-3) and Nahorodny. **HR**: Chi — Nahorodny (5).

New York 001 000 000 1— 2 9 1
Milwaukee 000 000 100 0— 1 7 0
Beattie, Davis (1-0) (8) and Munson; Travers (3-3) and Martinez. **HR**: NY — Rivers (3).

Bal 010 200 001 000 000 0— 4 11 3
K City 002 000 020 000 000 1— 5 19 0
D. Martinez, Stanhouse (10), Stoddard (13); Stewart (2-2) (16) and Skaggs, Dempsey (10); Pattin, Hrabosky (9), Gura (2-5) (13) and Porter. **HRs**: Bal — Roenicke (8), Singleton (11); KC — Brett 2 (6).

SUNDAY

Boston 1 Toronto 0
Kansas City 2 Minnesota 1
Oakland 2 Milwaukee 1
Texas 7 Seattle 3
Cleveland 5-4 New York 0-5
California 4-9 Chicago 2-1
Detroit 5-10 Baltimore 1-3

★ ★ ★

NATIONAL LEAGUE

East	W	L	Pct.	GBL
Montreal	25	15	.625	—
Philadelphia	27	17	.614	—
St. Louis	22	18	.550	3
Pittsburgh	20	21	.488	5½
Chicago	19	22	.463	6½
New York	15	26	.366	10½
West				
Cincinnati	26	19	.578	—
Houston	26	23	.531	2
San Francisco	25	23	.521	2½
Los Angeles	23	26	.469	5
San Diego	20	29	.408	8
Atlanta	18	27	.400	8

Atlanta 000 103 000— 4 6 1
San Francisco 000 000 010— 1 8 2
Mahler (2-4) and Benedict; Nastu (2-3), Curow (9) and Sadek. **HR**: Atl — Hubbard (2).

Chicago 000 000 112— 4 7 1
Philadelphia 001 000 000— 1 11 1
Krukow, Tidrow (1-0) (3), Sutter (8) and Foote; Lerch (2-3), Reed (8) and Boone. **HRs**: Chi — Murcer 2 (6).

Houston 102 000 001— 4 8 0
San Diego 020 201 00x— 5 8 1
Andujar (4-3), Sambito (6), Roberge (7) and Bochy; Jones (5-3), Fingers (9) and Kendall.

Pittsburgh 100 200 003— 6 9 1
New York 010 000 000— 1 7 0
Candelaria (4-3), Whitson (8), Jackson (8) and Nicosia; Falcone (0-5), Orosco (8), Lockwood (9), Allen (9) and Trevino. **HR**: Pgh — B. Robinson (9).

Cinci. 000 000 000 100 2— 3 9 1
Los Ang 000 000 000 100 1— 2 12 1
LaCoss, Bair (11), Borbon (12), Tomlin (2-) (12), Hume (13) and Correll, Bench (12); Rau, Welch (10), LaGrow (11), Reuss (12), Hough (0-2) (13) and Ferguson. **HRs**: Cin — Driessen (7); LA — Smith (2).

SUNDAY

Montreal 8-3 St. Louis 3-11
Philadelphia 6 Chicago 4
Pittsburgh 2 New York 1
Los Angeles 8 Cincinnati 7
Houston 4 San Diego 0
Atlanta 10 San Francisco 8

PACIFIC COAST LEAGUE

Ogden 010 010 010 002— 5 13 1
Vancouver 000 020 001 000— 3 6 0
Kingman, Enyart-9, Mitchell (1-1) and Haines; Mueller, Boitano (2-2) 0, Stein and Yost, Jacobs 9. T — 3.13. A — 1,274.

Buttons move

Eric Ware and George Ferguson of Uplands defeated Jim Milbrath and Terry Whittaker of Glen Meadows 3 and 2 Monday to gain possession of the senior gold buttons at Gorge Vale Golf Club.

SMU sweeps track meet

St. Michael's University School topped all three age groups in the B.C. independent schools track and field meet Sunday at Centennial Stadium.

The Richmond Road private school won the senior division with 138 points, the under-16 with 118 and the under-14 with 125. St. George's of Vancouver was second in the senior division with 121 while Shawnigan Lake was second in under-16 with 102 and second in under-14 with 91.

Drew Fennerty of SMU was a standout in the senior division, winning the 110-metre hurdles in 16 seconds, the 400-metre hurdles in a record 58.4 seconds and anchoring both relay teams to victory.

Robin Baird of Glenlyon shone in the under-16 class with records of 2:02.6 for the 800 metres and 4:26.7 for the 1,500 metres.

Team results:

SENIOR — 1. St. Michael's 138; 2. St. George's 121; 3. Shawnigan Lake 96; 4. Brentwood College 53.

UNDER-16 — 1. St. Michael's 118; 2. Shawnigan Lake 102; 3. Brentwood College 88; 4. St. George's 64; 5. Glenlyon 19.

UNDER-14 — 1. St. Michael's 125; 2. Shawnigan Lake 91; 3. St. George's 73; 4. Brentwood College 30; 5. Glenlyon 26.

Island players on national XV

Three Vancouver Island Rugby Union stars were selected as starters to the Canadian national team Sunday and four more were named to a six-man spares lists.

Hans de Goede of James Bay Athletic Association, Dwain van Eeuwen of Cowichan and Gary Grant of University of Victoria were picked by a five-member selection panel, as the national team wrapped up a four-day training camp at UVic.

Chosen as spares were Ray Rogers and Ron McGuinness of JBAA and Dennis Sinnott and Chris Fowler of Oak Bay Wanderers.

The national side travels to Toronto's York University for another camp, to be climaxed by an exhibition June 9 against the U.S. team. Following that, another selection will be made to determine a 25-player squad to tour Europe for six exhibition matches.

Mike Luke of Newfoundland is team captain and plays on the front row with van Eeuwen.

De Goede and Ro Hinson of University of B.C. Old Boys will play lock and Grant will take a spot in the back row with Jim Donaldson of Richmond.

Other team members are Graham Taylor, full-back; Robbie Greig, right wing; Andrew Bibby, centre; Gary Hirayema, fly half; Preston Wiley, scrum half; and No. 8 Robin Russell, all of UBC Thunderbirds.

Rounding out the side are left win Spence McTavish of UBC Old Boys; centre Tony Bauer of Edmonton Leprechauns and prop Ken Peace of Abbotsford.

Remaining spares are Dennis Quigley of Vancouver's Ex-Brits and John Billingsley of Vancouver Meralomas.

Exhibition Park

Racing results

VANCOUVER (CP) — Chute Creek proved its worth going a distance, scoring a hard-earned victory Monday night in the 1 1-16 mile allowance feature at Exhibition Park.

Ridden by apprentice Ray Creighton, Chute Creek led all the way and finished three-quarters of a length in front of Better Business in the six-horse field of three-year-olds. Chute Creek paid $4.50 to win after travelling the distance in one minute 44.4 seconds.

It was Chute Creek's fourth win in eight lifetime starts, but its first at more than 6½ furlongs.

Leading rider Brian Johnson, runner-up Creighton and Jim Arnold each rode three winners.

First — $2,500, claiming, 3 year olds, 6½ furlongs
Fast Talk (Loseth) 8.70 4.00 4.20
x-Free Mason (Dailey) 6.70 9.30
x-Shakin Shane (Bilodeau) 4.70 5.30
x-Dead heat
Time: 1:21 2-5
D'Haig, Brigadier Ted, Gaelic Sun, Whistling Royal, Lifloe Richard, Amber Orix, Grey Command also ran.

Second — $2,500, claiming, 2 year olds, 3 furlongs, 150 yards
Happy Look (Arnold) 16.70 5.60 3.30
Team Effort (Cuthbertson) 2.80 2.60
Son Of A Sailor (Carter) 3.30
Time: :43 4-5. **Daily Double**: $79.90
Quinella: $18.20
Molly's Express, Charting, Can He Dance, Nice Policy, Breezy Dan, Toranaga, Dr. Primo also ran.

Third — $3,500, 2 year olds, 3 furlongs, 150 yards
Song Song Blue (Arnold) 15.00 5.20 4.50
Pass The Wire (Walker) 3.60 3.00
Victorian Charm (Cuthbertson) 2.70
Time: :42 4-5. **Exactor**: $51.80
Extra Dear, Tru Talk, Remy's Magic also ran.

Fourth — $2,700, claiming, 3 year olds, 6½ furlongs
Quiet Reflection (Johnson) 3.70 2.50 2.30
Jesta Streaking (Johnson) 3.50 3.00
Ester Fast (Krasner) 3.50
Time: 1:19 4-5. **Exactor**: $20.80
Call Me, Undisputed Talent, Anarchist, Potent Pack, Finnedora, Island Jade also ran.

Fifth — $2,900, claiming, 3 year olds, 6½ furlongs
Cndrs Shadow (Jhnsn) 9.30 7.60 5.50
Chrystal Dianne (Walker) 4.70 3.30
Giggles Galore (Loseth) 5.40
Time: 1:19 4-5
Elk Princess, Tuaq, Snow Mein, Election Spy, Sly Gesture, Never Trip also ran.
Track Scratch: Back Off

Sixth — $2,500, claiming, 4 year olds and up, 6½ furlongs
Postal Code (Johnson) 7.40 4.20 3.10
She's So Fancy (Walker) 6.80 7.10
Sail Happy (Wolski) 7.70
Time: 1:20 4-5. **Exactor**: $81.30
Moving Force, April Will, Nearly Irish, Sassy Dee, Caddies Desire, Clearly A Native, Trial Date also ran.

Seventh — $4,000, claiming, 4 year olds and up, 6½ furlongs
Morroco (Creighton) 8.10 4.20 3.60
Delta Bay (Wilkinson) 5.80 4.60
Astro Comet (Dailey) 10.80
Time: 1:18 2-5
Prince Cactus, Our Boy Kirk, Fire Ball, Jet Castle, Lucky Canuck, Balsam Leaf also ran.
Track Scratch: Buddy Lea

Eighth — $3,600, 3 year olds, 6½ furlongs
Haig's Gesture (Johnson) 8.40 3.20 2.50
Kal Kalypso (Bray) 2.70 2.30
Victory Round (Loseth) 3.20
Time: 1:17 4-5. **Exactor**: $19.90
Leavin', Village Flyer, Danskes Future, El Ben also ran.

Ninth — $4,500, 3 year olds, 1 1-16 miles
Chute Creek (Creighton) 4.50 3.60 2.30
Better Business (Carrasco) 7.70 3.40
Bold Stepper (Johnson) 2.20
Time: 1:44 4-5. **Exactor**: $34.90
Worthy Kid, Run The Tide, Pertock also ran.

Tenth — $2,500, claiming, 4 year olds and up, 6½ furlongs
Bram's Alibhai (Arnold) 17.70 9.80 5.50
Midnight Marauder (Loseth) 8.20 8.00
Blue Sabre (Creighton) 8.60
Time: 1:19. **Quinella**: $57.20
B. V.'s Nugget, It's Impossible, Strong Muscles, Avanti Avanti, On The Aisle, Bye-lash also ran.
Handle: $861,862
Attendance: 7,341

Albion earns cricket lead

Albion pounced on last-place Cowichan Sunday and gained sole possession of first place in the Victoria and District Cricket Association.

Cowichan scored 151 all out in the match at Beacon Hill Park and Albion came back with 155 runs in two wickets for an eight-wicket triumph.

In other matches: Alcos and Incogs played to a draw at Windsor Park; Saanich defeated Castaways by five wickets at St. Michael's University School; and Oak Bay toppled Nanaimo by three wickets at Nanaimo.

	G	W	L	D	T	P
Albion	5	3	0	2	0	19
Castaways	5	2	1	2	0	14
Incogs	5	2	1	2	0	14
Oak Bay	5	2	1	2	0	14
Alcos	5	2	2	1	0	12
Saanich	5	2	2	1	0	12
Nanaimo	5	1	3	1	0	7
Cowichan	5	0	4	1	0	2

ALCOS (186 for 5): Bowling — Mike Nation 1 for 14; Batting — Peter Nation 76, Steve Hanson 36, Mike Nation 29 not out. INCOGS (183 for 4): Bowling — Anton Larson 1 for 9; Batting — Jim Wenman 69 not out, John Wenman 47, Jeremy Goodwin 29.

CASTAWAYS (135 all out): Bowling — Tony Quarless 3 for 49; Batting — Cec Mayers 59, Quarless 39. SAANICH (138 for 5): Bowling — G. Siduh 6 for 38; Batting — Mike Dodd 39, Dave Tozer 38.

COWICHAN (151 all out): Batting — Howard Martin 78, Tim Lord 30. ALBION (155 for 2): Bowling — Don Hughes 6 for 29; Batting — Keith Dixon 79 not out, Elvin Carter 37, Mal Shanks 34.

NANAIMO (92 all out): Bowling — Sam Maitland 6 for 39. OAK BAY (93 for 7): Bowling — Sandy Colquhoun 4 for 35, Eric Richards 4 for 15.

The Provincial

MAY 27 WINNING NUMBERS

Here are the numbers drawn in the May 27th draw, of the Provincial Lottery. Check the numbers below — You may be a winner. To claim your prize, follow the instructions on the reverse of your ticket.

If you're not a winner in this draw, **KEEP YOUR TICKET**

Keep your May/June draw ticket, it's also eligible for the June 24th draw.

$1 MILLION
WINNING NUMBERS

4 4 0 6 0 2 3
1 2 7 3 6 9 5
5 8 3 2 3 2 3
2 6 7 5 3 5 8
9 5 1 1 4 0 5

If the last six, five, four or three digits on your ticket are identical to and in the same order as those winning numbers above, your ticket is eligible to win the corresponding prize.

last 6 digits win	$10,000
last 5 digits win	$1,000
last 4 digits win	$100
last 3 digits win	$25

NOTE: All cash prizes — instant or subsidiary — up to and including $1000 may be cashed at any branch of the Canadian Imperial Bank of Commerce only in British Columbia, Alberta, Saskatchewan, Manitoba and the Yukon.
In the event of a discrepancy between this list and the offical winning numbers list, the latter shall prevail.

TICKETS FOR: JUNE 24, 1979 / JULY 29, 1979 ON SALE NOW!

SUPER PRIZE INFORMATION: Now, there are more prizes to be won, instantly, on the Provincial. If you scratch your ticket and reveal the words — SUPER PRIZE — you win **ONE THOUSAND DOLLARS!** Winners of the SUPER PRIZE should go to the nearest branch of the Canadian Imperial Bank of Commerce to get their money. More Prizes. More Fun. The Provincial — Where Westerners Win All Ways

Western Canada Lottery Foundation

THEY'RE HERE!
PURE WOOL
FAIR ISLE SWEATERS
Just Beautiful!
Pullovers and Cardigans
SIZES 34 to 42
NOW AT
Piccadilly Shoppe Ltd.
1017 Government St.
5-30

is there a part of you that's over weight

You can look and Feel Great this Summer! Don't delay another day the **TIME is NOW!** You can Shape-Up FAST with a SPECIAL **Pre-Summer** Fitness program designed specially just for You, by **Professionals.** Whats more you'll enjoy complete, latest, most modern facilities available.

ONE free week
Including all Facilities: Exercise Equip. swimming pools, sauna baths, steam rooms, whirlpools, and private showers. For Men & Women Age 21 & over

don't delay . . . call now
call today
for your first visit appointment only
it's a limited time offer Only!

Open 7 days a week Mon. to Fri. 10 am-10pm Sat. & Sun. 10 am- 6 pm

european spa fitness centre

Hillside Shopping Centre
595-5252

ISLAND FRESH
ICE CREAM
2 litres 1.59
HOURS: 7 days 9-9
Feltham at Shelbourne — 477-9541

GRAHAM MEATS

PRICES EFFECTIVE MAY 28, 29, 30

FATT'S FRESH CHICKEN SALE
Dry-packed for flavour

WHOLE FRYERS	lb.	1.09
THIGHS and DRUMSTICKS	lb.	1.59
LEGS	lb.	1.49
WINGS	lb.	99¢
LIVERS	lb.	89¢
GIBLETS	lb.	69¢

KENT FROZEN ORANGE JUICE	12-oz.	79¢
KENT APPLE JUICE	1 litre	89¢
KENT UNSWEETENED ORANGE JUICE	1 litre	89¢
KENT UNSWEETENED GRAPEFRUIT JUICE	1 litre	89¢

LOCAL No. 1 GREENHOUSE LARGE TOMATOES lb. 79¢

U.S. CANADA No. 1 BROCCOLI lb. 49¢

WE RESERVE THE RIGHT TO LIMIT QUANTITIES
5-29

see the
CHAMBERS RETAIN HEAT OVEN
At
JUBILEE BUILDING SUPPLY
574 CULDUTHEL
388-5412

IWA voting on strike

After a month of dealing with contract proposals on a point-by-point basis, the International Woodworkers of America and forest industry reach the crucial crossroad today of economic argument.

At the same time, a lengthy strike vote process is under way for the 40,000 IWA members in the coastal and southern interior regions. The vote means little more at this stage than the customary show of strength. It is expected to undergo a final count June 16, the day after the coastal region agreement expires. The contract for the smaller southern interior region expires at the end of the month.

Unaffected at this point are another 7,000 IWA members in the northern region where the contract expires Aug. 30.

The IWA usually ends up with a solid strike vote in its pocket, but seldom gets around to acting on it. While there have been work stoppages caused by the actions of other forest unions and various conditions, the IWA has not had a full-scale B.C. strike for about 20 years.

This time the union is asking for an across-the-board hike of $1.50 an hour on a base rate of $8.16—or slightly more than 18 per cent. The IWA's argument is that it suffered considerable loss to inflation during the three years of compulsory wage and price controls. In addition, it fears the possibility of double digit inflation this year and argues that the industry is better off than ever following a year when profits doubled and tripled.

However, the union expects Forest Industrial Relations, bargaining arm for the industry, will be countering this argument with forecasts of tough times ahead.

Of the strike vote, Victoria IWA local president Roger Lewis said Monday: "Negotiations have been running a little slow. It appears each time around the industry wants to see a little show of muscle before anything happens."

Lewis is a member of the IWA negotiating committee.

Mishaps kill woman, boy

An 81-year-old Oak Bay woman died Monday of injuries suffered in a traffic mishap Saturday afternoon.

Winifred Kinnell of 2230 Cadboro Bay Road died in Royal Jubilee Hospital shortly after 2:30 a.m. She was struck by a vehicle driven by 58-year-old Lance Lucas of 2192 Cranmore as she was crossing at the intersection of Foul Bay and Fort at about 3 p.m.

Meanwhile, police released the name of Greater Victoria's first drowning victim of the year.

Nine-year-old Christopher Marcus Perry, of 594 Langholme in Colwood, died while on a fishing trip Saturday with his uncle on Crabapple Lake, seven miles northeast of Sooke.

The youngster and 26-year-old Dennis Perry were in a seven-foot homemade plywood boat which overturned at about 3:30 p.m., throwing them into the water about 30 feet from shore. Sooke RCMP said they believed the boy became entangled in fishing line and rope attached to the anchor. Coroner Roy Girling has not made a decision whether to hold an inquest.

Youth jobs

The provincial labor ministry Monday reported a big increase in hiring in the business sector under the Youth Employment Program.

Patrick Wolfe, field co-ordinator for the capital region, said the provincial increase over 1978 was 63 per cent, from 4,537 to 7,412. In the Capital Region, jobs jumped from 279 last year to 667.

In the farm sector, provincially, the program found employment for 2,242 this year compared to 1,985 last year. The regional figures were 106 this year and 95 last.

The program finds jobs for non-students from 16 to 24 and for students 15 and up.

The local centre is at 808 Douglas.

New venue ruling soon

Mr. Justice Howard Callaghan of the B.C. Supreme Court is expected to rule sometime this week on a requested change of venue for the first-degree murder trial of Tommy Ross Jr., 19, charged in the death May 15, 1978, of 28-year-old Janice Aili Forbes.

Defence counsel Doug Christie applied for a new location for the trial and suggested Vancouver.

Viet aid pushed by church

KELOWNA (CP)—The United Church of Canada is prodding the B.C. government to live up to a promise to send $2 million to help Vietnamese refugees.

Rev. Rod Booth told a B.C. United Church conference Sunday that countries around Vietnam were in an impossible situation with boatloads of refugees daily and no place to put them.

The conference suggested the government send the money now to the Red Cross or other relief organizations.

$ $

Why pay more?

Single-vision prescription glasses, including photogrey and plastic lenses, lenses and frames complete, now and every day

just $29.00

Bifocals only $35.00 complete

How's the quality? Great!
How's the fashion? Fabulous!
How's the value?
Are you kidding!!!
Why pay more or settle for less?
Men! Women! Kids!
Bring your Rx or we'll duplicate your present glasses.

Every day our values are a sight for your eyes!

For Eyes

One location only.
Town and Country Mall - Victoria
386-8743

Master Charge! Chargex! Or cash!

$ $

Perm it with Foam

Looking for a perm to give you just the right amount of curl or body, while leaving hair in superb condition? We recommend Texture Foam from Zotos, world's leading maker of fine salon products.

Texture Foam curls your hair with a blanket of warm Foam, instead of lotion. It's time-released for gentleness and protects hair with organic-rich conditioners for high sheen and silky feel. Why not call today?

Scissor Wizards
382-1413
29 Burnside W.

5-28

GARCIA'S

Presents for your listening pleasure ... direct from Mexico ... Alexandra, talented singer and guitarist, entertaining from Sun. to Thurs.

THIS WEEK'S SPECIAL
SX BURRO
Fantastic combination of Mexican favorites $5.50

OPEN FOR LUNCH
11:30 a.m. - 2 p.m. Mon.-Fri.
OPEN FOR DINNER
5:00 p.m. - 11:00 p.m.

RESERVATIONS PLEASE 477-7744
in the NEW
CEDAR HILL MALL LOWER LEVEL
104-1551 CEDAR HILL X RD.

"A GREAT EATING PLACE"

"A fascinating place"
THE ROCKHOUND SHOP
777 CLOVERDALE 388-5341
TUES. to SAT.
Discover Us Soon!

Lose weight now...

Plan ahead for summer.

Each day as the weather becomes warmer, thoughts turn to summer. Skimpy shorts, halter tops, and bathing suits. You'll be wearing less clothing and more of you will be showing! If maybe a bit too much of you shows, Weight Loss Clinic can help.

Our program offers fast, safe, effective weight loss. No fad diets, harmful shots, or strenuous exercise. Nutritional guidance and special counseling, administered by a staff of well-trained, dedicated professionals. Once your goal is reached, Weight Loss Clinic's unique stabilization and maintenance plan will help you remain slender indefinitely.

Start making this summer the best one yet. Call Weight Loss Clinic to arrange for your free consultation. Remember, results begin as soon as you do. Call now!

WEIGHT LOSS CLINIC ™

COOK MEDICAL BLDG. 1175 COOK ST., #308 384-7177

Visa and Master Charge welcome. 8 am to 7 pm Monday through Friday
© WEIGHT LOSS CLINICS, INC 1979

GOLD'S FABRICS
Sensibly Priced, Quality Fashions for Apparel and Home

1 WEEK ONLY
Summer Holiday Spectacular!

Sale

Sale thru June 2 or while quantities last!

Gold's Fabrics
50% off Patterns with coupon & fabric purchase.
Your choice of Butterick, McCall's, Style and Simplicity. Limit three.
Name
Street Prov PZ
City good thru 6-2-79

Sew Simplicity 9041 for $14.50 or less!

Plush Action Knit Velour
Soft, stretchable 54" triacetate & nylon.
Gold's reg. low 5.99 4.88 yard

60" Summer Stretch Terry
Exciting brights & soft tones! 60" cotton polyester.
Gold's reg. low 5.99 4.88 yard

There's More to See at Gold's!

"Annie Hall" Coordinates
Soft, silky pastels. 45" polyester & rayon.
Gold's reg. 5.99 3.97 yard

Clipped Dot Voiles
Sizzling summer brights! Polyester & cotton.
Gold's Special 3.49 yard

100% Cashmilon® Printed Knits
Soft imported acrylic. Never needs ironing.
Gold's reg. 6.99 5.44 yard

Soft and Silky Dress Linen
Nubby Textured 45" polyester, silk.
Gold's Special 5.99 yard

...Great Buys From Our HOME "DEC" SHOP
Decorating Florals
All 100% cotton contemporary decorator designs.
Gold's reg. low 8.99 NOW 4.44 yd. 50% off

* FREE *
Shop at home Service
CUSTOM DRAPERIES
Call 595-3243 for appointment

Colourful Spectrum Sheer Gauze
Cool, comfortable brights. 45" polyester, cotton.
Super Value 3.99 yard

Soft 60" Polyester Gabardine
A seasonless favourite! Ideal travel wear.
Super Value 6.99 yard

Seasonless Corduroy
Pinwale 3.99 yard
Wide Wale 4.99 yard

Basket-Weave Suiting
60" Italian polyester, acrylic & wool.
Gold's reg. 7.99 6.44 yard

Textured Printed Sheer Knits
Fresh summer look! 60" polyester, cotton.
Super Value 7.99 yard

You're Invited FREE DEMO
Learn helpful tips & creative techniques for
Shirts for Dad
Thurs., May 31 1:30 & 7 PM

GOLD'S FABRICS
1585 Hillside Ave.
OPEN MON.-FRI. 9:30-9:00
SATURDAY 9:30-6:00
VISA master charge

KING FISHERMAN

Super salmon first to hook into 40-pound bracket

First salmon in the 40-pound bracket entered in this year's Silver Anniversary King Fisherman Contest is a 43½-pounder caught Friday evening off Beechey Head by Victoria Fish and Game Club member Ken Spoor.

Spoor caught his big fish two days too early, because Sunday was the date of the annual Fish and Game Club salmon derby. But he did get a 24.2-pounder in the same waters Sunday morning, which wasn't quite big enough to beat out Jim Chaplin's 27.7-pounder, but did take second spot.

Spoor got his big fish Friday evening on special herring strip he cut himself, 75 to 80 feet of line, and two pounds of weight. It took him 45 minutes to land and he entered it at Pacific Lions Marina. Before he could check it, the big chinook took out 300 yards of line from his star drag reel.

It was the biggest fish Spoor has caught, although last year he entered a 40-pounder in the *Colonist* King Fisherman Contest.

Chaplin won the Victoria Fish and Game Club Senior Chinook Trophy with his 27.7-pounder Sunday; Barry Lohr won the Junior Chinook Trophy with a 13½-pounder, and Brenda Coey won the Women's Trophy with a 1.9-pound chinook.

All of them, including Spoor, win Silver Anniversary King Fisherman fun decals.

Latest King Fisherman entries:

—Photo by Alec Merriman

Ken Spoor and whopper

SPRING (CHINOOK)

Anglers Anchorage

James Holloway; 7.8, Indian Bay, green hootchie.

Bill Mckay; 9.8, Indian Bay, Strip Teaser.

Bob Redgrave; 15.0, 9.8, 7.8, 6.8, Brentwood, Tomic Plug.

Gerald MacPherson; 10.4, 8.6, 5.10, Bamberton, Uncle Tom Strip, Tomic Plug.

Godfrey Westmorland; 11.14, 6.8, 8.2, Coles Bay, slasher, Krippled K.

Jim Easterbrook; 1.2, 5.0, Bamberton, Strip Teaser.

Lil Walton; 7.10, 14.0, Bamberton, Coles Bay, Strip Teaser, plug.

Harry Walton; 9.0, Coles Bay, plug.

Hall's Boathouse

Karl Leong; 21.6, 12.4, Indian Bay, Goldstream Island, Radiant Silver Minnow, Tomic plug.

Jack Phair; 18.0, McCurdy Point, minnow.

Gary Vaughn; 16.0, 9.4, McKenzie Bay, minnow.

Stan Johnston; 10.5, Chesterfield Rock, Radiant Squirt.

Henry Joe; 9.2, Mckenzie Bay, Radiant Butterfly.

Gary McLeod; 8.0, Chesterfield Rock, Strip Teaser.

J. Hood; 7.10, Misery Bay, Radiant Squirt.

G. Evans; 7.8, Chesterfield Rock, Strip Teaser.

David Brown; 7.8, Goldstream narrows, Krippled Minnow.

Marmon Leong; 5.0, 7.0, Goldstream narrows, Coles Bay, Tomic plug, Radiant Silver Minnow.

John Burkas; 7.0, Chesterfield Rock Strip Teaser.

John Wylie; 7.0, Goldstream Narrows, Strip Teaser.

George Hall; 6.8, McKenzie Bay, green hootchie.

G. Greene; 6.8, Misery Bay, minnow.

Mike Carey; 6.8, Stone House, minnow.

Michael Newstead; 6.0, Misery Bay, Strip Teaser.

Rick Fisher; 5.12, Deep Hole, Strip Teaser.

B. Bown; 5.8, Misery Bay, minnow.

Bill Court; 5.8, Chesterfield Rock, Strip Teaser.

Jerry Echlin; 5.2, Mill Bay, Radiant Squirt.

John Wylie; 5.0, Stone House, Strip Teaser.

Twin Gables Motel

B. Broboske, Crofton; 5.13, Porlier Pass, herring strip.

Pedder Bay Marina

Dave Matthews; 21.8, Bentinck Island, anchovy.

Ken Alexander; 13.0, Christopher Point, Strip Teaser.

Myles McMillan; 12.0, 5.0, Race Passage, Strip Teaser.

Phil Cornforth; 9.0, Race Passage, Super Strip Teaser.

Laurence Shumyla; 11.0, 9.0, 11.0, Church Rock, hootchie.

Jim Drinkwater; 10.0, Christopher, anchovy.

Colonist

Bill Lang; 7.8, steelhead, Mill Bay, Krippled K.

The Fishin' Hole

Bob Simpson; 9.4, Secretary Island, anchovy.

Ivy Green Marina

Josh Thompson, Ladysmith; 22.4, Sharpe Point, Stingsilda.

Brian Abbott, Ladysmith; 15.4, Porlier Pass, Strip Teaser.

Four All Seasons Resort

H. C. Whiteoak; 10.2, 5.6, Yellow Point, Rhys Davis Super Strip Teaser.

Bates Beach Boathouse

Neils Peterson, Courtenay; 15.4, Bates Beach, plug.

Lee Noonchester, Lynnwood, Wash.; 13.0, 8.8, 7.11, 5.3, 5.0, Bates Beach, Buzz Bomb.

Ben Malvea, Courtenay; 5.1, Bates Beach, herring strip.

Elmer Nasby, Comox; 7.0, 6.9, Bates Beach, hootchie.

Louis Pratt, Klamath Falls, Ore.; 5.2, Bates Beach, Buzz Bomb.

Bates Beach Resort

Bert MacDonald, Comox; 19.4, 14.8, 11.4, Bates Beach, Strip Teaser.

Trevor Kew, Courtenay; 7.2, Bates Beach, herring strip.

Larry Schnare, Courtenay; 5.0, 6.7, Bates Beach, herring strip.

Dennis Viklund, Courtenay; 11.0, 5.4, Bates Beach.

Lee Reesor, Comox; 6.11, 5.5, Bates Beach, plug, hootchie.

Wayne Alley, Comox; 6.9, Bates Beach, Krippled K.

Les Granger, Courtenay; 5.14, Bates Beach, hootchie.

Brian Wilson, Courtenay; 6.14, Bates Beach, herring strip.

Wayne Alley, Lazo; 8.5, 5.12, 5.6, Bates Beach, Strip Teaser.

Jim Barclay, Courtenay; 10.6, 5.0, 8.4, 5.10, Bates Beach, herring strip.

Robert Crammer, Courtenay; 5.2, Bates Beach, Strip Teaser.

E.L. Cronk; 9.10, Bates Beach, Tom Mack.

Harry Fee, Courtenay; 8.12, 5.6, Bates Beach, herring strip.

Larry Peterson, Courtenay; 17.12, 10.6, 7.10, Bates Beach, herring strip.

Dolores Hill, Courtenay; 5.14, Bates Beach, herring strip.

Stan Barker, North Vancouver; 8.6, Bates Beach, herring strip.

Al Ducharme, Comox; 9.13, 12.9, 7.10, Bates Beach, Strip Teaser.

K. Hall; 7.14, Bates Beach, Strip Teaser.

Bruce Olipant, Comox; 6.8, Bates Beach, Strip Teaser.

Chris Mason; 6.2, Bates Beach, Strip Teaser.

Jim Barclay, Courtenay; 11.7, 8.2, 8.0, 5.2, Bates Beach, Strip Teaser.

Steve Alliston, Courtenay; 8.8, Bates Beach, Strip Teaser.

COHO

Oak Bay Marina

Harry Buckle; 5.3, The Gap, hootchie.

Bates Beach Resort

Robbie Gordon, White Rock; 5.0, Bates Beach, Strip Teaser.

LAKE TROUT

Sooke Harbor Marina

K. Grunow; 3.14, Shield Lake, lake troll.

Oak Bay Marina

Jeffery Ring; 3.0, Langford Lake, Black Ant.

Robert Frost; 2.5, Elk Lake, Flatfish.

Anglers Anchorage Marina

Margaret Doore; 2.12, 1.12, Elk Lake, Silver Scales Flatfish.

D. J. Doore; 1.12, Elk Lake, Silver Scales Flatfish.

Ganges Harbor Groceries

Patti Battles; 1.0, 1.7, Cusheon Lake, Flatfish.

Continued on Page 23

NOW ON SALE

SPECIAL BIRTHDAY

BONUS DRAW

1000 PRIZES OF $1000.00

May 16, 23 and 30, 1979 tickets qualify for May 30, 1979 Bonus Draw

WESTERN EXPRESS

10% OFF

on installed material if you book now for Spring

Kenitex

YOUR HOME AND ELIMINATE THE PAINTING CYCLE

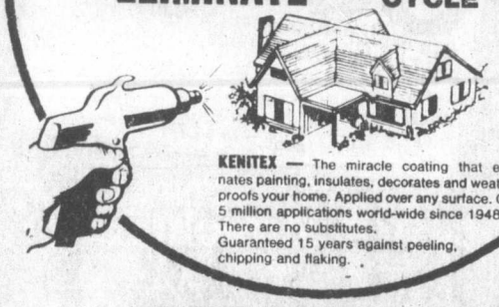

KENITEX — The miracle coating that eliminates painting, insulates, decorates and weatherproofs your home. Applied over any surface. Over 5 million applications world-wide since 1948. There are no substitutes. Guaranteed 15 years against peeling, chipping and flaking.

PHONE 384-4148 FOR FREE IN-HOME ESTIMATE!!

NOW OPEN SATURDAYS FOR YOUR CONVENIENCE

2 WILL GET YOU 10!

This is the best window system around.

We're so sure of the quality of our DOUBLE SEALED WINDOWS that we offer this 10-year guarantee against leakage. That's right! 2 seals will get you 10 years of security, in fact, we know it's good for a whole lot longer. Call us today.

GRANITE'S DOUBLE-SEALED INSULATING GLASS WINDOWS

10 YEAR GUARANTEE

Think Twice. Think Double-Sealed. Save up to 50% on through-glass heat loss and remember only Double-Sealed insulating glass warrants a 10-year guarantee against leakage — twice as long as the industry standard for the One-Seal Units. WHY SETTLE FOR ANYTHING LESS?

NO REMODELLING REQUIRED

FOR FREE IN-HOME ESTIMATE CALL 384-4148

GRANITE INDUSTRIES LTD. serving all of Vancouver Island

VICTORIA 516 WILLIAM ST. CALL FOR FREE ESTIMATE NANAIMO 722-2677

FAIRWAY

272 GORGE ROAD WEST — GORGE SHOPPING CENTRE

MON.—THURS. 9-9 FRI.—SAT. 8-9 SUNDAY 9-6

GIGANTIC JUNE ★SALE★

PRICES EFFECTIVE TUES., WED., THURS., FRI., SAT., MAY 29, 30, 31, JUNE 1, 2

We reserve the right to limit quantities. Prices in effect while stocks last.

FRESH, BOSTON STYLE PORK BUTT ROAST lb. 98¢

FRESH, GOVT. INSPECTED SMALL SPARERIBS lb. 1.49

READY TO SERVE HAM WHOLE OR SHANK lb. 1.19

FRESH PORK STEAK lb. 1.29

FRESH CHICKEN BREASTS lb. 1.39

CANADA GRAIN-FED BEEF CROSS RIB ROAST GR. A lb. 1.69

CANADA GRAIN-FED BEEF CHUCK STEAK GR. A lb. 1.29

CARNATION EVAPORATED CANNED MILK 3 tall tins 1.00 Limit Six Tins With $20 Order or Over

KRAFT'S SALAD DRESSING MIRACLE WHIP 1-litre jar 1.44

SUN RYPE WHITE LABEL APPLE JUICE Limit 4 tins per family 48-fl.-oz. tin 79¢

NABOB REG. OR FINE GROUND COFFEE 1-lb. pkg. 2.39

KRAFT'S WITH CHEESE MAC. DINNER 3 225-g pkgs. 89¢

HEINZ, FANCY TOMATO JUICE Limit 4 tins per family 48-fl.-oz. tin 67¢

★ SCHNEIDER'S WEEK AT FAIRWAY ★

SCHNEIDER'S OLD FASHION BONELESS HAM lb. 2.99

SCHNEIDER'S BACON REGULAR COUNTRY MAPLE 1-lb. pkg. 1.29

SCHNEIDER'S ASSORTED COOKED MEAT 6-oz. pkg. 59¢

SCHNEIDER'S SLICED BOLOGNA 16-oz. pkg. 1.39

SCHNEIDER'S WIENERS 1-lb. pkg. 1.19

SCHNEIDER'S MINI SIZZLERS 1-lb. pkg. 1.49

WHITE SWAN PAPER TOWEL 2-roll pkg. 89¢

WHITE SWAN FAMILY NAPKINS 180s pkg. 99¢

WESTON'S STONED WHEAT THINS 10-oz. pkg. 69¢

CLOVER LEAF FLAKED WHITE TUNA 6.5-oz. tin 1.19

KRAFT SALAD DRESSING 1000 ISLAND 500-ml btl. 1.09

SUNLIGHT LIQUID FOR DISHES 32-fl.-oz. btl. 99¢

SOFT DRINK PEPSI COLA 3 750 ml btl. Plus Deposit 1.00

WISK'S HEAVY DUTY LAUNDRY DETERGENT Reg. Price $2.05, 1 litre btl. 99¢

★ BARBECUE NEEDS ★

GRILL TIME BRIQUETS 20-lb. bag 3.29

PAM SPRAY OIL 13-oz. tin 1.49

McLAREN'S ASSTD. RELISHES 12-fl.-oz. jar 59¢

KRAFT B.B.Q. SAUCE 16-fl.-oz. btl. 79¢

STUART HOUSE ALUMINUM FOIL 8"x25' roll 98¢

KRAFT JET PUFFED MARSHMALLOWS 2 11-oz pkg. 99¢

FRESH, BONELESS PORK BUTT ROAST lb. 1.19

MAPLE LEAF SLICED BOLOGNA 16-oz. pkg. 89¢

BEEF SAUSAGES lb. 1.09

FRESH LEAN GROUND BEEF lb. 1.89

TURKEY DRUMSTICKS FROZEN App. 5-lb. bag lb. 59¢

CALIFORNIA FRESH CORN ON COBS 5 FOR 1.00

CALIFORNIA FRESH CELLO CAULIFLOWER ea. 39¢

CALIFORNIA No. 1 NEW POTATOES 10 lbs. 99¢

U.S. VINE RIPE CANTALOUPES ea. 49¢

KRAFT PARKAY MARGARINE 3-lb. pkg. 1.79

WESTON'S HOLLYWOOD BREAD 16-oz. loaves 2 FOR 99¢

NIAGARA FROZEN LEMONADE 2 12-fl.-oz. tins 89¢

MRS. SMITH'S FROZEN BOSTON CREAM PIE 20 oz. ea. 1.29

KELLOGG'S REG. OR BLUEBERRY EGGO WAFFLES 11-oz. pkg. 69¢

WEST VALE FROZEN, FANCY KERNEL CORN 2-lb. bag 89¢

5-29

Catch too early for derby

Continued from Page 22

Shady Willows Resort
John Steel, New Westminster; 1.8, 1.7, 1.4, St. Mary Lake, worm, Flatfish.
Ray Herriott; 2.5, 2.0, 2.7, 1.5, 1.13, 2.4, 1.3, 2.0, 1.10, St. Mary Lake, Flatfish, Willow Leaf, worm.
Don McIntosh; 1.12, 1.10, 1.6, St. Mary Lake, worm.
Greg Newmeyer, Vancouver; 1.15, St. Mary Lake, Frog Flatfish.

Elves Enterprises
Walter Tiesu, Lake Cowichan; 1.4, 1.7, Cowichan Lake Willow Leaf.

Lakeshore Service
P. Crossland, Lake Cowichan; 1.6, Sproat Lake, gang troll, Flatfish.
Jim Spall; 1.14, Sproat Lake, gang troll, worm.

B & W Sports & Recreation
Billy Hodgson; 4.0, Cameron Lake, Flatfish.

Elves Enterprises
Ted Donovan; 1.2, Bear Lake, Flatfish.

The Fishin' Hole
George Baier; 4.4, Langford Lake, Mud Bug.

Black Diamond Resort
John Tateham; 4.14, cutthroat, St. Mary Lake, J.E.T. Special, worm.

SMALL-MOUTH BASS

Blue Gables Resort
Jimmy Ng, Richmond; 2.0, St. Mary Lake, Rapala.
Richard Mayer, Ganges; 1.0, St. Mary Lake, worm.

Shady Willows Resort
Ray Sawyer; 1.4, 1.6, 1.8, 2.0, 2.4, St. Mary Lake, Rapala.

Zuiderzee Campsites
Gail Hebert, Port Alberni; 2.12, Quennell lake, worm.
Bob Clark, Port Alberni; 1.1, 1.8, 1.0, 1.8, 2.15, 1.0, 1.8, 1.8, Quennell Lake, rubber worm.
Darren Bellas, Port Alberni; 1.4, Quennell Lake, worm.
Neil Oberg; 2.12, Quennell Lake, spoon.

Forsey glad he's retiring

OTTAWA (CP) — Eugene Forsey reached Senate retirement age Monday and the country's ranking constitutional expert says, all things considered, it's probably a good thing.

"I'll be sorry to go but I would rather go while the signs that I am going downhill are not as visible to other people as they are to me," he said in an interview a day before his 75th birthday.

Forsey's career has spanned the political spectrum as he became known as a leading authority on the British North America Act, which serves as the country's underlying law.

Forsey was appointed to the Upper Chamber in 1970 by Prime Minister Pierre Trudeau. Ironically his political affiliation had begun with the Conservatives under Arthur Meighen in the 1920s.

Forsey later become an enthusiastic convert to the socialist theory that created the Co-operative Commonwealth Federation.

Students flee Nepal

NEW DELHI (AP) — More than 5,000 Nepalese students and young people have fled to India, alleging persecution by Nepal's military, the United News of India reported. The agency said the refugees fled into Bihar state, near the border with Nepal, after the Nepal royal army was called out to suppress a seven-week student revolt.

Entertainment Guide

THE BUTCHART GARDENS — 75th Anniversary — Open every day of the year — Gates now open 9 a.m. to 9:30 p.m.

ROMANTIC NIGHT ILLUMINATION — Every evening, the entire 35 acres, the Ross Fountains — transformed into a fairyland at dusk.

THE BUTCHART GARDENS ENTERTAINMENT — Every evening "The Butchart Gardeners" provide musical fun for adults and children 6:45 p.m. to 8:45 p.m. followed by Walt Disney Cartoons.

THE BUTCHART GARDENS RESTAURANTS — The Butchart Dining Room 10 a.m. to 5 p.m. . . . The Greenhouse Restaurant 11 a.m. to 7 p.m. . . . Coffee Bar always open.

THE BUTCHART GARDENS SEED/GIFT SHOP — Choose seeds of your favorite flowers specially packaged in the Gardens.

35 ACRES OF GARDENS — An invigorating stroll through these majestically beautiful gardens followed by tea or a fine meal in one of our restaurants combines for a fine Spring outing.

FOR FURTHER INFORMATION — Phone 652-2222.

STRATHCONA HOTEL — British Columbia's largest night-life centre, 919 Douglas St., 383-7137. Featuring "THE OLD FORGE" Nightclub with live music of "THE BROTHERS FORBES AND FRIENDS." 3 Discotheques — "THE STING," "THE CUCKOO'S NEST" and "IVY'S" and a unique lounge called "BIG BAD JOHN'S" featuring Hillbilly atmosphere. Luncheon served daily in "THE STING" and lunch and dinner served in the "CUCKOO'S NEST."

CENTURY INN — ENTERTAINMENT PLUS!! "FORTY THIEVES DISCOTHEQUE" — Officially rated the Island's No. 1 Disco — Victoria's only total dance experience in an Uptown Cabaret atmosphere — Best Sound, Best Light & Fog Show, 3 rooms, free attendant parking. "OUR PUB" presents the best exotic dancing in town daily noon to 6 followed by Disco Dancing 'til midnight. Century Inn, Pandora at Government on Centennial Square, 383-1151.

STEWARTS — Presents dining with Louise Rose, lunch with George Essihos in Market Sq., 388-7021.

OLD COUNTRY TEA GARDEN — "THE GAZEBO" — 5460 Old West Saanich Rd., specializing in English Scones and Devonshire Cream, Home-Style Pies. Light lunches also served. Enjoy a pleasant afternoon in a country garden setting. Open 11:30 a.m.-5:00 p.m. (Closed Mondays)

WESTERN CANADA JR. 'A' LACROSSE — Legion vs. Richmond, Tues., May 29, 8 p.m. Esq. Arena.

STEAK 'n CRAB NIGHT
EVERY WEDNESDAY and THURSDAY NIGHT
DON'T JUST SIT THERE... HELP ME!
8.95 FULL STEAK & CRAB DINNER... SERVED WITH SALAD, GARLIC BUN, PILAF OF RICE, VEGETABLE AND HOT BUTTER.
IVANHOES
1314 GOVERNMENT ST.
CALL 383-0913 FOR RES.

PIZZA PIEMAN
EXPRESSO PIZZAS
(Medium Size—8-Slice Pizzas
EXPRESSO #1
TOPPINGS: Salami, Pepperoni, Mushroom
YOUR CHOICE 3.95 EACH
EXPRESSO #2
TOPPINGS: HAM, PINEAPPLE
858 Esquimalt Rd. 382-3177
2178 Oak Bay Ave. 592-2404
Colwood Plaza 478-1711
Town & Country 383-1177
230 Menzies 386-1348
BEST PIZZA VALUE IN TOWN

MINI GOLF Fun City 2 p.m. to 9 p.m. Weekdays 12 p.m. to 9 p.m. Weekends
VANALMAN and HIGHWAY 17
5-29

RED LION INN
GOING HOLLYWOOD
WATCH FOR US
RED LION INN
5-24

Amity's NEW RESTAURANT & LOUNGE
In the restaurant:
A great new place for you and your friends. It's the place where things are happening, and the prices are reasonable, too!
Friday & Saturday Open Until 2:30 A.M.
In the downstairs lounge:
Amity presents Victoria's own
TOM MIDDLETON
Colony MOTOR INN 2852 DOUGLAS 385-2441
6-2

SPRING
TUNE-UP SPECIAL at ARTHUR MURRAY!
LIMITED INFLATION OFFER
HELD OVER 1 MORE WEEK
√ 4 PRIVATE HOURS
√ 4 GROUP HOURS
√ 4 STUDIO PARTIES
$50.00
For New Adult Students Only
CHOOSE THE DANCE STYLE
Join us! Gain the confidence you need to move gracefully—together! Learn to hold your partner again; to lead—to follow. After All . . . TOUCH DANCING IS HERE! It's a beautifully moving experience. And now, as we celebrate 66 years of teaching the world to dance, you'll discover that the finest dance instruction costs far less than you thought!
Arthur Murray FRANCHISED DANCE SCHOOLS
"Touch your partner—move as one."
715 YATES
Call Now
385-1476
5-29

HARPO'S
15 Bastion Square Information 385-5333
HARPO'S
JEFF LORBER FUSION
Mon. and Tues. only May 28-29
Critically acclaimed by Downbeat and Cashbox magazines.
$3.00 at Door
15 Bastion Square
Door 8:00
CABARET

SEVENTH WEEK!
Best Actress Jane Fonda Best Actor Jon Voight
"Coming Home"
NIGHTLY AT 7 & 9:15
WARNING: Occasional sex, some coarse language (B.C. Director)
QUADRA Quadra at Hillside 382-3370

STUDIO 66
DINE DANCE
VICTORIA, YOU AIN'T SEEN NOTHIN' YET!
BIG BARRY PRESENTS: STUDIO 66
A LIGHT AND SOUND SPECTACULAR YOU'VE GOT TO EXPERIENCE!
COME EARLY AND DINE WITH GREAT FOOD FROM BARRY'S. SEE THE DISCO FASHION SHOW AND EXPERT DISCO DANCE INSTRUCTION BY BARRY'S ANGELS
DINE AND DISCO FROM $5.50
THEN
DANCE! DANCE! DANCE! TILL 2AM
DISCO ONLY $1.50
LADIES FREE
3366 Douglas P.H. 385-3366
RED LION INN
RED LION INN
AND WATCH FOR:
GOIN' HOLLYWOOD!
DINNER THEATRE COMES TO VICTORIA WITH AN EXCITING MUSICAL COMEDY REVIEW
COMING SOON!

FALLEN HOUGHTON presents
featuring Super Star
VALDY
with
SPECTRUM DANCE CIRCUS
Constantine Darling, artistic director
from classical to jazz . . . from martial arts to mime
PREMIERE OF 8 NEW WORKS
over 300 turned away at last performance. Don't be disappointed.
McPHERSON PLAYHOUSE
WEDNESDAY, MAY 30, 8 P.M.
Tickets $6.50 and $5.50
($1.00 off students and OAPS)
McPherson Playhouse and Hillside Mall
Co-sponsor: BAYLISS SIGN LTD., 385-6768

AUGUST PRODUCTIONS LTD.
Ladies of the Lights
Dancers: Catherine Leighton, Mary Lou Brien, Wendy Abbott, Lisa Bell, Jackie Coleman, Victoria Langton, Shirley Trogak, Bella Wade
Singers: Gail Brown, Betty Chaba, Annette Duchanne, April Fullerton, Hable Gerou, Susan Jacks, Denise McCann, Jane Mortifee, Christine Needham, Mary Saxton, Shari Ulrich, Leona Locha
JUNE 2
COWICHAN COMMUNITY THEATRE
Tickets $7 available at box office
JUNE 3
McPHERSON PLAYHOUSE
Tickets available at McPherson box office
Hillside Mall Richards Records & McMusic. Colwood
Ticket prices $7 & $8. Time 8 p.m.
PRODUCED BY CBO AND THE PRODUCER COMPANY

NOW PLAYING
NIGHTLY AT 7:15 and 9:00
WARNING: Nudity and Sex Throughout
RECONSTRUCTED VERSION — (B.C. Director).
THE ADULT VERSION
RESTRICTED
FAIRYTALES
towne cinema
AIR CONDITIONED
382-5922
808 DOUGLAS STREET

CANADIAN ODEON THEATRES
THE DEER HUNTER
5 ACADEMY AWARDS incl. 'BEST PICTURE'
WARNING: Scenes of Gory and Brutal Violence (B.C. Dir.).
RESTRICTED
ENDS THURS. ONE COMPLETE SHOW AT 8:00 P.M. ALL SEATS $4.00
COUNTING HOUSE 2 BROAD AT BROUGHTON 383-3434
The story of a woman with the courage to risk everything for what she believes is right.
Norma Rae
MATURE
Starring SALLY FIELD
NIGHTLY 6:40, 9:05
Children $1.25
odeon 1 760 YATES STREET 383-0513
THE PRISONER OF ZENDA
Starring PETER SELLERS
MATURE
odeon 2 760 YATES STREET 383-0513
MAT. SUN. 1:30, 3:15, 5:15
NIGHTLY 7:10, 9:10
THE WORLD NUMBER ONE BEST SELLER IS NOW A MAGNIFICENT FILM
Watership Down
GENERAL
Some Violent Scenes (B.C. Director)
MAT. SAT. 2:00 — NIGHTLY 7:00, 9:00
COUNTING HOUSE 1 BROAD AT BROUGHTON 383-3434
THE EXORCIST
MAT. SUN. 2:05, 4:30
NIGHTLY 7:05, 9:20
RESTRICTED
A Very Frightening Picture. Some Extremely Coarse Language. (B.C. Director)
haida 808 YATES STREET 382-4278

GASLIGHTS & RAGTIME
Starring the Gaslight Players of Vancouver
VAUDEVILLE FAMILY ENTERTAINMENT
A Gay 90's Musical Revue with
CAN CAN GIRLS
COMEDIANS
HONKY TONK MELODRAMA
at
McPHERSON PLAYHOUSE
3 PERFORMANCES ONLY
Fri., June 1 and Sat., June 2 at 8 p.m.
Sunday, June 3 at 2 p.m.
Reserved Tickets $3.50, $4.50, $5.50
Available at McPherson, Hillside Mall, and Hatley Park Brandywine. Use your Chargex

FAMOUS PLAYERS theatres
Starring LAURENCE OLIVIER
ARTHUR HILL
SALLY KELLERMAN
MATURE
WARNING: Some coarse language (B.C. Director)
A GEORGE ROY HILL FILM "A LITTLE ROMANCE"
A Little Romance
OAK BAY 2184 OAK BAY AVE. 598-2213
Evenings 7:00 and 9:00

PETER FONDA BROOKE SHIELDS
MATURE
Some coarse language and violence (B.C. Director)
CAPITOL 805 YATES ST. 384-6811
ENDS THURSDAY!
Nightly at 7:00 and 9:05
Wanda NEVADA
United Artists

JOHN TRAVOLTA and OLIVIA NEWTON - JOHN and the 'GREASE' gang are back!
MATURE
CORONET 836 YATES ST. 383-6414
ENDS THURSDAY
Nightly at 7:00, 9:10
GREASE is the word

WARNING: Parents: Comedy with some coarse language (B.C. Director)
Don't Miss The Fun!
MATURE
ROYAL 805 BROUGHTON 383-9711
TILLICUM DR-IN TILLICUM & BURNSIDE 382-7531
ROYAL SHOWTIMES:
Weekdays 7:00 and 9:05 only
EXTRA — DRIVE-IN ONLY —
"STEELYARD BLUES"
Gates 8:30 — Show Dusk
BLAZING SADDLES
SPECIAL LIMITED ENGAGEMENT OF THE FUNNIEST MOVIE EVER MADE

MORGAN

FRED BASSET

JUDGE PARKER

ARCHIE

RIP KIRBY

BLONDIE

MARY WORTH

HI and LOIS

KERRY DRAKE

MOMMA

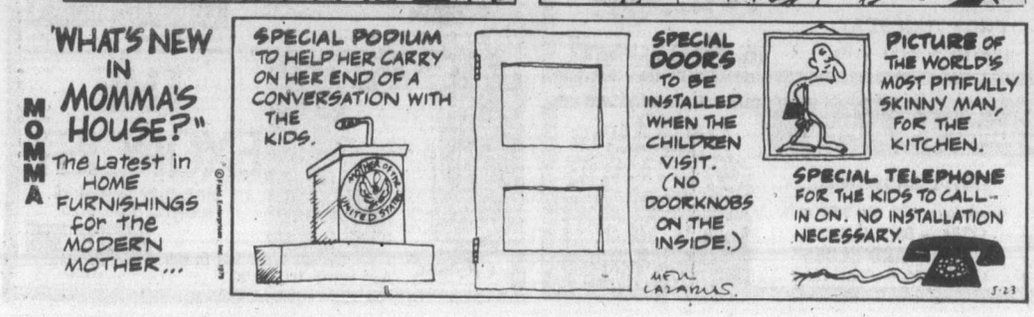

M. V. Chesnut's Garden Notes

Dear Mr. Chesnut: Several years ago you mentioned this idea of burying a big wad of crumpled, soggy wet newspaper deep down under each tomato plant as it is set out in the garden, and I must say it works like a charm. But did you know it works equally well for sweet peas?

Last year I dug a trench 14 inches deep, put down a 6-inch layer of crumpled, soggy wet newspapers, filled in the trench and planted my sweet pea seeds. I never had to water them even once through the season, although I sprayed the vines themselves with cool water in the evening following a hot, dry day. (J.B.McN.)

★ ★ ★

Dear Ches: Here is an idea you might like to pass on to your readers. If you wedge one of those copper or plastic net pot scrubbers into the lower end of the neck of your watering can, it will act as a filter and the holes in the spout will never get clogged up, even when you are applying a gritty fertilizer powder in the water.

It is a simple matter to take out the pot scrubber and rinse it clean under the tap — much less work than cleaning the holes in the spout with a pin. (L.S.)

★ ★ ★

Bits of broken clay flower pots pounded into small chips with a hammer makes a grand surface dressing to cover the soil of potted houseplants — it looks neat and it holds the moisture in. I imagine broken brick chips would work the same way. (R.B.J.)

★ ★ ★

Dear Mr. Chesnut: Whenever I have to clean away a dog's mess on the lawn — which isn't often since I started this stunt — I always cover the spot with a good big handful of old coffee grounds. This coffee masks the smell so other dogs are not attracted to the same spot. (C.W.)

(Note: Any strong-smelling substance will help combat this common problem. A 2,4-D weedkiller is especially effective, as it has a powerful and long-lasting odor. MVC.)

★ ★ ★

Dear Ches: When sowing very small seeds in the garden, I believe you suggested mixing the seeds with dry sand in order to achieve thinner sowing. I didn't have any dry sand handy when this need arose, so I substituted a spoonful of Cream of Wheat, which is about the same texture as coarse sand.

It was easy to see which areas of soil had been sown because of the light color of the cereal, and my seedlings came up beautifully spaced out. (A.G.)

★ ★ ★

Dear Ches: The zipper on the grass bag of my motor mower was always getting stuck until I hit upon the idea of waxing it. I used auto body wax applied with an old tooth brush, although I imagine floor wax would be as good. Works like a charm. (A.O'N.)

(Note: I rub mine with the stub of a candle. Your idea sounds better.

★ ★ ★

Dear Mr. Chesnut: When moles were tunnelling under our lawn and garden, I didn't care much for the idea of putting poisoned bait in the runs for fear the birds might get it. So I poked a hole in, inserted the hose, and dribbled the water in for several hours. I don't know whether I succeeded in drowning the family or whether the water made the tunnels too muddy for comfort, but I have not been troubled by moles since. (J.W.S.)

Jack Smith

Not since I ruptured my disk have I received so many letters as I have in response to my definition, by textual inference, of the word **lupanar** (pronounced loo-PAY-n'r).

That essay was provoked by a few lines in a letter from Superior Court Judge Ronald E. Swearinger, recalling the morings of his youth as an iceman in the lusty waterfront town of Vallejo, Calif.: "My route used to include several lupanars, where I was always treated with abundant generosity, including Lucullan breakfasts with the proprietresses and the habitues, all of whom thought I was too skinny for a 16-year-old kid. Such mornings I would eat as many as five breakfasts and was often encouraged to say the blessing, or to participate in the prayer meeting."

My textual inference that his lupanars were nunneries or convents has brought comment ranging from lofty contempt to conspiratorial amusement, and including a number of philosophical or scholarly observations. Space allows but a sampling:

"Please see Webster's New Collegiate Dictionary for the word **lupanar**," wrote Ruth S. Wise. "You will find that this word comes from the Latin word **lupe**, meaning **prostitute**, literally **she-wolf**, and means **brothel**."

Others advised that lupanar also means brothel in French, Portuguese, Spanish and Italian, which it does.

"Webster's New International Dictionary (2nd edition) unmistakably defines lupanars as brothels," wrote Christopher Mankiewicz, "not convents or nunneries. So much for your smug methodology!"

"While there may well have been a convent (or two) in Vallejo," wrote Barbara Dower, "I am more inclined to infer that the good Judge Swearinger was talking about another kind of house..."

"Those Lucullan breakfasts," wrote Ruth Bavetta, "were probably well-earned dinners, after a long shift at the job, for Judge Swearinger's ladies-of-the-night...."

"Your handling of the word lupanar was very delicate," wrote James A. Scott, "but are you not going to relieve the curiosity of your philogist readers....?"

"My conclusion," wrote Christina Witsberger, "is that you are either trying to put one over on your readers, have never been to Vallejo, or are incredibly naive...."

"The column reminded me," wrote Chad Horrigan, "of the humor of bygone years when the Kingfish would concoct some outrageous explanation of a situation, and then sheepishly ask, 'Uh, do you believe that, Brother Andy?'"

"It was wicked of you to bait your following with that put-on folk etymology 'by context,'" wrote Sid Mannheim. "If you should continue in this vein, your constant readers may well become textual perverts...."

"Your tongue-in-cheek pursuit of lupanars through contextual clues had me grinning all morning," wrote Bill Mitchell. "You made a point which I hope was not lost on your readers: namely, that though context is important, there are times when nothing but the dictionary will do. Beautiful!"

"As a native of Vallejo (lo that many years ago,)," wrote Lolita E. Griffin, "I sure don't remember an overabundance of nunneries. I do remember my mother hustling me past certain blocks of that swinging town, and I was not to look at those fancy-dressed ladies. Nuns? No way, Jose!"

"Lupanar or nunnery, Lucullan or not," wrote G. Merle Bergman, "what I marvel at is how the boy Swearinger ever got his ice delivered, what with five breakfasts in one morning plus five prayer meetings..."

"Possibly at the same time," wrote Pete Pringle, "I carried the Portsmouth (N.H.) morning paper to many a similar establishment, as sailors dashed down the stoops at dawn to catch the liberty boat to the naval yard at Kittery, Me., across the Piscataqua River. But I was given naught but sweet smiles from kimono-clad subscribers and went on my way with only the fragrance of frying bacon and baking johnny cake for my hunger. Plus fading but exotic perfumes, probably gifts of customers just back with the fleet from the south of France or Naples..."

Finally, for those serious philologist readers, perhaps I should conclude this diversion with an etymological note from the poet, scholar and fabulist Robert Nathan:

"A lupanar was a Roman brothel during the Flavian period. You will find it in the Fourth Book of *In Medias Res Memorialissimi* by Heliotropus, a journeyman writer of travel guides, born in Cyprus but Romanized during the reign of Caligula. The word does not evolve from lupe, or wolf, but from the Visigothic lumpen, to dance and to enjoy oneself. As in the Parthian, the M remains silent."

Now for a good Lucullan breakfast.

Sydney Harris

Things I Learned En Route to Looking Up Other Things:

That the value of pension reserves in the U.S. (including those for government employees) has increased a hundred-fold in the last three decades: from little over $5 billion in 1945 to more than $500 billion now.

That in Tibet every river in the country washes down gold mixed with the sand. (Produced by crystalline rocks from the last Ice Age.)

That ex-American president Jefferson Davis of the Confederacy in 1864 sent a secret mission to Britain and France, offering to emancipate the slaves in exchange for diplomatic recognition. (He also wanted to arm the slaves as Confederate soldiers, whereupon one of his generals replied, "If slaves will make good soldiers, our whole theory of slavery is wrong.")

That the "ambulance-chaser" attorney has been superseded by the "airplane-chaser," who jets to every continent following a serious plane crash, to sign up the victim's families for lawsuits against the airlines.

That Iowa, with 964 of them, contains the greatest number of cities of any state in the union (a "city" is 2,500 or more residents.)

That Ethan Allen and his "Green Mountain Boys" were generally regarded as juvenile delinquents in their time until they redirected their energies from the civil to the military.

That the smallest of the U.S. auto makers, American Motors, has the largest single volume car-making plant in the nation. (Its Kenosha plant, which has a production capacity of 500,000 cars.)

That the commonly used symbol whose name is least known by the people who use it is (#), the symbol standing for "number." (It is called a "hatch.")

James Bacon's Hollywood

HOLLYWOOD — Readers have been writing in asking about why this or that television program — always their favorite one — winds up cancelled.

Well, television is one big crapshoot. Sometimes you roll sevens the first roll, but then there are times when you roll them when you're trying to make a point.

The Nielsens are god in TV. You count these points in the millions when you sell commercials.

Some 1,200 Neilsen families in the United States determine what you and I watch on the networks. They also fire high-salaried executives. At the moment, they are causing more panic at NBC-TV, currently number three, than an earthquake with an 8-point Richter scale reading.

Seems crazy, doesn't it.

Years ago, **Bob Newhart** had a variety show on NBC which got good reviews and won him an Emmy. He and I were talking the morning after he received his Emmy and he was distressed to find that only two people in Seattle were on the Neilsen list.

"What if one of those guys goes bowling the night my show is on and the other guy is romping with his wife?"

In answer to his question, the phone rang. Bob was told he was cancelled.

Whether the 1,200 Nielsen homes really do represent the hundred-million or so TV viewers in the nation is beside the point. The ratings are the only way sponsors can judge where best to place their money and ad campaigns. And money, not entertainment, is why the networks are in business.

★ ★ ★

Bob Hope, who was in London recently, reports that the Eltham, Eng., home in which he was born was torn down since his last visit.

"They could have at least saved the manger," says Bob ruefully.

★ ★ ★

Danny Thomas knows who to call to get action in Beverly Hills.

He appointed his good friend **Muriel Lipsey** as chairman of the celebrity art auction and dinner dance to benefit St. Jude's Children Hospital.

The big social event will be held July 6 at the Beverly Wilshire.

So far, Muriel has pried paintings to be auctioned out of **Frank Sinatra, Dinah Shore, Katherine Hepburn** and **George Montgomery**. All are personal works of the stars.

Roughly, that's about $20,000 worth right there and Danny only appointed her the other day.

386-2121
Monday through Friday 8 a.m. to 6 p.m.
Saturday 8 a.m. to 5:30 p.m.

CLASSIFIED ADVERTISING

Vancouver Island's Largest Shopping Centre in Print

386-2121
Monday through Friday 8 a.m. to 6 p.m.
Saturday 8 a.m. to 5:30 p.m.

CLASSIFIED ADVERTISING

Combination advertising must appear first in the Daily Colonist and then in the Victoria Times without change.

RATES

All rates quoted are for insertion in both the Daily Colonist and Victoria Times.

SPECIAL PRIVATE PARTY WORD RATES
10 word minimum
1 or 2 days
14c per word per day
3 to 5 consecutive days
11.50c per word per day
6 consecutive days or more
9.50c per word per day

Real estate, mobile home, rental, clubs, organizations and business advertising does not qualify for these rates.

GENERAL WORD RATES
10 word minimum
1 or 2 days
18c per word per day
3 to 5 consecutive days
14.50c per word per day
6 or more consecutive days
12.50c per word per day

SEMI-DISPLAY LOCAL RATES
Any advertisement which varies from 6 pt. regular classified style shall be considered semi-display.
14 agate lines per column inch.
1 or 2 days
65c per agate line per day
3 to 5 consecutive days
58.50c per agate line per day
6 or more consecutive days
52c per agate line per day

NATIONAL AND OUT OF PROVINCE RATE
Regular Classified 19c per word.
Semi-Display 75c per agate line.
14 agate lines per column inch.

BIRTH NOTICES
Up to 30 words $3.75
Each additional word 14c

DEATH NOTICES, MEMORIAL NOTICES AND CARDS OF THANKS
56c per count line per day
3 consecutive days
48.50c per count line per day

PRIVATE BOX NUMBERS
$3.25 except Help Wanted Advertisement, $5.00 which includes a Position Filled Advertisement.

Contract rates for local businesses available on request.

CLASSIFIED ADVERTISING COPY DEADLINES

REGULAR CLASSIFIED advertising may be placed in The Daily Colonist and Victoria Times up to 5 p.m. the day prior to publication.

SEMI-DISPLAY advertising may be placed in The Daily Colonist and the Victoria Times up to 3 p.m. the day prior to publication.

CLASSIFIED SERVICE FOR DUNCAN COWICHAN VALLEY AND CHEMAINUS

Classified Ads placed through Duncan office before 3:00 p.m. will appear in the following day's papers.

746-6181

TERMS OF PUBLICATION
F.P. Publications (Western) Limited shall not be liable for non-insertion of any advertisement beyond the amount paid for such advertisement.
In the event of error occuring the liability of F.P. Publications (Western) Limited shall not exceed the charge for the space actually occupied by the item in question.
All claims of error in publication shall be made within 12 hours thereafter and if not made shall not be considered. No claim will be allowed for more than one incorrect insertion not for errors not affecting the value of advertisement.
All estimates of cost are approximate. Advertisers will be charged with space actually used.
All advertising copy will be subject to the approval of the Victoria Press, who reserve the right in its sole discretion to classify, reject or insert copy furnished.
All advertisements must comply with the British Columbia Human Rights Act. This act states no advertisement may state or imply a preference, limitation or specification on the basis of an applicant's race, religion, colour, marital status, ancestry, place of origin, age; or sex (unless the matter relates to the maintenance of public decency AND prior approval has been obtained through the Human Rights Branch).
While every endeavor will be made to forward replies to box numbers to the advertiser as soon as possible, we accept no liability in respect of loss or damage alleged to arise through either failure or delay in forwarding such replies, however caused, whether by negligence or otherwise.

NOTICE OF COPYRIGHT

Full complete and sole copyright in any advertisement produced by F.P. Publications (Western) Limited is vested in and belongs to F.P. Publications (Western) Limited, provided, however, that copyright IN THAT PART AND THAT PART ONLY of any such advertisement consisting of illustrations, borders, signatures or similar components which is, or are, supplied to Victoria press by the advertiser in the form of reproduction proofs, veloxs, engravings, etc., and incorporated in said advertisement shall remain in and belong to the advertiser.

BUSINESS OFFICE HOURS

Monday to Friday
8:30 a.m. to 5 p.m.

Mailing Address:

Victoria Press
P.O. Box 300
Victoria, B.C.
V8W 2N4

PHONE DIRECT
386-2121
TO PLACE YOUR CLASSIFIED ADVERTISEMENT

CLASSIFICATION INDEX

VITAL STATISTICS
1 Births
8 Cards of Thanks

THE FOLLOWING SEVEN CLASSIFICATIONS ON THE LAST PAGE OF CLASSIFIED
308 Cards of Thanks
305 Deaths and Funerals
312 Florists
310 Funeral Directors
309 In Memoriams
313 Miscellaneous
311 Monumentals

NOTICES
14 Announcements
16 Catering, Banquets and Reception Rooms
15 Coming Events and Meetings
20 Lost and Found
18 Places to Visit
17 Restaurants

EMPLOYMENT
28 Employment Service
21 Help Wanted — General
22 Office Help
26 Part Time — Temporary Help
24 Sales Persons and Agents
30 Situations Wanted
23 Skilled Trades
25 Teachers

BUSINESS SERVICES AND DIRECTORY
36 Business Services and Directory

PERSONAL SERVICES
33 Bands, Musicians and Orchestras
40 Business Personals
43 Dancing
42 Education
71 Music Teachers
39 Personals
34 Pre-Recorded Music
32 Trade Schools
38 Travel

MERCHANDISING
83 Aircraft
117 Antiques and Arts
78 Bicycles
80 Boats and Marine
65 Building Supplies
93 Cameras, Supplies and Photo Finishing
127 Chicks, Poultry, hatching Eggs, Supplies
101 Children's Miscellaneous
116 Coins and Stamps
135 Farm Implements
60 Fuel
97 Furniture
105 Garage Sales
120 Garden Supplies
99 Groceries, Meats and Produce
130 Heavy Equipment and Machinery
128 Livestock, Supplies and Events
100 Miscellaneous for Sale
103 Miscellaneous Wanted
109 Miscellaneous to Rent
77 Motorcycles
70 Musical Instruments
125 Pets and Supplies
96 Ranges, Stoves and Furnaces
92 Sporting Goods
81 Sailboats
115 Swaps
63 Timber
98 TV, Stereo, Radio Sales and Service
112 Wanted to Rent, Miscellaneous

AUTOMOTIVE
155 Automobile Financing and Insurance
164 Auto Body and Painting
168 Campers, Trailers and Motor Homes
166 Cars and Trucks Wanted
150 Cars for Sale
148 Lease Vehicles
149 New Car Directory
160 Parts, Accessories and Service
151 Sports, Import Cars
158 Tires
154 Trucks, Buses and Vans
156 U-Drive and Auto Washing

ACCOMMODATION
185 Convalescent and Rest Homes
175 Hotels
178 Summer Homes, Cottages and Resorts
181 Tourist Accommodation

RENTAL
201 Apartments to Rent, Furnished
200 Apartments to Rent, Unfurnished
203 Apartments Wanted
206 Duplexes to Rent
207 Duplexes Wanted to Rent
202 Furniture to Rent
215 Halls, Warehouses, Stores and Offices to Rent
197 Housekeeping Rooms to Rent
199 Housekeeping Rooms Wanted
211 Houses to Rent, Furnished
210 Houses to Rent, Unfurnished
212 Houses Wanted to Rent
190 Room and Board
191 Room and Board Wanted
193 Rooms to Rent
194 Rooms Wanted
204 Shared Accommodations

FINANCIAL
155 Automobile Financing and Insurance
233 Mortgage Loans and Insurance
234 Mortgages for Sale
230 Personal Loans and Insurance
235 Wanted to Borrow

REAL ESTATE
280 Acreage for Sale and Wanted
240 Business Opportunities
241 Business Opportunities Wanted
247 Commercial or Industrial Properties
258 Condominiums
253 Country Homes and Properties
270 Exchange Real Estate
290 Farms for Sale and Wanted
263 Garages for Sale, Rent, Wanted
293 Gulf Island Properties
250 Houses for Sale
265 Houses Wanted to Buy
295 Listings Cancelled
268 Listings Wanted
271 Lots for Sale
294 Mainland and Out-of-Province Properties
169 Mobile Homes and Parks
273 Property for Sale
274 Property Wanted
244 Revenue Property
245 Revenue Properties Wanted
259 Townhouses
285 Up-Island Properties
256 Waterfront Properties

SUBSCRIPTION RATES

Wherever carrier service is maintained, $4.50 per month.
By mail — Vancouver Island and Gulf Islands, $7.00 per month, $20.00 per 3 months, $40.00 per 6 months, $80.00 per year. Rest of Canada, $8.00 per month, $22.50 per 3 months, $45.00 per 6 months, $90.00 per year.
Outside Canada, $20.00 per month, $240 per year.

BY MAIL
Saturday Times Only
Sunday Colonist Only
Canada 60 cents per copy, $30.00 per year.
Outside Canada, $1.10 per copy, $55.00 per year.

CIRCULATION REPRESENTATIVES
Duncan, Chemainus—
Mr. HILTON HOLT 746-6181
Nanaimo 753-2766
Lake Cowichan 749-6206

United States Representatives
LANDON ASSOCIATES INC.
New York, Chicago, Southfield, Atlanta, Boston San Francisco, Los Angeles, Philadelphia, Rochester, Cleveland, Charlotte, Cincinnati, Syracuse, Hamburg, Williamstown, Clinton, Memphis, Levittown, Raleigh.

PAGE REPRODUCTIONS OR MICROFILM COPIES OF COMPLETE PAPERS AVAILABLE, FOR ALL PAPERS PUBLISHED PHONE 382-7211, LOCAL 276

1 BIRTHS

ALGER—Steve and Lea are proud to announce the arrival of a beautiful baby girl, Hollis Lea on April 26, 1979.

BEAUDOIN — Born to Tom and Julie Beaudoin (nee Larsson) a son, Donald Timothy James, 9 lbs. on May 3, 1979 at Royal Jubilee Hospital. Proud grandparents, Don and Donna Beaudoin, Ontario and Doug and Ann Larsson, Sidney. Thanks to Dr. Horne, Dr. Young and Dr. O'Connor and Maternity Staff.

JOSEPHSON—Born to David and Bonnie, a boy, James Andrew, 8 lbs. 10 ozs. on May 23, 1979. Thanks to Dr. Patry, Dr. Chan and staff at Victoria General Hospital.

NELSON — Born to Merv and Beverley a beautiful little girl, Christy Anne, 8 lbs. 13 ozs., May 8th 1979. Thanks to Dr. Horne and Dr. D. Horton and the wonderful Nursing Staff at Royal Jubilee Maternity Ward. (Insured).

PROVAN — A son for Ron and Kathy born on May 18, 1979. Ronald David weighed 8 lbs. 4 ozs. Thanks to Drs. Palmer, Ridyard and Chan and the Maternity Staff at VGH.

REMPEL — Fred and Rosalie (nee Burrowes) are thankful for the gift of a son, Whitney James, born May 19, 5 lbs. 10 ozs. Many thanks to Dr. Baker and VGH Staff.

ROCKWELL—Born to Don and Wendy, a boy, Christopher John, 6 lbs. 10 ozs. on May 19, 1979. Thanks to Drs. R. Davidson and Winsby and staff at Victoria General Hospital.

WRIGHT — Born to Mary and David on May 16, 1979, a girl, Jennifer Katherine, 9 lbs. 10 ozs. A sister for Jeffrey and a granddaughter for Mr. and Mrs. P. DeBus and Mr. and Mrs. D. Wright.

14 ANNOUNCEMENTS

VICTOR HAIRDRESSING SCHOOL LTD
Now accepting applications for enrollment. Also accepting a limited number of models at minimum charge. Call 388-5585 during day, evenings 474-2614. Victor Hairdressing School Ltd, 669B Fort St.

PENSIONER'S DISCOUNT, Oak Bay Beauty Salon. Ask for Candy. 598-1114

15 COMING EVENTS AND MEETINGS

ATHLETICS SUMMER BINGO
WEDNESDAY AT
Victoria Curling Club
1952 Quadra
EARLY BIRDS
No Game Less Than $60
REGULAR GAMES
No Game Less Than $50
10th Game $100
20th Game $300
Early Birds Start 6:45 P.M.
Free Transportation to Town
After Extra 5 Games

BASEBALL BINGO
EVERY TUESDAY
Victoria Curling Club
1952 Quadra
Early Birds 6:40pm
9 GAMES
$100 OR MORE
20th GAME $350
5 EXTRA GAMES
$100 AND MORE
Free taxi to town

PARISH BINGO
EVERY TUESDAY
798 Goldstream
NO GAME LESS THAN $20
5 EARLY BIRD GAMES AT 7:30.
20 Regular Games
10th and 20th game, $50
Final Game Special
BONANZA GAME

GIANT $1,000.00 BINGO
SAT. JUNE 2ND.
VICTORIA CURLING CLUB

CSF INTERNATIONAL CONference "helping troubled children", Victoria University, June 2 and 3. $50 includes banquet. Open to the public. Registration Lansdowne Residence.

UNIVERSITY OF VICTORIA Grads: Don't forget the pre-convocation Wine and Cheese Party in the Student Union Building, Friday, June 1, at 7:30 pm. All 1979 Grads and guest welcome.

15 COMING EVENTS AND MEETINGS

TODAY'S SINGLE WORLD Coffee Party, Robin Hood Motel, 7-9, Wednesday May 30. All singles welcome. 388-4302.

16 CATERING, BANQUETS and RECEPTION RMS

GARCIA'S
Mexican and International Cuisine
104-1551 CEDAR HILL X RD.
(in the Cedar Hill Mall)
Planning an Office Party Banquet or Special Function?
Call us at 477-7744
Banquet Facilities
For up to 100
ample covered parking

GEORGE'S BAVARIAN BANQUET FACILITIES
1021 Pandora 383-7121
INTERNATIONAL CUISINE
3 DINING ROOMS AVAILABLE
SMALL OR LARGE PARTIES
Up to 150 Seating Capacity
ENTERTAINMENT
AVAILABLE ON REQUEST

BLACK PRINCE CATERING (1976) Ltd.
655 Douglas St. 388-4488. For all your catering needs in our roof top Queens Reception Room or on your premises.

RENT A COOK, SMALL INTImate dinner parties, brunches, cocktail parties, served and cooked to your specifications. 385-2876.

20 LOST and FOUND

REWARD OFFERED FOR REcovery of 12' dinghy, lost from Cordova Bay area May 20, Coraform white with orange hull. Call 388-0102 daytime, 658-8788 evenings.

35MM PRINZ CAMERA IN CARrying case, lost May 25th between 12-4 in Beacon Hill Park or Horseshoe Bay area. Reward offered. 112-390-2415.

LOST- WALLET, BROWN, CONtaining money and I.D. in Oaklands Park, Sat. May 26. Finder please return I.D. Reward. 595-4429.

LOST: BOYS 10-SPEED, SMALL frame, blue, Gorge-Kinsmen Park area. Reward. 386-6191 days, 384-2197 evenings.

LOST: FEMALE BLUE PERsian cat, orange eyes, wearing white flea collar, vicinity Beacon Hill Park. Please help. 384-1930.

LOST: FEMALE BLACK AND white cat, 1½ years old. Answers to "Tina". Colwood area by Golf Course. 478-6810.

LOST: MAY 17, GREY AND white, short haired, cat. Empress-Bay area. Reward, 383-0396.

LOST: ENGLISH SETTER cross, white with black spots, named "Chip". 384-6119, 595-6968. Reward.

MISSING FROM 580 BARRON Pl, aluminum 12' boat on red trailer, licence 536 046 on May 25-26. 479-2413 Reward

LOST: ONE YEAR FEMALE cat, grey, silver black tabby. Lost in Glanford-Kenneth area. 479-2536

FOUND: VERY GOOD LADIES glasses on Pandora Ave. 384-8229.

FOUND: BOYS SHOES, MAYfair. Can have same by paying ad, phone 383-7475 after 5.

LOST: CALLEY, A FEMALE black and white springer spaniel. 721-3355. Reward.

LOST OVAL SHAPED BLUE stone pendant, Douglas and View area. 382-2847.

LOST: ANTIQUE GOLD RING with ruby and pearls. Sentimental value. Reward. 385-3591.

LOST-LIVE MINK IN VIC WEST Bamfield Park area, light brown. 384-2877.

LOST OR FOUND A PET? REGister at 652-3422.

FOUND: BLACK SCOTCH TERrier, Fairfield. 383-0691.

21 HELP WANTED GENERAL

ADVERTISEMENTS IN THIS CLASSIFICATION MUST COMPLY WITH THE BRITISH COLUMBIA HUMAN RIGHTS ACT

TRANSPORTATION PLANNING ASSISTANT
for the
CAPITAL REGIONAL DISTRICT
VICTORIA, B.C.

SALARY:
$1242-$1724 per month (1978 salary range).

As a member of the Capital Regional District's Transportation and Transit Planning team to provide technical support for the development and implementation of regional transportation policies and plans. The successful applicant will be responsible for compiling and tabulating land use and transportation statistics for input to a computer based regional transportation model and for interpreting, and presenting model output data. Other related duties will include working with professional transportation planning staff in examining existing as well as future road networks and transit plans for the Capital Region.

Applicants should have relevant academic training at a university level or alternatively a diploma in civil engineering technology from an institute of recognized standing with specialized courses in traffic and transportation planning. Preference will be given to those applicants with a minimum of three years progressively responsible work experience in the field of traffic and transportation planning including statistical analysis, transportation modeling and technical report writing.

Must possess a valid B.C. Driver's Licence.

This is a temporary position until December 31st, 1979, however, there is a definite possibility of continued employment beyond this date wih permanency being granted in 1980.

Applications giving details of education, training and work experience will be received by the Employment Officer, Capital Regional District, P.O. Drawer 1000, Victoria, B.C. V8W 2S6 no later than 12 noon, Monday, June 11th, 1979.

NURSING ORDERLY

Required immediately for a 340-bed accredited hospital in the Central Interior of B.C.

REQUIREMENTS
—Minimum Grade X education
—Satisfactory previous work experience required
—Graduate of a recognized program for Nursing Orderlies

SALARY
$1130.50-$1193.25 per month

Interested applicants should apply in writing to the Director of Personnel Services, Prince George Regional Hospital, 2000-15th Avenue, Prince George, B.C., V2M 1S2.

EXPERIENCED WAITRESS OR waiter, must have pleasant personality, evening and weekend shifts, bar experience helpful. Reply to Victoria Press, Box 240.

21 HELP WANTED GENERAL

ADVERTISEMENTS IN THIS CLASSIFICATION MUST COMPLY WITH THE BRITISH COLUMBIA HUMAN RIGHTS ACT

BUILDING MANAGER
Mature couple only, to care for large complex in Victoria area. Requires maintanance and control of building, rental of suites, collection of rents, experience desirable, please send resume to Victoria Press Box 232.

RESIDENT CARETAKERS
Must be good handyman capable of making small repairs and painting. 83 Townhouses. Very good salary for the right couple. Call 385-2458 for appointment.

Unisex Hairstyling
Tremendous opportunity for a top hair stylist or hairdresser for Unisex Shop at Hillside Mall, 1688 Hillside Ave. Top percentage or guaranteed wages. Phone 595-0633 or apply personally.

HELP! NEED KINDLY lady/student to look after my 3 year old during days and my 7 year old after school and over summer holidays, my home prefered, will consider live-in arrangement. View Royal area, 479-1496.

WANTED: MATURE LADY TO assist mother shortly after returning from hospital with a new baby. Household duties and assisting in the care of a 3 year old daughter, part-time. Salary negotiable. Prefer someone who drives. 477-1986.

WANTED: BRIGHT AND cheerful, well dressed, reliable, sales oriented person for new modern Canadiana store. Apply in person at 907 Government. Ask for Mrs. Tsukijima, 1-3 pm. any day except Tuesday and Wednesday.

CHARMING EUROPEAN Cafe, seeking personable, cheerful responsible individual to assist owners in day to day operations, together with general cleaning. Hours, 10 - 5:30, Mon thru Fri. Apply in person 730 View St between 2:30 and 4 pm only.

WANTED: PART TIME graduate nurse or registered nurse to complete paramedical examinations for insurance purposes in Port Alberni and area. Car required. Apply Box 34158, Station D., Vancouver, B.C. V6J 4N1.

CARETAKER
Married couple (only one working) for 32 ste. apt. dependable, good gardening a must, capable of minor repairs. No children or pets. Victoria Press Box 181.

LADIES AND GENTLEMEN, unemployed, looking for a job that will pay better than average. Qualifications: must have a car, desire to make money and willing to work. Phone 9am-5pm, 478-9566.

WANTED: INSTRUCTOR FOR men's department, full time, clean appearance, physically fit, outgoing, to start immediately. Please apply in person, Wednesday between 10 and 2. 1570 Hillside. European Spa

RESIDENT MANAGER
We have an opening for a dependable married couple to manage 43 suite building. For appointment phone 386-3281. KIM

FINDING A GOOD JOB ISN'T everything, why not volunteer and help a handicapped person become more independent. Phone Citizen Advocacy 388-4244.

MAJOR NEW 87-SUITE APARTment complex requires competent couple as managers. References required. For interview appointment: 384-2944; evenings: 477-7630.

LARGE LOCAL INSTITUTION requires an in-house real estate appraiser with a minimum of two years experience on AACI program. Applications in confidence to Victoria Press Box 198.

PROFESSIONALS REQUIRED by the Saanich Figure Skating club. Pearkes Arena. Send resume stating qualifications and experience to: 630 Baltic, Victoria, V8Z2B1. Deadline June 8

RECEPTIONIST/GYM INstructors needed for fitness center, should have some experience, non smokers, good personality. 478-0850 between 4-7 pm.

EXPERIENCED WAITress/waiter with bar knowledge. Evening and weekend shifts. Apply 2-5 pm and after 7 pm. Cuckoo Clock, Town & Country Shopping Center.

COMPANION TO OLDER LADY, ideal for active pensioner. No housework, fix lights snacks only. Monday-Friday, 10 am-4. $10 per day. Apply Victoria Press Box 236.

PHOTO FINISHING PLANT
Sorter, experienced in operating CX20K cutter and CX AUTOPAX. Midnight shift. $5.55 per hour plus 50¢ per hour night shift premium plus fringe benefits. Call 382-2175

MATURE SALESPERSON. Busy retail store. Evenings and Saturday. Retail experience necessary. 20-24 hours per week. Victoria Press Box 140.

WANTED WORKING MANager for veterans club situated in Vancouver, starting date as early as possible, wages negotiable. Victoria Press Box 153.

WOMAN WITH NURSING EXperience required to look after semi paralyzed lady from 9am-2pm Monday-Friday, Oak Bay area, references. 592-1110.

WANTED IMMEDIATELY REsponsible live-in babysitter housekeeper on a full time basis for 3 children on Thetis Island. Call anytime 246-4209.

EXPERIENCED HAIRDRESSer wanted, good working conditions. Must be able to take over clientelle. In Esquimalt. 384-6100 or 478-6366

EXPERIENCED TELEPHONE soliciter, work from home days or evenings, hourly wage, minimum 3 hours daily, send resume to Victoria Press Box 200.

WAITRESS FOR COFFEE SHOP with experience, full time job with good salary. Free dental and medical plan. If you are good apply to Victoria Press Box 205.

CHEF EXPERIENCED CANAdian cuisine. Apply by phone 122-723-2611 or write giving full particulars Galaxy Restaurant, 4505 Gertrude St, Port Alberni.

COMFORTABLE HOME AND remuneration offered to mature lady, return for light housekeeping, care for elderly couple. Further information 112-334-4304.

DO YOU NEED EXTRA money? A few hours a day servicing Fuller Brush customers, will give you excellent earnings. 386-1313

MATURE WAITER/WAITRESS required for dining room. Experience a must. Apply in person only: Coachman Inn, 229 Gorge Rd. East.

ASSISTANT MANAGER REquired in an International Life Insurance Co. Good salary and benefits. Apply in confidence to Victoria Press Box 225

ARE YOU FASHIONABLE, OUT going, and like meeting people, need money and have some spare time, then I have just the job for you. Call Anne 385-3347.

ONE LICENSED BARBER AND hairdresser for Unisex shop in Port Hardy. Contact "Collect" Dee, 949-7312 or Judy, 753-6327. Commission negotiable.

21 HELP WANTED GENERAL

ADVERTISEMENTS IN THIS CLASSIFICATION MUST COMPLY WITH THE BRITISH COLUMBIA HUMAN RIGHTS ACT

PHYSIOTHERAPIST II
for the
COMMUNITY HEALTH SERVICE
CAPITAL REGIONAL DISTRICT
SALARY: $1301-$1569 per month (1978 salary scales)

Under general supervision to work as a member of an interdisciplinary team providing a variety of health care services to the community. The physiotherapist is required to carry out rehabilitative treatment as prescribed by a family physician, review and evaluate treatment programs and provide in-service consultation to other health care staff members. Other duties include the maintenance of records related to treatment and the writing of reports and correspondence associated with the delivery of physiotherapy treatment to the community.

The successful applicant will be required to work with a high degree of independence as a sole charge physiotherapist and also assist in the coordination of rehabilitative health care services provided by the Community Health Service in the Capital Regional District.

The successful applicant will be eligible for a broad range of employee benefits as provided in the Union Agreement.

Applicants should be graduates from a university of recognized standing or an approved school of physiotherapy and be eligible to practise within the Province of British Columbia.

Preference will be given to those candidates with a minimum of 2 years' experience as a physiotherapist in a hospital setting combined with additional experience in a community home care program.

Must possess a valid B.C. Driver's Licence.

Applications will be received by the Employment Officer, Capital Regional District, P.O. Drawer 1000, Victoria, B.C., V8W 2S6, until noon on Tuesday, June 5, 1979.

COWICHAN VALLEY REGIONAL DISTRICT
SENIOR THEATRE TECHNICIAN FOR THE COWICHAN COMMUNITY CENTRE
The successful applicant will be responsible to implement and control the technical operation of the Cowichan Theatre.
Responsibilities include the technical operation of the Cowichan Theatre, assist performing groups in stage, sound and light settings, assist local performing groups and students in the training and the use of theatre equipment.
Operate and maintain theatre lighting, sound and associated electrical and mechanical support equipment.
Desirable qualifications and training; a University Degree in Fine Arts majoring in Theatre, a Diploma from a Community College or a related specialty. Previous related theatrical stagecraft experience and natural mechanical ability would be definite assets.
Salary will be commensurated with the qualifications and experience of the successful applicant.
Written applications including a detailed resume will be accepted up to Friday, June 15, at 4:30 p.m.
To: Mr. C. M. Gianna,
Cowichan Community Centre,
2687 James Street,
Duncan, B.C. V9L 2X5
(604) 748-5221

TAKE THE "SUMMER ROUTE" IN
WILLOWS
TEN MILE PT.
ARBUTUS
UPLANDS
GORDON HEAD
The "easy route" that takes only an hour of your time in quiet early morning.
A "newspaper route" that will give you a leisure income of $70 to $150 a month and leave your days free to enjoy.
A "Colonist route" from Mr. Andrew Blair, Circulation Department, 383-4111.

CLINICAL DIETITIAN

Dietitians required for one permanent full-time position and one holiday relief position. Must have a Batchelor or Advanced Degree in foods, nutrition and Food Service Administration. Infernship in a hospital or institution required. Some experience prefered. Eligibility for D.D.A. membership. Salary range: $1453 to $1743 per month. Terms and conditions in accordance with Health Science Association of B.C.

Send resumes to:
MR. G. BLEILER
DIRECTOR OF PERSONNEL SERVICES
KELOWNA GENERAL HOSPITAL
2268 PANDOSY STREET
KELOWNA, B.C.

Required immediately, experiencd, resident apartment manager for 28 suite complex situated in Hillside area. Excellent salary. Please send resume to Victoria Press Box 73.

ACCOUNTANT REQUIRED for prestigious hotel, individual should have experience in statement prepartion, computer input, payroll and general duties. Familiarity with hotel accounting is desireable. This is an interesting and challenging position offering excellent benefits. Salary commensurate with experience. Please reply stating particulars to Victoria Press Box 243

FRIENDS & COMPANY HAIRstylists Inc. 204 Hartwig Court, 1208 Wharf St. We are expanding. We are looking for staff for our new salon. The positions to be filled are: one manager/manageress; six hairstylists; three apprentices; two receptionists; one cosmetician. Please phone 388-6618 in strict confidence for interview.

DENNY'S RESTAURANT OF CANADA
3100 DOUGLAS ST
We are looking for mature responsible waiters, waitresses to work the late nite shift. Experienced preferred. Starting wage 3.80, salary increase after 3 month probationary period. Apply in person.

CHEF/SR. COOK
To manage and fully service small waterfront licensed dining room. Twenty min. from Nanaimo. Full time employment to imaginative reliable person. Salary negotiable. Fringe benefits. All reply's conficential references required. Victoria Press Box 231.

BANK OF NOVA SCOTIA, Douglas and Hillside requires full time teller. 1-2 yrs. experience required. Contact Mr. J. Reid 385-9746.

21 HELP WANTED GENERAL

ADVERTISEMENTS IN THIS CLASSIFICATION MUST COMPLY WITH THE BRITISH COLUMBIA HUMAN RIGHTS ACT

THE CAPITAL REGIONAL DISTRICT
The Capital Regional District Long-Term Care program is in need of family homes for the elderly. If you can accommodate one or two elderly guests in a safe and pleasant home environment and give some help with personal care, please contact The Capital Regional District, Long-Term Care Program, at 388-4421, between 8:30am and 4:30pm Monday to Friday.

$$$$
STOP JOB HUNTING. Have a bright summer selling Avon. You'll earn good money, meet interesting people, choose your own hours. For details, call 384-7345.

ADULT-SIZED APT. ROUTES AVAILABLE SOON
For responsible persons in the following areas
COOK-ROCKLAND
COOK-BAY
Monthly profits between $150-$280 depending on route size. Must have some means of carrying papers. Early morning delivery. Interested persons should call Daily Colonist, 383-4111 and leave name and phone number for Mr. E. Ring.

RESIDENT MANAGER
Experienced couple as Managers for 170 suites plus, must be capable to do all phases of apartment management. Wages negotiable, above scale. Reply to Victoria Press Box 191.

PREP PERSON
Required immediately for body shop. Phone 382-9121.

LADYS' HAIRDRESSER. PERmanant part time. Annas Taylor Beaty Salon, 1004 Broad Street, 383-6015, 598-1849 (after 6).

WANTED-FULLY QUALIFIED or last year apprentice body man for Mid Island dealership. 334-3733.

WANTED-LADY FOR SAT. AND Sun. for sick lady, meals, non smoker preferred, own transportation. 658-8028.

2 PHONE SOLICITORS REquired, salary plus incentive, must have experience. For a great place to work call 384-4141.

WANTED IMMEDIATELY EXperienced Furniture mover. Send resume to PO Box 246 Station E, Victoria, B.C. V8W2N2.

HAIR STYLIST FOR BUSY AND expanding salon, minimum 2 years experience. Phone 479-7115 or 479-8583.

EXPERIENCED CHAMBERmaids required for downtown hotel. Apply in person, Queen Victoria Inn, 655 Douglas St.

DESK CLERK FOR DOWNtown hotel, shiftwork, references required. Apply in person, Queen Victoria Inn, 655 Douglas St.

WANTED IMMEDIATELY, REsponsible babysitter for two children, ages 2 and 5, near Majestic Park. Phone 477-4510.

HAIRDRESSING INSTRUCTOR with minimum 2 years salon experience. Training provided. Evenings 477-5743

UNWED MOTHER WANTED TO live in, lovely older home, to help look after house and baby. Victoria Press Box 148.

EXPERIENCED WAITRESS-waiter to start immediately. Fat Cat Restaurant, 622 Yates Street.

BABYSITTER NEEDED FOR 15 month old, must be able to work weedends, occasional change of shift. 383-1275.

NAUI OR PADI SCUBA INstructor (certified) to teach scuba lessons in Duncan, call collect 748-3931 or 743-2048.

CLEANING PERSONS FOR light office cleaning, full and part time. Apply Victoria Press Box 233.

RELIABLE BABYSITTER, 4-month boy, part time 6 months, full time 6 months. East of Douglas. 477-9884 5-9 pm.

TELEPHONE SALES POSItions available. Hours 9-2:30 or 5-9 pm. Hourly wage plus commission. 382-5433.

MATURE PERSON, CORDOVA Bay-Elk Lake area for chambermaid duties at suburban motel. Call 9-11 am: 658-5224.

MANAGERESS FOR LADIES wear store in Duncan. Must relocate. Opportunity to advance. Write Victoria Press Box 238.

2 FULL TIME TELEPHONE SOlicitors required, able to work either mornings or evenings, experience essential. Call 384-8431.

WANTED DECKHAND ON troller, preferably 2 years experience, FEMALE or male. Call George 385-4554, 7pm-8.

EXPERIENCED MATURE cook, salary commensurate with experience. Apply afternoons only, 858 Esquimalt Rd.

PART TIME, 12:30-5PM, MONday-Friday. Steno duties, Real Estate office. Resume to Victoria Press Box 241

WAITER-WAITRESS, OLD VICtoria Fish and Chips. Apply 1316 Broad Street, between 2-3 pm only.

SIGN PAINTER. FULLY qualified, 65-35 split. Busy shop. Call 723-7523, Port Alberni. Collect.

MATURE WOMAN TO BABYSIT in my home, approximately 20 hours week. 479-8336

RESPONSIBLE 14 OR 15 YEAR old to babysit occasional weekends. 2-year old girl. 385-8737.

WANTED COOKS HELPER. Apply to the Chef, Brentwood Inn, 652-2413

MALE OR FEMALE HAIRdresser for fulltime work, 112-537-9804 evenings.

WAITER/WAITRESS, DISHwasher. Apply in person 712 Yates. Guvnors Grill.

NEED SANDWICH MAKERS and waitresses, call 382-2124 or 598-3997.

DISCO TEACHER, PART TIME, Dancenergy, 1322A Government. 384-3841.

COOK WANTED WITH EXperience, apply at 712 Yates Street.

MATURE RELIABLE SITTER, my home prefered, days. Near McKenzie School. 479-2276

JUNIOR CLERK, TO TRAIN AS Girl Friday, innitial training in Vancouver, 382-4434.

MATURE PERSON NEEDED for babysitting, Craigflower area, phone after 7, 388-5953.

LIVE-IN HOUSEKEEPER FOR elderly disabled lady with house, salary. Days 595-9310, evenings 383-8516

RES-CARETAKER FOR 44 STE. modern apartment. 592-7678.

COMPETENT CALLIGRAPHER wanted for small job. 382-1109.

21 HELP WANTED GENERAL

ADVERTISEMENTS IN THIS CLASSIFICATION MUST COMPLY WITH THE BRITISH COLUMBIA HUMAN RIGHTS ACT

PAN MUSICAN REQUIRES D.J. for weekend work. Must be over 21, with good personality and appearance. Send resume to Suite 111, 3943 Quadra St. V8X 1J5

Fast reliable WRAPPER for wholesale bakery. Afternoon shift. Apply in person at 1119 North Park St.

22 OFFICE HELP

ADVERTISEMENTS IN THIS CLASSIFICATION MUST COMPLY WITH THE BRITISH COLUMBIA HUMAN RIGHTS ACT

JUNIOR ACCOUNTANT
Our high volume quality restaurant is expanding to Victoria, we are looking for a person who would like to become part of a progressive, young minded organization. Excellent benefits and salary are available to someone with at least 3-5 years accounting experience, including payroll, daily sales, audit, accounts payable, accounts receivable up to trial balance and be able to direct a subordinate. Please send your current resume with salary requirements to Branigans, 15 North Renfrew St. Vancouver, V5K3N6.

PERSON FRIDAY
Our high volume quality restaurant is expanding to Victoria, we are seeking one or two exceptional employees who would like to become part of a young minded, fast growing company. If you have experience in office procedure, typing, bookkeeping, and other office related skills, this could be a good time to up-grade your present position. Send your current resume with salary expectations to: Branigans Old Place, 15 North Renfrew, Vancouver, B.C. V5K-3M6. All replys held in strict confidence.

GIRL FRIDAY
Construction Co. requires a person to perform various office duties involved in Construction and Real Estate investments including bookkeeping to trial balance level or higher. Applicant must be bright with background of steady employment. We offer steady employment for the right applicant. Salary commensurate with experience. Reply in own handwriting enclosing resume and salary expected to Victoria Press Box 227.

WANTED: WONDERPERSON
Small aggressive multi-facet company needs executive secretarial assistant to the president. This is an exciting and difficult position, requiring light bookkeeping, all normal secretarial skills, be able to think independently, and make day to day decisions. You must be free to travel western Canada and US. Not terrific pay to start but a ground floor opportunity that will lead to financial security for the right person. For interview call 386-8982

Cashier-Receptionist
THE JOB
General receptionist duties, varied typing and clerical duties, posting customers accounts, banking procedures.
THE SKILLS
Good typing ability, previous clerical experience, understanding and aptitude for accounts, ability to deal with the public.
Mike Carey, 385-8708
Trader's Realty Ltd.

JUNIOR SECRETARY
Trust Company has immediate opening for an individual with: general office experience, accurate typing skills, and the ability to compose correspondence independently. Pleasant telephone manner, and an aptitude for figures. Previous mortgage experience is an asset. If you fit the above profile, we would like to see your resume. Replies to First City Trust Company Ltd, 724 Fort, attention Janet Watson

REQUIRED IMMEDIATELY by local firm - experienced computor operator. Computor system just being installed - an excellent opportunity for the right person to get in on the ground floor. Ideal candidate should have previous computor operator experience, some accounting knowledge and should be quick to grasp new concepts. Salary commensurate with experience. Reply Victoria Press Box 239.

SECRETARY RECEPTIONIST required for 1 girl Appraisal Consulting office. Good typing, spelling and mathematical skills required. Must be mature and able to work without supervision. Please reply to Victoria Press Box 242. Stating qualifications, experience and references.

TWO SECRETARIES FOR PUBlic practice accounting firm. Work available in Victoria or Sidney. Accurate typing a must, a knowledge of bookkeeping an asset. Send resume to: Mann Moulson & Co. 912- 1175 Douglas St., Victoria, B.C. V8W-2E1.

FRONT DESK CLERK
Required immediately for downtown hotel, with audit experience preferred. Only fully qualified applications acceptable. Contact Mrs. Czotter, 388-5513.

CREDIT PERSON
Excellent opportunity in growing company for person with expertise in construction industry and straight forward collection matters. Send detailed resume to: P.O. box 674 Sooke.

INSURANCE CLERK
Required for Sidney office. Personal lines experience desired with emphasis on Auto Plan. 4-day week. Call Lynn McBurney at 656-7261.

FULL-TIME PERSON FOR General Office work, experienced in Kardex stop control and time cards. Ability to type and knowledge of photo finishing business helpful. For interview, 382-2175.

EXPERIENCED MEDICAL OFfice assistant required. Non smoker prefered. Please summit resume to Victoria Press Box 223.

DOCTOR'S OFFICE REQUIRES experienced full-time bookkeeper, please submit resume to Victoria Press Box 214.

23 SKILLED TRADES

ADVERTISEMENTS IN THIS CLASSIFICATION MUST COMPLY WITH THE BRITISH COLUMBIA HUMAN RIGHTS ACT

Woods Foreman
Vancouver Island logging contractor requires Woods Foreman for west coast camp. Phone 112-743-5501 or mail a resume to Box 100, Cobble Hill, B.C. V0R 1L0.

FIRST CLASS MACHINIST FOR lathe and milling machine operator, for plastic molds manufacturing. For appointment phone 385-7654.

ALL TRADES OR SKILLS, handyman, etc. wanted for referral service. Mimimum fees. Unlimited Skills Referral Service, 384-7071.

PREP PERSON
Required immediately for body shop. Phone 382-9121.

23 SKILLED TRADES

ADVERTISEMENTS IN THIS CLASSIFICATION MUST COMPLY WITH THE BRITISH COLUMBIA HUMAN RIGHTS ACT

WINDSOR MACHINE CO. LTD., Victoria Saw Chain Division Requires tool and dye makers. The people we are looking for should be fully qualified journeymen, experienced in all aspects of building and maintaining steel and tungsten carbide progressive dyes. These positions offer top wages and 100% company paid fringe benefits. If you are interested apply in person to Windsor Machine Co., 754 Fairview Road, Victoria or phone 384-4631 or forward a resume to the above address.

SENIOR PROGRAMMERS
2 positions available for programmers with 3-5 yrs. experience on DEC systems. Systems analysis experience a must. Victoria locations. Salaries commensurate with experience. Call W. Hatanaka,
HUNT PERSONNEL
688-2555
#760-789 WEST PENDER
VANCOUVER, BC. V6C 1H2

Experienced Sawmill Millwright for steady position with large Modern Sawmill on Vancouver Island. I.W.A. rates of pay apply. Reply to:
J. Hayton,
Pacific Logging Company Limited,
Ladysmith Division,
Box 1150, Ladysmith, B.C.
V0R 2E0
Telephone — 245-2282

IMMEDIATE Work Available
For Painters, Plumbers and Gardeners. For self employed tradesman only. Must be able to estimate own work on labour and material basis. Call Supervisor at 385-7755 business hours. The Blue Army

OPPORTUNITY
For fully qualified
BAKER
With successful growing company. Good wages, group insurance with 100% dental plan plus bonus. Apply at The Little Giant Bakery Incorporated, 1119 North Park St.

MEAT DEPARTMENT MANager required for a high volume meat department located central Vancouvr Island, excellent working conditions, excellent benefits. This position is a good opportunity for the right man. Apply Victoria Press Box 136.

CERTIFIED DENTAL ASSIStant required. Must be experienced and skilled in all office procedures for a general dental practice in central Victoria. Submit hand written resume to: Dr. Gerome Bergerman, 503- 1120 Yates St. V8V-3N9.

PHYSIOTHERAPIST
Locum- We require a licensed physiotherapist to work vacation relief June 11 to Sept. 14, 1979. Applications are being accepted at: Personnel Office, Victoria General Hospital, 841 Fairfield Rd, Victoria, B.C. V8V-3B6.

MACHINIST WITH JOB SHOP and repair experience required. Welder with repair work and/or steel fabrication experience required. Top wages and benefits Harjim Machine Works Ltd. 385-3407.

WANTED: EXPERIENCED, precision machinist for project of approximately 100 hours, mostly end milling. Ideal for recently retired tool maker or instrument maker. Phone: 652-2308.

24 SALES PERSONS AND AGENTS

ADVERTISEMENTS IN THIS CLASSIFICATION MUST COMPLY WITH THE BRITISH COLUMBIA HUMAN RIGHTS ACT

IMMEDIATE OPENINGS
For
REAL ESTATE LICENSEES
Previous experience or results no importatn, since we believe your sucess is based on selecting the proper Real Estate organization. We have a success proven formula and put up our money to guarantee it.
THIS IS WHAT WE HAVE TO OFFER
1. Immediate income
2. No prospecting - We provide all customers
3. No listings - We provide all property
4. Extensive training program with salary while you learn
5. Congenial surroundings and excellent team work
SOUND TOO GOOD TO BE TRUE?
Call today for confidential interview
TONY FAULKNER
Or
NANCY ARMSTRONG
385-7731

DUNSMUIR 388-7868

GREAT OPPORTUNITY FOR REALTORS
to grow with us. We offer new office with no problem parking. A congenial hard working and experienced staff, complete Management assistance. Excellent commission split. Call for appointment to discuss our advantages confidentially. Ken Porter FRI, R.I. (B.C.) Res. 656-5235, Bus. 388-7868.

Sears
Requires a commission salesperson for Back Shop. Must be familiar with all aspects of Automotive Industry, with ability to relate readily with both expert mechanics and customers. Automotive parts sales experience required. Full Time position with excellent company benefits. Apply in person at the Personnel Office.

CANADIANA GALLERY
REQUIRES SALES PERSONNEL
QUALIFICATIONS-energetic, intelligent persons with the ability to communicate with others, high degree of integrity and perception required. Applicants must have a particular aptitude for, or experience in retail sales.
Apply in person with current resume to Mr. Arndt, 907 Government St. between 10-12 am. Monday-Friday.

AGENT REQUIRED FOR Western Canada's most complete promotional wear and uniform manufacturing and distributor. The successful person will be agressive and willing to earn $50,000 per annum plus. Some experience in the clothing industry an asset. Please send resume to Lower Floor, 310 — 9th Ave. S.W., Calgary, Alberta T2P 1K5 or call 261-2881 (area code 403) for an interview.

SALES POSITION IN VICTORIA
CALL 754-6241 (Nanaimo)
FOR A RECORDED MESSAGE

24 SALES PERSONS AND AGENTS

ADVERTISEMENTS IN THIS CLASSIFICATION MUST COMPLY WITH THE BRITISH COLUMBIA HUMAN RIGHTS ACT

SALESPEOPLE

Salespeople required for an ever-expanding market. Must be prepared to undertake intensive, extensive, out-of-province initial training at Company expense.

Minimum secondary education required, stable family background and work history.

Must own car and be bondable. Excellent salary with bonus and other incentives avaialbe.

First year income will be in excess of $17,500. Second year and beyond estimated income, based on average present representatives compensation — $25,000 plus.

These positions will be of interest to people who are engaged in training programmes or have completed programmes and are in "dead end" jobs such as banking, department stores, or detail people in the auto parts, foods business etc.

Apply, in complete confidence, to arrange an interview, with a brief outline of yourself to:

Regional Manager
P.O. Box 6148 Station A,
Calgary, Alberta,
T2H 2L4.

We have present and future openings in all major cities in Western Canada.

BLOCK BROS.
"THE BEST SELLERS"
YOUR SUCCESS IS OUR SUCCESS

Your real estate career must be built on a solid foundation. We at Block's will help; by training you in sound, proven methods enabling you to reach your desired level of success in a rewarding sales career. Our Development Program includes "Professional Selling Skills" developed by the Xerox Corp. and "In Hous" Video TV. Education by the foremost instructors in the field. If you have a positive professional attitude and believe that success is not reserved for a chosen few.

Call "The Best Sellers"
Colwood: 478-5561 Bob Kershaw
Blanshard: 386-3231 Bob Hahn
Shelbourne: 477-1841
Bernie Wilkinson or Bob Cullum

REPRESENTATIVE
OFFICE SYSTEM SALES

We are seeking a serious sales representative for our Vancouver Branch area.
Duties establish filing and paper flow systems in all types of businesses and industries.
Qualifications: Sales exp. in office equipment or machines and or administration exp. will be a definite asset.
Good education background, 25 yrs. of age or over, must have a car. Starting salary will be based on exp., with excellent fringe benefits.
Only serious candidates seeking a position with management possibilites need apply. For confidential interview please forward resume to Att: Steve Broady, Acme Seeley Ltd. 2960 Olafson, Richmond, BC, V6X2R3.

REALTORS
We require two licenced realtors to join our organization. Complete management assistance will enable you to become a real leader in our profession. For complete details contact.
RICK KINNIS or WILF GEE
WESTMONT REALTY
(1977) LTD.

3 PART TIME SALES REPRESENTITIVES required by Victoria Security Patrol, evenings only 6-10 pm. Sales training and leads supplied. Excellent opportunity to earn $300 per week on commission basis. Call 384-4141 Mon. May 28th, Tues. May 29th between 9-4 pm.

LARGE PROGRESSIVE DRAPERY and textiles firm requires personnel to fill the following positions: manager/manageress; assistant manager/manageress; sales clerk. For appointment phone Sandi at Harrison Draperies: 595-8114.

A PERMANENT FULL TIME position available in a department store mens wear section. Experience with mens and womens style jeans preferred. Please give particulars to Victoria Press Box 228.

MEN'S CLOTHING STORE REquires full time sales person, must have made-to-measure experience. Apply in own hand writing To: Victoria Press Box 192.

FEMALE OR MALE WANTED for automobile sales position, at leading import dealership. Must be over 19 years old. Victoria Press Box 226.

REQUIRED EXPERIENCED salesperson for delicatessen. Victoria Press Box 217.

25 TEACHERS

ADVERTISEMENTS IN THIS CLASSIFICATION MUST COMPLY WITH THE BRITISH COLUMBIA HUMAN RIGHTS ACT

Principal

A teaching-principal for Christ the King Junior High School is required for Whitehorse.
This Roman Catholic High School has approximately 200 students and a staff of 10.5. This position is effective September 1979.
Salaries paid will be commensurate with training and experience and in accordance with the conditions of the collective agreement.
Applications should be sent to:
Mr. John MacNeill
A/Regional Superintendent of Schools
(Urban)
Department of Education,
P.O. Box 2703,
Whitehorse, Yukon
YIA 2C6
Phone: 667-5129

SD 16 (KEREMEOS)
Applications are invited for the following teaching positions at Similkameen Secondary School, Keremeos, effective September 1st, '79.
Business Education-Ty. 9/10; Ty. 11/Office Practice 12; Shthnd 11; Bk. 11; O.O. 12; B.M. 12.
English-En. 12; En. 8/9; Dr. 9/10; Act. 11/12.
Please forward applications and related documents to: District Supt. of Schools, Box 850, Princeton, B.C. V0X 1W0.

S.D. 16 KEREMEOS
Secondary teacher required at Similkameen Secondary School Keremeos effective September 1st '79.
Assignment: Art 9/10; Foods and Nutrition 9; Foods 8; Art 8; Remedial Reading/Math 8; Social Studies 9A.
Please forward applications to: District Supt of Schools, Box 850, Princeton BC V0X 1W0.

SD # 17 (PRINCETON)
Applications are invited for the position of Secondary French, Grades 8-12 at Princeton Secondary School, effective Sept 1/79.
Please forward applications and related documents to: District Supt. of Schools, Box 850, Princeton, B.C. V0X 1W0

26 PART-TIME or TEMPORARY HELP

ADVERTISEMENTS IN THIS CLASSIFICATION MUST COMPLY WITH THE BRITISH COLUMBIA HUMAN RIGHTS ACT

MATURE PART-TIME HELP wanted: In Retail Sales, should have good Retail experience and interest in camping, hiking, XC skiing equipment and Hostelling. Hours: probably all day Wednesdy 9:30-5:30, Friday evenings til 9:00 and Saturdays and some relief work. Please send resume to PACK & BOOTS SHOP, ATTN: MANAGER, No. 10 — 720 Yates St. Mall, Victoria, B.C., V8W 1L4.

the Bay

Part time help required for wig department. Experience not necessary, but previous sales background an asset. Approximately 7½-11 hours a week. Call 385-1311, local 274.

LADIES READY-TO-WEAR, requires dependable, mature salesperson to work: Saturdays on a regular basis; to be available for clearance sales, January and July; and to replace staff for holidays and illness on on-call basis. Total approx. 100 days per year. Phone 388-7034.

EXPERIENCED PART TIME janitoress/janitor for light duty, office cleaning, must be bondable and be willing to work downtown Victoria. Phone between the hours of 6-10 pm. at 385-5123.

BANK OF MONTREAL REquires 2 part time tellers. Experienced and inexperienced applicants will be considered. Apply in person, at 1250 Esquimalt Road

PART TIME WORK FOR skilled retired person. Light repairs and maintenance. Live in or out. Apply Victoria Press Box 199.

HOUSEKEEPER FOR FAMILY of four. Pay $5 per hour. Write including references to Victoria Press Box 221.

PART TIME COOK FOR SMALL rest home, 2:30-6:30 p.m. 385-4632.

PART TIME HELP WANTED. Small Guest House. 384-1750.

28 EMPLOYMENT SERVICE

ADVERTISEMENTS IN THIS CLASSIFICATION MUST COMPLY WITH THE BRITISH COLUMBIA HUMAN RIGHTS ACT

FOR YOUR EMPLOYMENT NEEDS
Drake Personnel
DRAKE INTERNATIONAL COMPANY
Call 385-3425

30 SITUATIONS WANTED

SMALL BUS., RESTS, STORES Office Manager experienced in all aspects of bookkeeping through to trial balance, payroll, A/P, A/R. Will quickly fit into your situation and then develop innovative approach. Available immediately. Please write Victoria Press Box 222.

SHEET METAL WORKER EXperienced in bench and field work, stainless steel and welding, seeks permanent position. Phone (604) 778-7728 or write Box 343, Cassiar, B.C.

TRY THE OLD CANADIAN'S system from $6. Cleanups, cartage, handyman, long grass, lawn cutting, tree service, fences, whatever. 592-0129, 598-2636.

GUTTERS RENEWED, CONtinuous seamless aluminum gutters and down pipes, olde country tradesman. Pensioners discount. 478-3798.

EXPERIENCED STENOGrapher seeks full-time employment. Eager to work, references, 10 years' experience. Phone 384-2707.

CERTIFIED JANITOR WOULD like contract for floor or General cleaning maintenance, in evenings. (Insured). 383-5610 evenings.

ENGLISH LADY, MATURE widow, available for interviews now. Seeks living in post as housekeeper to commence in 2-3 months time. Apply 479-0458.

MAUDE'S MAIDS
Home, office cleaning by fast thorough teams, Serviced weekly, biweekly, occasional. 384-8694

FEMALE, 25, JUST FINISHED University, B.C teaching certificate, pleasant, efficient, needs summer work. Del 592-7318.

"SMALL BUSINESSES NEEDing experienced bookkeeper-receptionist. Call Valerie, 382-2415."

WANTED BY JUNE GRADUate Automtoive apprenticeship. Specialty Volkswagens. Reply Victoria Press Box 182.

FAMILY MAN WITH VAN, warehouse experience, etc. Small moves, parcel delivery. 382-0042.

EXPERIENCED STUDENT REquires gardening jobs; tough jobs welcome. 598-3958 between 3-7pm

FEMALE, 22, TYPING, BASIC Bookkeeping. General Clerical. Courses Camosun College, 479-7320.

HIGH SCHOOL STUDENT wishing babysitting job 3-5 days a week, July and August in Gordon Head. 477-6825.

FEMALE, 25, 3 YEARS UNIversity, pleasant, efficient, needs summer work. Del 592-7318.

SEMI RETIRED SHIPWRIGHT, seaman, oil, bargeman, exp. in sail, marine sales, security, part time OK. 112-874-7070 evenings.

HOUSEWORK WANTED, 3 days, Monday, Wednesday, Friday, $3 per hour. Esquimalt area. 386-7485.

EXPERIENCED PAINTER needs work, interior, exterior, plaster repair, 592-7137.

PAPERHANGING
And interior painting. Phone 479-7816.

RESIDENTIAL, EXTERIOR OR interior painting and small repairs. Evenings 477-2412.

EXPERIENCED PRESCHOOL supervisor looking for part time work, references, 477-0851.

DUTCH GARDENER. GARdening and Landscaping. Free Estimates. 388-6529, 479-2968.

MAN, 34, EXCELLENT HELP. Painting, gutters, moving, gardening. Andy 592-7381.

LAWNS MOWED AND EDGED and light gardening. Prefer View Royal Esquimalt area. 479-0419.

RELIABLE PERSON LOOKING for work, has transportation. 479-1058.

RENT—A—KID
Help with odd jobs. 387-5506

TALL GRASS CUT, BACK yards and vacant lots. 477-1746.

33 BANDS, MUSICIANS AND ORCHESTRAS

"HARVEST GOLD"
Now available for limited bookings, the best in 50's, country, Elvis, Beatles etc. Reasonable rates. 478-8861 or 477-0516.

WANTED: VERSATILE MUSIcians, any instruments. To form the best disco, M.O.R. type band. 386-0285 after 6 pm.

VERSATILE STAND IN DRUMmer available immediately, ask for Dave, 652-4327.

ROCK BASSIST AND VOCALIST wanted. Call: 385-9582.

VERSATILE SINGER AVAILable. Phone Dallas 478-8400.

34 PRE-RECORDED MUSIC

SPINKY'S
Spinky's Mobile Disco Ltd.
"We play what YOU want."
656-1652.

34 PRE-RECORDED MUSIC

CJR
Canned Music
Reasonable 382-3811, 598-4717

CANDU MUSIC
ENTERTAINMENT SERVICES
384-5521.

MUSIC MAN CANNED MUSIC. Give us a call. 479-8043.

36 BUSINESS SERVICES AND DIRECTORY

Accounting

COLWOOD/LANGFORD
Have fully equipped office to handle your accounting/bookkeeping requirements competently; neat, reasonable rates. Please call 478-7597.

FOR EFFICIENT YEAR round bookkeeping, contact Barbara Watts Bookkeeping Services, 382-3633, 598-2946.

PROFESSIONAL SERVICES TO small business and corporations. Financial statements. Tax returns. Reasonable rates. D.N. Lane 382-9920 morns.

Appliance Repairs

ABC ELECTRIC AND VICTORIA SHAVER CENTRE
382-7221
TELE-TECH APPLIANCES
385-6783
831 YATES ST.

Appraisals

P. G. JACKSON LTD.
Real Estate Appraisals
(450) 1070 Douglas 388-9102

Babysitting

RELIABLE, EXPERIENCED Daycare provided Monday thru Friday in my home, near Rockheights School in Esquimalt. Preferably children over 2 years of age. $8 per day. 384-8261.

WILL BABYSIT WEEKDAYS, for month of July. Licensed. Esquimalt, 383-6505.

Brick Layers

SCANDINAVIAN QUALITY MAsonry. Bricks, blocks, tiles, slate, barbecues, repairs and new construction. Erik 383-4025.

DEVINE CONST.
E.Z. fireplace complete. 658-8879.

Cabinet Making

CUSTOM CABINET WORK, fully experienced, quality work, reasonably priced. 656-7032

Carpenters

CUSTOM HOMES, ALTERAtions and additions. Design and drafting service. Financing available. Phone Bill Carr at 658-5505 or Bill Spencer at 652-1485.

JOURNEYMAN EXPERIenced in finish, framing, concrete, additions, renovations, repairs and sundecks. Free advice call Al 478-4750.

RENOVATIONS, ADDITIONS, sundecks built and repaired. All general carpentry. Guaranteed workmanship. 384-4074. Free estimates.

TRY ME!
Young journeyman carpenter, reasonable. Small house repairs, concrete walks and framing. 595-3717.

SEMI RETIRED CARPENTER wants small renovations, carports, sundecks, etc. Over 25 yrs. experience. Reasonable rates. 656-6119.

OAK BAY
Established community carpenter. Renovations, finishing, cabinets, sundecks. $9 an hour or contract. Call Terry, 595-6046

ISLAND FRAMING
Residential and commercial framing, custom homes. 652-3572

DEVINE CONST.
Renovations 658-8879

REMODELING SPECIALISTS repairs, alterations and additions, basement rooms, fences. 477-7382.

ANY HOME IMPROVEMENTS, experienced carpenters, additions, renovations, framing, sundecks. 384-4018.

20 YEARS EXPERIENCE IN framing and finishing, may I quote a price on your job. 477-0588.

JOURNEYMAN CARPENTER. Experienced. Renovations. Framing and finishing. Call Ron: 479-3195 after 5:30, 658-5132

VERSATILE HOME MAINtainer, carpentry, renovations, cabinets, painting, papering, quality work. Adam, 385-3090.

JOURNEYMAN WILL DO CABInets, finishing, renovating or whatever. Hourly or contract. 656-2344.

PERMA CONST. LTD.
FREE ESTIMATES, 384-2323

WILL BUILD A HOME OR RENovate, fully experienced, hourly or contract, 383-7736 after 5 pm.

WIRING, PLUMBING, CARpentry, etc. All trades. 478-1560 after 6pm.

RENOVATIONS, ALMOST ANY type, 37 yrs. experience. 656-4947.

CARPENTRY/RENOVATIONS Hourly or contract 656-1394, 652-4876

DA-MAR CONTRACTING, GENeral carpentry. 652-9943.

SMALL JOBS A SPECIALTY.
Call 598-2920

Carpet Cleaning

SPRING CLEANING SPECIALS
Carpets-living room, dining room and hall, $46.50. Any additional areas, 50% off.
Upholstery-sofa, chair and ottoman, $44.
Call Kastel Industries, 478-2232.

RON'S CARPET CLEANING
9c a square foot. 384-6110.

PHILS, CARPET AND CHESterfield steam cleaning. 474-1808.

Carpets and Linoleum

EDGAR and MINER
650 HILLSIDE 388-6208
Carpets and Custom Draperies
"A PROFESSIONAL APPROACH WITH GUARANTEED SERVICE"

BEAVER HOME CENTRE
1581 Hillside 595-1225
VICTORIA'S OZITE ARTIFICIAL TURF CENTRE
You install!
We install!

HOURIGANS
CARPETS AND LINOS LTD.
FLOOR COVERING SPECIALISTS
715 PANDORA AVE. 386-2401

GUARANTEED INSTALLAtion, carpets, lino, seamless floors (Torginol) sundeck coatings, commercial or residential, 652-2139.

CARPETS AND LINO INstalled, reasonable rates, free estimates. Phone 384-1656.

36 BUSINESS SERVICES AND DIRECTORY

Cement

READY-MIXED CONCRETE when you want it - we deliver on weekends. Smaller jobs a specialty. Personalized, friendly service. Phone 478-3522 (24 hrs) or 388-5464 pager 611, Small Load Cement Products Ltd, 2650 Nobhill Rd.

G AND R CONCRETE FINISHers, all type of concrete work. No job too small. 383-8985 after 4. 388-9820.

DEVINE CONST.
Driveways, Walls, etc. 658-8879.

FORMS, CEMENT WORK, steps, foundations, sidewalks, etc. Steve Laszio 479-4756.

Cleanup Service

4 BROTHERS
ALL AREA — 479-6112
FREE ESTIMATES ANYTIME
NO CHARGE AND UP
Yard, Basement, Garage, Etc.
Hauling and Bobcat Service.

Instant Service
No waiting, scrap cars & trucks hauled free, day or night. Also yard and basement cleanups, big or small. Cheap rates, 478-2397.

REASONABLE CLEANUP. Yards, basements, etc. also hauling, free estimates. 479-5823, 656-5671.

TWO MEN WITH TRUCK, DO any odd job, clean garbage, yard, basement, paint, etc. Very reasonable. 479-8531.

CLEAN-UP YARDS, COMPOSTS and basements, prompt service, reasonable rates, 383-1866.

CLEANUP MAN AND EMPTY truck looking for work, reasonable. 385-7965.

HAULING AND CLEANUPS. Basement, yard, compost. Free estimates. Eugene's, 383-3528.

CLEANUPS, BASEMENTS, attics, yards, composts, and junk hauling. 658-5406.

CALL ME
Cash for moving discards, job lots. 383-4066 evenings.

REASONABLE HAULING AND cleanup, 656-4996.

MAN WITH ½ TON FOR SMALL cleanup, 386-6309.

2 MEN WITH PICKUP WILL DO odd jobs. 383-7865.

Contractors

WHEATON CONSTRUCTION LTD.
General Contractors
Building Consultants
385-5702

FARMER CONSTRUCTION
Design — Renovations
388-5121

EXPERIENCED CARPENTER can do stairs, sundecks, additions, renovations, house building, etc. Call 478-6513. References.

T.&C. BUILDERS LTD.
Framing
385-5293 385-8587

ISLAND FRAMING
Residential and commercial framing, custom homes. 652-3572

MOORE & MOORE CONSTRUCtion. Contracting, framing, finishing. Experienced quality builders. 386-8584.

ELK—SIDE BUILDERS LTD.
Commercial and Apartment Contract Framing and Siding. Experienced crew. 478-7042

JONES BROTHERS
Custom homes, frame specialists, good prices, 656-2164, 656-3460.

DEVINE CONST.
HOME EXTENSIONS 658-8879.

CLARK'S CONSTRUCTION
Custom homes, framing, residential, commercial, additions and renovations. 656-5113.

EXPERIENCED FRAMING crew available now. 382-7874.

Delivery

DAVE'S HOT SHOT SERVICE. 9am-9pm, Monday-Saturday, 385-7851.

Draperies

B&E
FLOOR COVERING LTD
DRAPERY
CUSTOM AND CONTRACT
382-2116

HOURIGAN'S
Floor Covering Specialists
CUSTOM DRAPERIES
—Bedspreads—
PROMPT IN-HOME SERVICE
715 PANDORA AVE. 386-2401

Dressmaking

SEWING AND ALTERATIONS done. Reasonable. Phone 388-4175.

Drywall

"SPRAYMAN"
Specializing in all types of texture ceilings and wall, satisfaction guaranteed. 652-3601.

NO JOB TOO SMALL, QUALITY workmanship. 598-6872.

FOR DRYWALL PLUS ALL types of hand textures. 478-4628

Electrical Contractors

R G HELLER ELECTRIC
New or rewiring. Residential, small commercial and industrial. Reasonable rates by hour or contract. 478-4032 if no answer 385-5335.

OLDER HOMES REWIRED — NO down payment. We finance at bank rates with approved credit.
EDDY'S ELECTRIC—385-7666

SEMI RETIRED ELECTRICIAN needs work. Residential wiring. Very reasonable. Licensed, phone day or night, 478-3806.

DO YOU HAVE SMALL ELECtrical wiring jobs? No one is interested? Please call evenings, 652-5809.

LICENSED ELECTRICIAN will do new wiring, rewiring, stove repairs, 479-9765.

WIRING JOBS, SERVICE calls at prices you can afford. 656-5294

LICENCED ELECTRICIAN for small wiring jobs, stove and dryer hookups. 384-7798.

ELECTRICIAN, FREE ESTImates. Call Bernie 386-1094.

RESIDENTIAL AND COMMERcial wiring, electric heat. 477-5096.

Excavating

MANSELL BOBCAT SERVICE. Weekend specialists. Call 478-9458, 478-2570, for leveling, backfilling, septic fields, post holes, rotovating, sand, gravel or topsoil supplied, spread, leveled. Basements dug, landscaping and rockwork. Financing can be arranged.

36 BUSINESS SERVICES AND DIRECTORY

Excavating

4 BROTHERS
ALL AREAS — 479-6112
FREE ESTIMATES ANYTIME
Leveling, backfilling, Bobcat service, backhoe, trucks, tractors, rototilling. Topsoil, gravel, etc.

ROBERTSON'S EXCAVATING Track machine with backhoe. Roads, basements, backfilling. 595-8530.

NAYLOR EXCAVATING
Small job specialists
478-0760

Fencing

EUROPEAN CRAFTSMAN, ALL types of fencing and repairs. Guaranteed work. Gordon Head, 721-3759.

FENCE BUILDING, REASONable rates, guaranteed workmanship, wood or chain link. 384-0764, 388-7097.

ISLAND CHAIN LINK
Fencing in wire or wood
Small jobs a specialty
477-0332.

Flooring and Sanding

M & M FLOOR
COMPLETE FLOOR CENTRE
Hardwood, Carpets and Linos
532 William St., 384-0343
Nights: Al, 386-3078
Mike, 652-4308

Gardening

4 BROTHERS
479-6112 ALL AREAS
FREE SESTIMATES ANYTIME
ROTOTILLING, hand tillers to tractors, 24" wide to 5/.
GENERAL yard cleanups, grass cutting, edging, trimming, beds, etc. regular maintenance.
NEW LAWN preparations, older lawns repaired, landscaping.
BOBCAT SERVICE, LEVELING, SPREDING, DIGGING UNDERBRUSH ETC.
HAULING topsoil, stone, gravel, bark mulch, etc. Small or lg quant.
TRACTOR service, grass, brush.
HARD WORKING manual labourers for odd jobs. 479-6112
RESIDENTIAL, COMMERCIAL

QUALITY LANDSCAPING LTD.
Pruning, gardening, maintenance and cleanup. New lawn preparation, power raking. Monthly rates, 30 years experience. Reasonable prices, free estmates. 478-1684, 478-4216.

HARVEYS GARDEN SERVICE
Experienced Chinese Gardener. Pruning, spraying, rotovating, new lawn, power raking, aerating. Garden design, redesign. 384-8621, 479-7078

ENGLISH-ITALIAN GARDENers will do all jobs big and small. 10% off for O.A.P. Phone 598-1876 or 385-2144 evenings, 7 days per week.

WOMEN GARDENERS. SPEcialties, restoration, heritage gardens, design, maintenance. Reasonable rates. 598-1024 or 658-8758

SPRING CLEANUP
Clean up, pruning, etc. Gardening year round by contract, G. Barta, 474-2680, 474-2049.

LAWN, GARDEN, SHRUB AND tree care, licensed spraying, monthly maintenance, phone Mystics Springs, 598-6018.

CREATIVE LANDSCAPING
Dutch horticultural background. 477-7882 or 479-8506.

CERTIFIED SPRAYING, TREE pruning, ornamentals and hedges trimmed. 383-8363.

POWER RAKING, GARDEN cleanup, lawn mowing, maintenance. 479-4067 after 6.

THIS GARDENER-LANDscaper fights inflation. 383-0463

Glass and Glazing

ALL TYPES GLASS AND REpairs 30% off regular prices. 656-6656.

Gutter Cleaning and Repairs

G.R. STEWART HOME IMprovements Ltd. 5" continuous gutter. Wooden gutters refurbished. 479-7086.

5" CONTINUOUS GUTTERS, special contractor rates. IRWIN INDUSTRIES, 382-5154. Free est.

Hauling

TWO YOUNG PEOPLE WILL haul firewood with ¾ ton truck. Low rates! 10% O.A.P. Phone 598-1876 or 385-2144 evenings, 7 days per week.

FAST RELIABLE HAULING and cleanups, trees removed. Call for free estimates, 721-3355 or 477-5408 anytime, Victoria.

4 BROTHERS
Pickups, dump trucks, topsoil, sand, gravel, stone, fill, bark, mulch, etc. Bobcat service. Cleanups, Estimates. All areas. 479-6112.

3 TON DUMP. CLEANUPS, Commercial and Residential. Anytime 385-7965.

NO JOB TOO SMALL, LIGHT hauling, all types of cleanups. Paul 477-4537

SMALL HAULING JOBS. $18 per hour. Sand, gravel, topsoil, garbage, etc. Eugene 383-3528.

QUICK SERVICE, HAULING, junk, cleanup, etc. Call Fong, 479-7078, 384-8621.

Home Improvements

SOMERSBY
Manufacturers of custom millwork wood windows, frames and doors. Finished lumber and mouldings, sanding and resawing. Summer Hours: Weekdays 7:30-5:00, Saturdays 9-12.
Cr. Hillside and Bridge 388-6645

CANTERBURY DECORATING, home improvements and repairs, painting, paper hanging, fences, sundecks, free estimates. 479-3541

BATHROOM RENOVATIONS, 20 years experience, call John 479-0695.

NO JOB TOO BIG OR TOO small. For free estimates, give us a call. 382-5412.

MY HANDYMAN
Fights inflation
381-5860

Janitor Service

YOU MOVE, WE'LL CLEAN. Commercial, residential, reasonable. Insured. Bonded. 386-7490 anytime.

Landscaping

4 BROTHERS
FREE ESTIMATES ANYTIME
Landscaping, new lawn preparation, rototilling, leveling, hauling, topsoil. Stone, mulch, etc. Trees. Shrubs. Bobcat Service 479-6112.

Barker Landscaping
Lawn specialists, natural stone work, slate, general layout and design. Ideas, sketchings, complete garden maintenance. Free estimates. 595-8323.

New Lawn Specialist
All phases of Landscape design, tractor service, spring clean-ups. 14 years experience. Free estimates. Call Beautiful Gardens, 595-2500.

CREATIVE LANDSCAPING
Designing and redesigning. Artistic layouts. Free estimates. Dutch Horticultural background. 477-7682 or 479-8506.

36 BUSINESS SERVICES AND DIRECTORY

Landscaping

JACO LANDSCAPING LTD.
Residential and commercial landscaping contractor and designer. Quality experienced workmanship. Quality European stonework. Free estimates. 479-8111, 382-6356.

HARVEYS LANDSCAPING
Experienced Chinese Landscaper. New lawns specialty, designing, redesigning, Commercial, residential. 384-8621, 479-7078

SAANICH LANDSCAPING
Complete landscaping, lawns, stone walls, fireplaces, patios, driveways, sidewalks. Free estimates. Lowest price. Call day or night, 479-6490.

WOMEN GARDENERS. SPEcialties, restoration, heritage gardens, design, maintenance. Reasonable rates. 598-1024 or 658-8758

QUALITY LANDSCAPING LTD. 30 years experience, all phases, low prices, free estimates. 478-1684, 478-4216.

ROCK WORK FACING AND landscaping. 10 years experience. Joe Tavares, 385-4874.

Lawnmower Service

LES'S SMALL ENGINE CLINIC
2-4 cycle, tune-u-, sharpening, complete overhaul, very reasonable. Pickup and delivery. Fully guaranteed.
388-6408

LAWN MOWER SHARPENING at your home. Reels, $18, rotary, $6. Phone 7-9 am, 382-8750.

Masonry

TONY'S MASONRY SPECIAlized in rockwork, facing, fireplaces, retaining walls, landsaping, maintenance. Reasonable rates. 385-8235.

M.C. MASONARY. BIG OR small, brick or block, fireplaces, faces, vancer and repair. 598-1618.

25 YEARS' EXPERIENCE, ALL types brickwork, phone Doug anytime, 479-5975.

FIREPLACES, RETAINING walls, old type stone work, landscaping. 386-0731.

ALL TYPES OF MASONRY work. Call 388-6895

Miscellaneous Service

SAWYER SHARPEN SCISSORS
840 Fort St. 388-6228

Moving

DRUM CARTAGE
The moving specialists. Pianos, antiques, heavyweights. Storage facilities, packing and crating. Reasonable rates, free estimates. Call 383-9861 and save $$$

ECONO 22' VAN AND PROPER equipment to reliable, careful, courteous professional men, $20 per hour. We need your work. Best price 388-9155

GOT ODD JOBS? WE HAVE A truck and trailer. We will do it all. Cleanups, moving, etc. Lowest prices ever. You name it. Call Mauricio 384-8591.

FRANKS MOVING & STORAGE
Moving and pickup and delivery service. Also packing and crating available. Small truck $16 an hour, large truck $20 an hour. 382-5275, evening calls 382-2730.

LONG DISTANCE MOVING specialist serving B.C., Alberta, Sask, Manitoba. Weekly service. Evenings 478-5131.

NO MOVE TOO SMALL. CALL for free estimates, 721-3355 or 477-5408 anytime, Victoria.

MOVING, FREE ESTIMATES, local area, Up Island and Mainland. 385-6006, 384-6916.

WOODY'S MOVING, HAULING, pickup and delivery. $9.50 hourly for man and truck, 595-5650

MOVES AND DELIVERIES. EXperienced, efficient, insured. Eugene's, 383-3528.

LIGHT DELIVERY SERVICE, $8 a call. 592-7068.

NEED A TRUCK? 3 TON TRUCK and Two men, $20/hour. Evenings 656-3651, 386-3652.

STORAGE LOCKERS, $10 AND up. Phone 388-4542.

Painters and Decorators

CLARK AND PATTISON PAINTING CONTRACTORS LTD.
Specializing in sand blasting, spray painting, wall coverings and special coatings.
"We Cover The Island"
Victoria 384-8831 384-0443
Nanaimo 754-9321
Courtenay 336-2296

WESTERN TEX-COATING LTD
All types of painting and repairs
Excellent rates
All work guaranteed
Victoria 595-1233
Duncan 748-2241

IF QUALITY AS WELL AS price is important. Call Specialty Painting at 595-4424 for a painting estimate. Fully QUALIFIED with solid REFERENCES !!!

TARTAN PAINTING AND DEcorating, Old Country tradesman, special rates for Old Age Pensioners. Free estimates. 386-7182.

CANTERBURY DECORATING, residential and commercial painting, spray painting, vinyl hanging. Free estimates. 479-3541

W.E. FERRIDAY PAINTING, interior and exterior by experienced tradesman. No job too small, reasonable rates. 384-1513 days, 477-2843 evenings.

PAINTING AND DECORATING, reasonable rates, satisfaction guaranteed. Terms. 595-4905, 479-2473.

INTERIOR AND EXTERIOR, reasonably rates. Satifaction guaranteed. Free estimates. 383-0717.

PAINTER AND DECORATOR. Free Estimates. With 18 years experience. Guaranteed job. 598-8240.

EAVES, TRIM NEED PAINTing? Careful workmanship. Reasonable. Sam Burrowes, 385-2820, Harold Simpson, 386-7097.

EXP. ENGLISH PAINTER
Int. and Ext. 30 yrs. exp.
Paperhanging, Minor Repairs
Free Estimates 478-1810.

PAINTER, EXTERIOR, INterior, wants work. 36 years experience. Call Stev 384-2601 3pm-11.

OLD AGE PENSIONERS PREferred. Residential house painting. Yellow pages or Garth Glover Painting, 385-6422.

PERFECT PAPER HANGING by qualified Tradesman. Most reasonble terms. Please phone 658-5505.

INTERIOR OR EXTERIOR painting. Quality work at reasonable rates. Call 385-9419 or 477-6883

EXPERIENCED PAINTER needs work, interior, exterior, plaster repair, 592-7137.

ANY ROOMS, $35. ALSO EXTErior painting. 25 years experience. 385-3398.

QUALITY PAINT AND PAPER, interior, exterior. Fast friendly service. Free estimates. 478-0992.

INTERIOR EXTERIOR PAINTing done. Reasonble rates. References. Call 383-5183.

EXPERIENCED INTERIOR and exterior. Free estimates, 652-2176.

BLUNDELL PAINTING, INterior/exterior, paper hanging. Free estimates. 479-8090.

SEMI-RETIRED. QUALITY work. Albert Roberts, 388-5651.

FOR QUALITY WORK INterior and exterior. Call 478-1254.

36 BUSINESS SERVICES AND DIRECTORY

Painters and Decorators

MATURE STUDENTS
Experienced Painters
Free est. 385-4116

PAINTING AND SMALL REpairs, free estimates, 479-4446.

Paving

DRIVEWAYS, PARKING LOTS, tennis courts, subdivisions and patching. Free estimates. No obligation.
O.K. Paving Co. Ltd.
2840 Nanaimo St. 386-3414

Plasterers

FRIEDRICH PLASTERING and stucco. Patching specialists, older homes stuccoed. 656-2064.

COLEMAN PLASTERING
Quality lath and stucco. 478-9976.

PLASTERING, STUCCO, REpairs, reasonable, 479-4779.

NEW HOMES, OLDER HOMES, Brook Plastering, 478-8775.

STUCCOING, PLASTERING and drywall. Jimmy's Plastering, 478-1118. Evening calls welcome.

Plumbing and Heating

JOURNEYMAN PLUMBER, 16 years experience, repairs, renovations, apt and hotel maintenance, reasonable rates, Phone 386-3459, 382-0177 anytime.

JOURNEYMAN PLUMBER, experienced repairs, renovations, and new installations. Anytime 479-6817.

JIM MCGREGOR REPAIRS and alterations, apartment maintenance, OAP discounts. Guaranteed. 385-9239, 384-5320.

HOUSEHOLD PLUMBING, major minor repairs. Fast, reasonable. References. 478-1841.

REPAIRS AND RENOVATIONS, 20 years experience, low rates, 24 hour service. 652-5813.

D & S PLUMBING SERVICE, alterations and repairs. Reasonable. 478-0965.

DAVID'S PLUMBING
Hot water tanks, plumbing repairs, drain cleaning. 386-8881

Refrigeration and Air Conditioning

BURNETT REFRIGERATION. Fridges and freezers serviced in your home. 382-4134 (24 hrs)

Roofing and Siding

T-LOK SOLID VINYL SIDING, 40-year Canadian guarantee, Good Housekeeping Seal, 5-year workmanship guarantee. 386-1934.

IRWIN INDUSTRIES. Solid vinyl siding, soffit 5" continuous gutters. Free estimates. 382-5154

PARKER JOHNSTON LTD.
1855 BLANSHARD. 382-9181
"Roofing Victoria Since 1935"

QUALITY ROOFING AND REpairs at reasonable prices. 721-3355 or 477-5408.

ROOFING
New construction, reroofing and repairs, 381-5725 after 6 pm.

TAR AND GRAVEL AND ALL other types of roofing and repairs. 382-5412.

18" #1 CERTIFIED SHAKES for sale, Alrod Industries, 477-5655.

ROOFER, 10 YEARS EXPERIence, looking for work. 478-2179.

Sandblasting

PENINSULA SANDBLASTING and Coatings Ltd. heavy equipment, machinery, boats and boat trailers. Yard work or portable unit. 652-5732 (385-3542, 24 hours)

Sundecks

duradek™
Vinyl sundeck floor covering for new and old decks. Free estimates. 478-0641.

WESTERN TEX COATING LTD
Vinyl stic fiberglass deck system. Professional application. All work guaranteed. Victoria 595-1233, Duncan 748-2241

Tailors

OAK BAY TAILORS
Tailoring, alterations, ladies and mens quality leather alterations.
1826 Oak Bay Ave. 598-4131

BRITISH CUSTOM TAILORS
1311 BLANSHARD 383-2632

Storm Windows

THERMO - STORMS
Wood to aluminium. Change with Ever-Brite. 658-8817.

THERMOGLASS INSIDE AND outside storms, triple track. Call Enerheat 382-1224.

Tree Service

SKIP'S TREE SERVICE
Fully insured
Professional work
479-5342

OLYMPIC TREE SERVICE Dangerous tree removal and topping. Call 381-5534.

CUSTOM FALLING & TOPping. "Tree Specialists." Fully insured. 385-7013 anytime.

BIG WIND TREE SERVICE
low rates 388-6115

ISLAND TREE SERVICE. LOW rates, fully insured, dependable. 386-3047, anytime.

Upholstery

ACE UPHOLSTERY
477-0455
Quality workmanship. European craftsman. Free estimates.

REUPHOLSTER YOUR COUCH and chair, reasonable rates. Free pickup, delivery and estimates. Phone 478-5849.

Window Cleaners

JACK'S WINDOW CLEANING, residential and commercial, free estimates. Call 383-3481.

WINDOW CLEANING DONE professionally. Reasonable rates. 477-7038.

CRYSTAL CLEAN WINDOWS.
595-3801.

38 TRAVEL

GOING TO MAUI?
Papakea at Kaanapali Beach is a deluxe condominium, well situated on Maui's best beach. One bedroom units include full kitchen, washer and dryer. All units are ground floor and face the pool and ocean. Special rates of $30 US per day until September 30, then $45 US till December 15, and $70 US through till Easter 1980. For more information call 382-6160 days, or 382-7642 after 5 pm

MAUI—BEACH FRONT
DELUXE 2 BEDROOM, FULLY FURNISHED CONDOMINIUMS. PLENTY OF RECREATION AND MILES OF SANDY BEACH. OFF SEASON RATES NOW AVAILABLE. BOOK EARLY. 383-4124.

MAUI
Deluxe 2 bedroom fully furnished cTondominium located on a safe sandy beach.
OK Trucking Co Ltd, 386-3414

HAWAII — $449
includes flights on Wardair, 14 nights, transfers, etc.
Western Canada Travel Service
729 Johnson 382-6160

38 TRAVEL

MAUI, ONE BEDROOM CONdominium, excellent view, pool, and beach. Available June 20 to mid August. 478-8007

WAIKIKI, 1-BEDROOM CONDOminiums, ocean or mountain view. Call after 5, 592-4659.

WAIKIKI, 1 BEDROOM SUITE, pool, beautiful view, reduced rate. 479-8443.

KIHEI MAUI. DELUXE ONE bedroom condo. Sandy beach, pool and tennis. 652-2030.

WANTED: CONDO AT KUILIma, Oahu, for December. Please call 721-3729

RIDE NEEDED FROM QUAdra and Pat Bay Highway to Burnside at 6 am. 479-6110.

39 PERSONALS

A LADY REQUIRED
A generous, mature gentleman requires a pleasant, unattached, slim, clean, liberal minded, lady 20-33 with mature life attitudes. Please no alcoholics or Heavy's. Must be able to leave on extended all expense paid trips. Personal companion, general helper, trainee, and confident to the company pres. If you want excitement, security, understanding and one who cares send a recent snap with capabilies and expectation along with enumeration of Financial, phone number along with qualifying attitudes and qualities. Hurry, Hurry! Victoria Press Box 219.

"T.L.C. NOT FOUND ON THE common market." If you are a generous, broad minded, gentleman, 60 or over, this intelligent, attractive, voluptuous woman, would like to share her T.L.C. with you occasionally. Discretion assured and expected. Victoria Press Box 197.

SINGLE WOMAN, 25, REfined, well-educated, nonsmoker, non-drinker, good sense of humour, somewhat shy, wishes to meet sincere, intelligent man, 25-35, preferably non-smoker and non-drinker, for social outings and friendship. Photo appreciated. Victoria Press Box 206

GENTLEMAN, MID-THIRTIES, well groomed, masculine, wishes to meet well groomed, full figured woman over 25 for companionship. Reply to Victoria Press Box 194

WOMAN 25 TO 35 YEARS wanted for relaxation and garden combined each weekend. Love of outdoors and drivers licence necessary. Info from 642-5703 after 6 weekdays.

TODAY IS REALLY HARD, and now is the time to phone ... NEED Crisis Line ... 386-6323.

REFINED ATTRACTIVE gentleman wishes to meet lady up to 50; Details and phone No. please. Victoria Press Box 203.

WHO CARES IF YOU ARE pregnant? Birthright does. Phone 384-1431.

LADY AND DOG WOULD LIKE lift to Calgary. Phone 385-8854.

40 BUSINESS PERSONALS

LONELY ???
and fed up with the "Plastic" type of people you've been meeting? Then take the first step to social happiness by calling us now!

PERSONALIZED DATING SERVICE
382-5122 382-4434
Serving Victoria and the Island.
(See our T.V. ad on Channel 12).

FASHION FOCUS
HAIR DESIGNERS LTD.
ANDRE, MICHAEL AND CHRIS are offering advanced classes in the newest cutting techniques. For further information, please call 385-3641.

HYPNOSIS
Weight control, smoking, personal problems, stress.
Call 382-4092 for appt.

DIVORCE PAPERS, DOCUMwents, term papers, manuscripts, etc. Expertly typed. 386-9617

ROAN SOUND PRODUCTION. Tape Duplication, Recording Services, Weddings, meetings, etc. 384-6110.

SUPER NATURAL
Teacup and card reading at FONDUE POT RESTAURANT
1100 Yates St. Phone 388-4468.

REFLEXOLOGEST
(Foot treatments)
For treatment call 383-0154, your home or mine.

FOOT TREATMENT. PHONE Monika at 595-1112 or 478-1245.

CARD READING IN DEPTH
(THE ORIGINAL)
Fifth Year 652-1765

MRS. PAYN-JONES, TRANCE medium, questions answered. 386-3603

EXPERT TYPING AND OTHER secretarial services, Oak Bay-Fairfield, 595-1821.

CONVERSATIONS UNLIMITED Confidential appointment. Some Escorting. 479-0097.

LONELY? WRITE EMILY Quest Friendship Bureau. Confidential. PO Box 5220, Victoria.

DIVORCE EVIDENCE
Obtained by professional investigators. 385-2122.

PROFESSIONAL TYPING AND secretarial services. Prompt and efficient. Phone 384-4782.

42 EDUCATION

TUTORING— PROFESSIONAL help by experienced teacher. French, math, new and old methods. 598-2331.

43 DANCING

BELLY DANCE COURSE BY Didi, starting from May 28th, every Monday from 6-7. Amsterdam Coffee Shop, Corner Quadra and View, entrance on View. 386-7821.

60 FUEL

WOOD WOOD WOOD
SPRING SPECIAL
1 big truck load, mixed wood, $13.95. Best fuel 384-5524.

AVOID FALL RUSH. DELIVERed split alder, $50 cord. 388-7607 after 6pm

63 TIMBER

TIMBER WANTED
Standing or felled
Top Prices Paid
385-7013
GLACIER LOGGING LTD.
"The Professionals"

WANTED TIMBER
FELLED, BUCKED or STANDING
Fir, Cedar or Hemlock
Ideal Sawmill
Ltd. 385-0441

FOR SALE USED MIGHTY mite saw mill, VW power, Canter head, $14,000. For information and picture write J. Lambrick, Box 776, Kelowna, B.C.

ROUGH CEDAR LUMBER FOR sale, precut fencing, also firewood. Reasonable price. 642-4851.

65 BUILDING SUPPLIES

TOP QUALITY CEDAR shakes—resawn, taper split and straight. Small or large orders. 726-4626.

SLUGGETT & BROWN JOINERY
Wood Windows, Doors, Frames
526 DISCOVERY ST. 382-3011

1300' CLEAR FIR PLANKING from 8,000 gallon wine barrel. Best offer. 478-9953.

65 BUILDING SUPPLIES

HOME LUMBER & Building Supplies
470 Ardersier Rd.
385-8711

Doors — Doors
Embossed Walnut
No. 1 Select H/C
Prefinished 1⅜" thick x 6'8" High
2'0"-2'4"-2'6", 2'8"-2'10"-3'0"
C/W Prefinished Edges
All Sizes Only $13.95

Pre Hung Units
Above units available prehung c/w 2 sets emb. casing and emb. jamb. Set Ready to Install. Only $41.50

Louvered Bifolds
#1 Select Mahogany c/w hardware

	½ Louver	Full Louver
2668	$38	$34
5068	$74	$65

Duroid Shingles
210 wt. No. 1 Asphalt self seal. All colours in stock, per bundle. $7.95

INSULATION
FIBREGLASS
PRICE PER 1,000 sq.ft.

R12—4"	$149
R20—6"	$259
R28—8"	$349

GYPROC
Price per 1,000 Sq. Ft.

½" GYPROC	$120
⅝" FIRESTOP	$160
STUCCO WIRE	$32.95
PERMAX	$5.50

PLYWOOD
D UNSANDED

4x8—5/16"	6.25
4x8—⅝"	11.25
4x8—¾"	13.75

SANDED
FACTORY

4x8—¼"	8.25
4x8—⅜"	11.95
4x8—¾"	$17.95

LUMBER
STD. & BTR. FIR

2x4—92¼ Pet stud	$305
2x6—92¼ Pet stud	$305

STD & BTR. HEM.

2x4—92⅝ Pet stud	$265
2x6—92¼ Pet stud	$265

Deliveries made anywhere on Vancouver Island and Gulf Islands. Before you buy compare our prices. For quality, service and guaranteed savings, phone:

386-3374, 385-8711

JUBILEE BUILDING SUPPLIES Ltd.
JENN-AIR
NOW ON SALE
Check Us for Price
Insulation

R12	$149
R20	$259
R28	$349

(Opposite Town & Country Next to MacDonald's Bakery)
574 CULDUTHEL RD. 388-5412

Butler Brothers Supplies
Butler GROUP
2046 Keating X-Road
652-1121

YARD SPECIALS
2x4 — 10' utility fir $1.80 ea.
4x8x⅜ sage green rough Sawn siding $14.28 per sheet
4x8 glasteel 400 series, clear fiberglass panels, ideal for greenhouses $19.20 ea.

NORSECRAFT HARDWOOD
Industries Ltd.
383-4233
NOW IN STOCK
PONDEROSA PINE
ALSO: Open Saturday All Day
541 David St. 383-4233

SPRING PATIO SPECIAL
24x24 patio slabs, $2.28 each. This week only. 3 patterns, one size, while stock lasts.
Make a beautiful long lasting inexpensive patio. Great for sidewalks too.
WESTERN FORM RENTALS
773 Cordova Bay at Fowler
½ mile past McMorran's
658-5122

SAANICH LUMBER YARDS

Picket Fence 3 ft. high, 50 ft. long, choice of pickets	$36.90
12'x20' Garage Roofing extra	$420.00
8'x10' Greenhouse	
6'x7'6" Garden shed	$220.00
Work Bench materials	$ 14.00
Pram Dinghy kit	$ 57.00
5'x6' Compost box	$ 11.50
3041 Douglas St.	385-2486

OAK
3'x7'x⅛" white oak skins, excellent for refacing cabinets, antiques, walls, etc. Also ¾ and ½" sanded fir plywood. Limited quantities. Low prices. SCF Custom Mill and Woodwork. 417 Hillside, 384-5154. Monday thru Saturday.

18" RESAWN SHAKES
Mediums and heavys at mill price. 647-5425.

18" SHAKES FOR SALE, $45-A square. Phone 743-2458.

70 MUSICAL INSTRUMENTS

EATON'S
Specialists in
HAMMOND ORGANS
For Over 20 Years
Four Teachers Available
Use Your Eaton's Account
Main Floor Eaton's Home Furnishings Building

FOR SALE TROMBONE AND guitar. $200 for both. 656-4464

WURLITZER ELECTRIC piano with case, $900. 595-6482.

LES PAUL DELUXE, $575
721-5249

GIBSON SG GUITAR, 595-3030.

70 MUSICAL INSTRUMENTS

PRICES SLASHED
Used guitars and amps are your best value and our prices have never been lower!!

Marshall 50	$375.00
Marshall 100	$650.00
'59 Bandmaster	$295.00
'59 Tremolux	$245.00
Sunn 50 watt 4x10	$345.00
Marshall 4x12 cab	$450.00
Traynor 50 watt	$135.00
E. V. Horns, pair	$200.00
Fender Strat	$500.00
Jazz Bass	$500.00
Gibson Ripper	$375.00
Classical Guitars	$ 52.50

And There's Lots More at
SOFT SOUNDS
THE GUITAR SHOP
535 YATES ST.
PHONE 381-5814

NEW ORGANS
from $1195
NEW PIANOS
from $1995
GOOD SELECTION
of used organs from $695
CASCADE
PIANO and ORGAN
In Hillside Mall
595-4124

HALL-FAIRFIELD
MUSIC CENTRE
Ltd.
serving
Vancouver Island
SINCE 1948
IN CELEBRATION
of our 21 years of continuous service, we offer discounts ranging from 21 to 48%.
MUSIC, GUITARS, AMPS, ELECTRIC PIANOS, SYNTHESIZER, BAND INSTRUMENTS, ETC., ETC., ETC.
728 FORT 385-3307

REELS
ON WHEELS
4 TRACK MOBILE RECording studio. For recording session phone Robert Edwards or Bob Nelson at:
NELSON'S MUSIC
1315 Government 385-9728

Clearance Sale

ARIA AC8 Classic guitar	$82.50
EVETTE B11 Clarinet	$162.50
DIA (by Aria) Drum outfit	$525

AMPEG Amplifiers now in stock.

Ramus
386-8475
CHARGEX—MASTERCHARGE
MUSICAL INSTRUMENTS
1108 Blanshard (at Fort) 386-8475

PRICE
REDUCTION
Lowrey has announced a major price reduction on most of their new models. Come and hear the Lowrey Organs and check the new low prices.
Woodward's

Low Priced Organs

FARFISA chord organ	$195
MELO-SONIC	$395
SILVERTONE	$595
PHILIPS	$695

NEW WELSON 2 manual including full rhythm unit, rotating sound was $1695 NOW $995
Gleeson Music City
HOME OF HAMMOND ORGAN
714 FORT 388-9632

OUTSTANDING BUY OF THE SEASON! YAMAHA CONSOLE, MODEL E10 WITH FULL PEDALBOARD. LIKE NEW CONDITION. FOR THE LOW, LOW PRICE OF $3995. SEE REG STONE AT
PORTER MUSIC
725 CALEDONIA 382-9542

USED
GRAND PIANOS
Our craftsmen will restore one to suit your requirements and budget. All work guaranteed.
SCOTT PIANO & ORGAN
Blanshard at Johnson 386-2434

EATON'S
CASH FOR
USED PIANOS
PHONE 382-7141
LOCAL 230

GOOD CONDITION MANN LES Paul with custom case, $300 plus 100 watt Traynor head and 312 speaker cab, $550. Complete with accessories, $800 firm, 477-8387, Steve.

RICHARD DENZIL
PIANO TUNER—TECHNICIAN
Regulation, repairing, rebuilding.
388-9295

D'MARZIO EQUIPPED
Mann L6S $250. Garnet 50 watt amp with master $200. 382-9704 between 4-8 pm.

SUMMER SCHOOL IN VICtoria would like to rent several Grand Pianos for use by facility from July 9th to August 25th. Call collect, Vancouver 736-1611.

IS ANYONE INTERESTED IN trading their Wurlitzer piano for a Fender Rhodes piano. For further info call 598-7223 after 6 ask for Tony.

ACOUSTIC BASS AMP, 370 head, 365 RMS, 301 bottom, Graphic Equalizer. Covers. 479-0387

ROGERS 5-PIECE DRUM SET (Dyna—Sonic snare) hardware included, immaculate. Asking $900. 479-8650.

WE RENT NEW PIANOS WITH option to purchase. $35 per mo. plus cartage. SOUND OF MUSIC LTD., 1517 Quadra, 383-0239.

BEAUTIFUL SUNBURST MARtin D35 Limited Edition. Serious offers only. John 5-7 pm, 384-2192.

LIKE NEW, H&H 12 STEREO board with module digital effects. List $3000. Quick sale, $1695. 595-6620 after 6pm

RMI KCII DIGITAL COMputer keyboard, polyphonic, stereo, worth $7000 asking $3500. 724-0305 after 5 pm.

2 SINGLE 15'' JBL SOUND Source speaker boxes, and 15'' electrovoice in folded horn box, $275 each. 382-3532.

STRATCOPY WITH DIMARZIO pickup, $190. Yamaha 300 accoustic, $295. Both guitars in good condition. 382-7713.

FOR SALE, GOOD PIANO, ALSO old sheet music. 383-7403.

70 MUSICAL INSTRUMENTS

McMUSIC IN HATLEY PARK
2244 Sooke Road 478-4622
Mon.-Fri. 10-7, Sat. 9-6

FINE PIANO TUNING, CONsulting, and appraisal. Call Allan Lehmann, 478-7862

FENDER AMP AND GUITAR for sale. Best offer takes. 478-2145. Ask for Ken

OLDER UPRIGHT PIANO FOR sale by Piano Tuner, $700. Call Jim Anderson, 477-6439.

BABY GRAND PIANO FOR sale. Mahogany cabinet and bench. 479-9882.

CRAMER BABY GRAND piano, metal frame. $1500. 477-4921

AS NEW, ROLAND JAZZ-CHOrus 80 amplifier, professional unit, asking $600. 478-7485.

LEGACY PRODUCTIONS
8-track studio, $99 introductory demo tape offer. 479-6854.

ELECTROHOME ORGAN FOR sale. French Provincial rosewood. $1300.00. 478-2416.

WURLITZER ORGAN, CENtura deluxe, with tape deck. $4700. 479-0583, 384-5706

TELECASTER COPY GUITAR and amp, head and cabinet, $300 or best offer. 478-8830 after 4 pm.

HAMMOND ORGAN WITH OR without Leslie, offers. 478-8444

KING CLEVELAND 613 E-FLAT alto sax. Asking $325. 479-8650.

12-STRING YAMAHA FG230 guitar, 7 years old, $90. 384-3754, after 4 pm.

ROLAND JET PHASER, $75
382-8391

71 MUSIC TEACHERS

CASTLE MUSIC
In the Cedar Hill Mall offering lessons and sales in PIANO, SYNTHESIZER, GUITAR, DRUMS and more. $5 per lesson.
477-7625

77 MOTORCYCLES

USED BIKES
ROAD

*79 HONDA CBX	$4499
*78 HONDA CB750F	$3995
*78 HONDA GL1000	$3599
*78 HONDA XS750	$3699
78 HONDA CX500	$2399
*78 YAMAHA SR500	$1749
*78 HONDA CB400	$1699
*78 HONDA CM185T	$1299
78 HONDA CB125	$ 799
77 KAWASAKI KZ1000	$2799
*77 KAWASAKI KZ650	$2299
78 HONDA NC50	$ 349
*76 YAMAHA XS750	$2699
76 YAMAHA XS360	$1099
*74 HONDA CB550	$1899
*77 SUSUKI GS400	$1,699

*Bike equipped with optional extras.

TRAIL

79 SUZUKI RM125	$1299
78 YAMAHA IT250	$1199
78 YAMAHA IT175	$ 899
77 YAMAHA DT125	$ 899
77 YAMAHA DT125	$ 799
77 YAMAHA DT125	$ 749
76 HONDA XL175	$ 895
75 YAMAHA DT175	$ 749
75 HONDA MT125	$ 649
75 YAMAHA DT100	$ 549
75 HONDA Z50A	$ 349

PLUS OTHERS NOT LISTED
ALL REASONABLE OFFERS ACCEPTED
MULLINS MARINE
921 Yates St. D-5245
382-1928 382-4515

LOOK!!
NEW
77 YAMAHA RD400
$1,399
NEW
78 YAMAHA SR500
$1,899
NEW
78 YAMAHA XS500
$1,999
1-Year Warranty on all units
ALL
Yamaha Specials
650—750—1100
IN STOCK NOW
PLUS
Still a few
'78 TY 250's
left at sale prices
SEE US NOW AT
MULLINS MARINE
921 Yates St. D-5245
382-1928 382-4515

HONDA
CB750F, CB750 LTD., CM400T,
ALL IN STOCK
HONDA MOPEDS
IN STOCK NOW.
Still a few 78 Model HONDA'S left at substantial savings.
ALL AT
MULLINS MARINE
921 Yates St. D-5245
382-1928 382-4515

MOPEDS
18 Models to Test Ride.
CASH FOR USED MOPEDS
Island Motor, 385-3515
602 Esquimalt D-1920A

POWERTOWN M.C.
Service to all Makes. Hi-Performance parts. 384-1249. D199169A. 614 Grenville.

VICTORIA HONDA
Harley-Davidson
2851 DOUGLAS 386-8364
DL5854

1978 HONDA GOLDWING, ONLY 500 miles, windjammer, SS fairing, lowers, engine guards, Amco case and rack, car trades considered. Bank financing available. 592-0613.

1978 4 WHEEL DUNE BUGGY, made by Honda. Excellent condition, $1350. 652-2861.

1977 YAMAHA DT250, 8,000 KM, 598-2525.

1975 HONDA CB360T, 8,425 miles. Phone after 6:30, 478-9292.

1977 XR75 HONDA DIRT BIKE, good shape. Asing $575. 386-7377.

1974 YAMAHA 500, EXCELLENT condition, 478-5295.

HONDA 450, EXTRAS, NICE condition. 2645 Fernwood.

1978 HONDA GL1000 STOCK, IMmaculate, 2000 miles. 656-5634.

77 MOTORCYCLES

GOING TO EUROPE, MUST sell, 78 Honda 550-4, 2000 kilometres. Crash bar, back rest plus rack, bell, shoei helmets. $1975. 598-3974.

MUST SELL, SUZUKI GT185, two-stroke street bike, 6,000 miles, excellent for beginner. Make an offer and call 598-2606, after 6 pm.

1971 HONDA 750, TOUR equipped and well maintained, 22,000 miles, offers. 595-8425 between 5-7.

1977 HONDA 550 SUPER SPORT, equipped with fairing, excellent condition. Asking $1800. 386-8977 after 5.

1978½, HARLEY SUPER glide 1200. Siftion cam, shot gun pipe, bitch bar, immaculate condition, 479-0623.

1978 HONDA NC50, MOPED type bike, 140 m.p.g. Like new, extras, $330 or best offer. 386-3459.

1974 YAMAHA 500 TWIN, 9400 miles, blue with pinstrip. Shop manuals. Asking $1100. Phone Brian, after 6, 385-9865

61 TRIUMPH 650, 750 KIT. Chopper, girder. All new parts. Too many extras to list. Phone between 5-7, 388-7263

FREDERICK MOTORS
SUZUKI—KAWASAKI—BMW
616 Queens DL00834A 383-0823

Brooklands Motorcycles
HARLEY-DAVIDSON HONDA
937 Fort D6121 383-5926

78 HONDA MOPED. LOW MILEage. Good condition. With helmet. $325 or best offer. 656-1358

1978 HARLEY DAVIDSON XLCH Sportster, low mileage. Must sell. $3600. 388-7081.

1978 HONDA 754 SS, LOW MILEage, excellent shape, $2700 firm. 382-9476.

HONDA MOPED FOR SALE, excellent condition. Phone 721-3689.

1971 HARLEY SPORTSTER, 900 cc, $2200 or nearest offer, must sell. 384-4806.

2 HONDA MOPEDS, 1978, ONE 12 mile, one 21 mile, as new, $395 each, firm. 598-3393.

1978 HONDA CB400T, ONLY 1500 miles, excellent condition, $1600. 385-5106.

CR250 HONDA ELSINORE. MOtorcycle riding boots size 10. After 5, 383-0720.

1977 HONDA 750K, FAIRING, saddle bags. Phone 384-8344, 384-1727.

1973 HONDA 175, 2 CYLINDER, excellent condition, one owner. $550 or trade for ? 656-5156. Can be seen at 2326 Wyler, Sidney

BLACK 500 HONDA, 5200 MILES, finely tuned, excellent buy, 477-9369.

BASSANI EXPANSION CHAMbers for RD400 Yamaha, $175. 598-2087.

1973 KAWASAKI 500, EXCELlent condition, $600. 383-1586 after 5pm

1975 HONDA 550 SUPER SPORT, excellent condition, low mileage. Highest offer. 388-7049.

1974 HONDA 750, BACK REST and carrier, offers over $1300. 383-2902.

MOPED
Moving, must sell, Extras. Test drive. 477-5601.

MOPED, 5 MONTHS OLD, 50CC, with many accessories, offers on $430. Moving, must sell. 388-5988.

TWO GRIFFIN FULL COVERage helmets, one large, one medium, both for $65. 383-1605

1974 MONTESSA COTA 247, like new, 1600 miles, offers. Call 386-0690, after 6 pm.

BEGINNERS DIRT BIKE, 1876 Honda XR75. Low mileage. $450. 721-5489.

1975 HONDA CB360, ONLY 3000 miles, immaculate condition, asking $975. 592-1173.

1977 LAMBRETTA SCOOTER, 150 ccm. 900 miles. $750. 385-3614 afternoons.

1968 BSA LIGHTNING, 650, REcently rebuilt motor, needs some work. 384-1971, after 5.

1971 NORTON 750, $700. 382-2607 after 6pm

WANTED: HONDA 750 ENGINE for parts. 385-9153.

1977 SUZUKI GT550, WINDshield, backrack, $1400. 479-6805.

MINI BIKE FOR SALE. $150. Ask for Collin: 595-8277.

WANTED HONDA 50 MINIbike in good shape. 478-6528.

74 YAMAHA TY250, $650. 384-0339

MUST SELL THIS WEEK, 1978 650 Kawasaki, 6500 km, 479-6144.

77 YAMAHA 400. $1300, OR BEST offer. 388-7061

'77 650 YAMAHA. GOOD SHAPE. $1700, offers. 598-4466.

78 BICYCLES

1 GIRLS YELLOW AND 1 BOYS blue Apolla 3-speed Mustang bikes. $50 each. 595-3661.

RALLY CHOPPER, BOY'S 16'' 3-speed, $45. 598-1727.

APOLLO JUNIOR 10-SPEED bike (boys 18'') $80. 595-0690.

RALEIGH 10-SPEED, GOOD condition. 592-7978, 592-6644.

RALEIGH GRAND PRIX, VERY good condition, $150. 386-7606.

LADY'S CCM BICYCLE, GOOD condition, $15. 385-6538

80 BOATS and MARINE

44' EX-TROLLER, WOODEN hull, diesel, sounder, phone, spare motor, 112-247-8817.

WANTED: 9' BOSTON WHALer, reasonable condition. 383-4357.

LATE 1975 BAYLINER 2350 NISqually, 200 Volvo, tabs, CB, etc. $13,000 firm. 478-1963.

17' BOAT WITH CABIN, REbuilt 40 Hp Merc, electric start, many extras, $1500. 652-3753.

62 FT. FREEZER TROLLER, 2 herring skiffs. Ph. 753-2985, 722-2417.

OWNERS WISHING TO CHARter their boats over 24'. Excellent rates. Call 478-7622.

19½' FIBREFORM HARDTOP, canvas, 140 Mercruiser, trailer. 3981 Tudor. 477-0677.

'73 24' SEARAY WEEKENDER, loaded. 386-0543 or 383-4756, between 5 and 6 pm.

WANTED OUTBOARD MOTOR, 1977 or recent, 9.9 to 15 hp. 652-4317.

WANTED
24-26' fly-command bridge cruiser. Reasonable. 598-4344 after 4

AURORA II "C" DIESEL EXtroller 34', $18,000. #4 Fishermans Wharf.

16' FIBERGLASS OVER PLY, 65 hp Merc and trailer, $1000. 382-8254.

WANTED GILL NET ROE LIcense and equipment. 112-926-8069 collect.

16' SANKSTER CRAFT, 100 AND 4 hp Mercury motors, for many extras. 478-2162.

1978 REINELL, 18' GLASS TRIhull, 130 Volvo, i/o, EZ load trailer, many extras, $3995. 478-4466.

14' DOUBLE EAGLE. 40 HORSE Evinrude with trailer. $2300 firm. 656-2166.

12' ALUMINUM BOAT, 9.8 MERcury motor and trailer. $1,000 firm. 592-4549 after 6 pm.

14½ K&C DEEP V, 80 Evinrude, trailer, excellent condition. $2500. 479-4751, 750 Canterbury

FRONTIERSMAN 16' CANOE, Y stern, with paddles, $250. 478-2128.

WANTED: 16-17' DOUBLE Eagle with trailer. Call Gerrit, 479-3313.

80 BOATS and MARINE

LOOK!!
CAMPION
PACKAGE
SPECIALS

16' ARROW (COBRA)
—70 Johnson elec.
—1200 Road Runner
—List $6688
PACKAGE $5950

16' SEVERN DEEP V
—camper top
—walk-through windshield
—stern seats
—55 Johnson elec.
—1200 Road Runner
—List $6749
PACKAGE $5950

17'6'' ALERT HARDTOP
—camper back
—walk-through windshield
—stern seats
—70 Johnson elec.
—1550 Road Runner
—List $8129
PACKAGE $7350

Package Prices incl. 2 lifejackets, paddles, tielines, fenders, cleats.

bob whyte marine ltd.
SALES AND SERVICE
Corner Harbour and Resthaven
656-7286, SIDNEY
OPEN EVERY DAY
9 A.M. 'TIL 6 P.M.

McQUADE'S
MARINE SUPPLY
SWIFTSURE DAYS
With Specials To Keep You Dry abd Floating
UVIC THERMOFLOAT JACKETS
MENS and LADIES
$89.95
CANOR PLAREX WETGEAR

Pullover Jackets	$38.95
Waist Pants	$24.50

MUSTANG FLOATATION JACKETS
100 and 200
MENS and LADIES
$39.88
All items only while stock lasts.
MCQUADES MARINE SUPPLY
at the bottom of Yates
1252 WHARF ST. 388-4343
YES—WE'RE OPEN SATURDAY
8:00 to 4:30

PELAGIC
PACIFIC INDUSTRIES (1974) LTD.
a COMPLETE stock of
FIBERGLASS
AND
EPOXY
MATERIALS
ZSPAR
MARINE PAINTS
428 E. Burnside
VICTORIA
386-1811 386-7814

SQUIRE & COOMBS
304 LAW CHAMBERS,
BASTION SQ.
MARINE BROKERS
ALASKAN—10 ton 42' Westcoast troller. Gardner diesel. Excellent record, $229,000.
PACIFIC WIND — 41'x11'6''x5'6 freezer troller. Deltaga 1977, GM 471, 2,000 hrs. $220,000
CARTE BLANCHE — 36'6'' fiberglass troller. Designed by Pelagic 1978. Fully equipped. No licence $95,000
LOUVEL — 36' 7.02 ton A licence troller $65,000
37.5' 8 ton A licence, $56,000.
WANTED
"A" Licenses 6-9-10-13 tons. 20-30 ton packer, must be in good shape. Also "C" license wanted.
384-3363

GIBSON
POWERCRAFT
CENTRE LTD.
Dealer For:
BAYLINER
HOURSTON GLASSCRAFT
JOHNSON Outboards
VOLVO—OMC Sterndrives
MIRROCRAFT Alum. boats
Full Selection of ACCESSORIES
2520 Government (Near Bay)
382-8291

DIESEL DIESEL
We have 23 diesel engined power boats listed from $24,800 and 25'.
NATIONAL
Boat Sales Ltd.
2060 White Birch Road
Sidney, B.C.
V8L 2R1 Tel. (604) 656-3966
AND ALSO AT
False Creek, Vancouver

HARBOUR
MACHINE LTD.
CHRYSLER—VOLVO
Marine gas and diesel engines
Complete Propeller and Shaft repairs
One day service when necessary
Custom Machine and Welding work
31 Erie Street 383-6555

GRENFELL 36
Immaculate condition, boat house kept. One of the best equipped boats in this area. Decca radar, Wagner auto pilot, Bennett dual ram trim tabs, electro guard system, diesel furnace, built in automatic CO2 system, sniffer, recording sounder, radio tel, CB, 12 volt TV, consta volt, stereo, loud hailer, etc. $49,500.
PRIVATE SALE 479-3861

WE ARE
DINGHY SPECIALISTS
And carry the largest selection in stock in B.C. Davidson, Livingston, Galleon, Haida, Hawthorne, Sportyak and many others. Cartoppers, too.

ALL BAY MARINA
2238 Harbour Rd. Sidney
(Open 6 days 8:30-5:30
Closed Mondays)

THUNDERBIRD
YACHT
SALES
WESTPORT MARINA
Next to Swartz Bay Ferry
2075 Tyron Road, Sidney, B.C.
656-5832
NEW and BROKERAGE boats
OPEN 6 days a week
9 a.m.-5 p.m. Closed Tues.

TIPTON'S OUTBOARDS
Dealer for STRATACRAFT
HOURSTON
SANGSTER
FRONTIERSMAN
Authorized Evinrude dealership
Our motto is to provide the customer with excellent service and competitive pricing. Drop in to Tipton's Outboard's, 20 North Shore Road, Lake Cowichan, phone 112-749-3263

CANOE COVE
Yacht Sales
Open 7 Days a Week
656-5711 659-3918
Evenings, 652-4386

80 BOATS and MARINE

1977 17½' SOFTTOP THERMOGlass, 140 FWC Volvo motor, 280 leg, galvanized trailer with surge brakes, radio, sounder and many other extras. $6500 firm. 656-1407.

YOUNG MAN WITH OCEAN sailing experience will accept very reasonable wages to work for experienced person currently building their own boat. Call John 598-5953.

BOAT BUILDERS
14'6 hull and deck molds and 3 hulls near completion. Must sell. 598-2400

Commercial Fishermen
For a fair price and fast results sell your vessel through Ray Mason 479-8822.

W/C TROLLER, 8-TON, A LIcense, diesel and hydraulic, full electronic, ready to fish, all gear included. 112-949-7961 or 112-949-6092.

36' EX FISH BOAT BUILT IN 1964, new housework and wiring, 6 cylinder Perkins diesel, sounder, automatic pilot, $19,500. 652-2057.

16' PLYWOOD WITH GLASS bottom, 25 horsepower Elto Evinrude motor with controls, in excellent running condition. Plus trailer, $500. 656-4606

17' CANAVENTURE DEEP V, camper top, deluxe model — 70 HP Johnson elec ('78), 1200 Roadrunner. $5,950. Bob Whyte Marine 656-7286.

17'6'' K & C DEEP V, NEW TOP, 60 HP Johnson elec., 1,600 EZ Loader, very clean. One Owner, $4,650, Bob Whyte Marine 656-7286.

24' FIBERFORM CONTINENtal, Cuddy Cabin, galley pak, head, 215 Mercruiser. Very good condition $8,950. Bob Whyte Marine 656-7286.

NEW 36' FIBERGLASS Troller. Diesel powered, aluminum rigging, full hydraulics, and complete electronics. Trades considered. 642-5350, after 5 pm.

40' WEST COAST TROLLER, 9.56 tons, VHF, Loran, radar, etc. Approximately 30 years old. Currently fishing, $110,000 firm. 592-2037.

14.4 GLASSCRAFT IN VERY good condition, new top and 1977 1200 lb. Roadrunner trailer, offers to $1500. Call between 5-7 pm. 478-8160.

25' RIENELL 1975. 188 MERC cruiser. Immaculate condition. Trim tabs, head, full galley, CB, swim grid, low hours. Offers. 479-0841.

16' DOUBLE EAGLE, 55 & 6 Johnson, approximately 40 hours, full canvas, soaked down and flushed after every trip, Roadrunner. $5800. 477-0430

22 FT. MARINE PLYWOOD fishing boat, shelter cabin with windsheild, 1975 25 HP Johnson. On trailer. Asking $1000. 479-6130.

CLASSIC 27' SHEPHERD, ALL mahogany, double planked, twin Chrysler crown, must be seen to be appreciated. $9000. Boathouse available. 478-3940.

19½ FIBREFORM, HARD TO find model, excellent condition. All comforts and room of 22 footer. Fully equipped, Merc 188. 652-2508

18'6'' SANDHEAD, INboard/outboard Volvo 270 leg, 130 hp, sleeps 2, stove, sink, icebox, New 2200 lb galvanized trailer with brakes. $6500. 652-3171.

MAKE AN OFFER ON NEW FIberglass over plywood 14' boat, walk through seats, windshield, steering. 277 Rudyard Road, 479-5168.

35' DISPLACEMENT CRUISER "Winter Cove", Cummins diesel power, excellent family vessel, open to offers on $46,500. 598-2550.

15½' FIBERGLASS OVER wood speed boat with drop bed trailer, 35 hp Viking electric start outboard motor, all for $450. 386-0678.

BOAT TRAILERS
FOR RENT. 721-5266
After 5 pm.

BOAT - CAR COMBINATION Stereo Systems. 8 track or cassette. Custom installation. Call HOMARK for details 381-5622.

"PACIFIC BARON" BY GOOLdrup Hulls, 54 ft. fiberglass, two years old, needs 15.97 Ton license. 112-624-5354.

1974 REINELL 18'9'', 1975 JOHNson 85 HP outboard, 1972 Roadrunner trailer, power winch, radio, etc. $5700. 384-4575.

16' FIBREFORM BOAT WITH trailer, 100 Hp Merc motor, compass, CB radio plus many other extras, $4500. 477-2331.

FIRST CLASS FISHING VESsels for sale. For information on any boat in the fleet, call Ray Mason 479-8822.

SEA CHEST
MARINE SUPPLIES
656-2421
9732 1ST ST., SIDNEY

19' PLYWOOD HULL. PARTLY refinished with 4 cylinder inboard, partly rebuilt. Offers. 479-7930.

OLD AGE PENNSIONER CAN'T afford moorage, must sell 36' Tri. $5500 or highest offer. 112-487-4341 eves.

NIFTY II
7 ton A-licensed troller, 36', new diesel engine, radar, Loran, ready to fish. $92,000. 592-9127

WINCH. SUPERWINCH 3000, new S.S. cable. Ideal for boats to 2000 lbs. $139. 656-5461 evenings, weekends.

24' SEARAY, FRESH WATER cooled V8, galley pack and head, on 5500 pound EZ load trailer. $11,200. 656-5086.

14' HOURSTON, FULL TOP, '77 35 Johnson elec., 800 lb. Trailer. $1,695. Bob Whyte Marine 656-7286.

WANTED: SALMON SEINER or A seine licence. 112-926-8069 collect.

26' CLASSIC FALCON MARINE built, new grey marine Chrysler motor, best offer. Phone evenings 743-9788

24' FIBERFORM COMMAND bridge, CB, depth sounder, 225 hp OMC, $15,900, will consider smaller boat in trade. 652-1831

PLYWOOD BOAT, 12' LONG, Evinrude outboard motor, 5½ horsepower, good shape. 386-0731.

22½' BAYLINER SKAGIT, A-1 Soft top cruiser, now $9500. Will consider trade, for details phone 477-2583 after 4:30.

14' GLASS OVER WOOD RUNabout with trailer and Johnson 40 hp. Asking 1200 or best offer. 388-4287 or 595-1359 after 4pm

17' 69 GLASSCRAFT, OLDER 100 hp Merc, reasonable or trade for smaller plus cash. After 5, 388-6074.

IMMACULATE, 22' K&C, fully loaded. Very reasonable. 1073 Stellys Cross Rd, Brentwood.

NEW 16' MARLIN RUNABOUT demo, mechanical steering, sleeper seats, convertible top, $2300. 642-4242 or 642-4101.

HEATHKIT GAS DETECTOR $35. Positive ground alternator and regulator $40. 22''x19'' propellor $50. 383-7893.

15½' GLEN-L RUNABOUT, FIbreglass over plywood, strong beamy boat, heeds refinishing, $300. 598-6286.

KAYOT PONTOON BOATS HAS moved to Box 867 Sicamous, V0E 2V0, 836-2202.

SMALL FACTORY BUILT trailer, good shape, $250. 479-9225.

17' GLASSPLY, 130 VOLVO, 3000 lb trailer, $8500 OBO. 478-4596.

1967 33 HP EVINRUDE, $150. 382-2510.

WILL PAY CASH FOR LOWER leg 65 HP Merc. 382-2510.

1979 ANCHOVY BAIT, WHOLEsale price. 656-3851

8' FIBREGLASS DINGHY, $200. 479-8932

WANTED: BOAT TRAILER for 16' boat. 656-5681.

80 BOATS and MARINE

ATTENTION
GAS BOAT
OPERATORS
Eliminate the danger of engine compartment explosions with the Seaboard Gas Detector, $149. Simple installation. Available at Wilson and Proctor, 808 Devonshire Rd., 385-3481.

Luxury Liveaboard
46' loa bridge deck tricabin motor yacht. Honduras mahogany on oak. Full electronics. Professionally shipyard built. Twin Chrysler marine. Davidsons sailing dinghy, Dabits, etc. etc. Beautiful and immaculate. Private. 477-0028.

VAN ISLE MARINA
BROKERAGE
Due to the very high demand for large vessels, we require more listings of 26' to 55' power and sailboats. Display dock space available. Please call John Allen, 2320 Harbour Rd., Sidney, 656-1138.

LANDING CRAFT Sealander
Loading craft style, work or crew boat, 4 models. 1-8 ton loads.
Sealander Marine Corp.
119 Charles St., N. Van. 929-5451

12' SKI BOAT, COMPLETELY equipped including covering, ski, remote control, speedometer, rope and trailer. In new condition. Under 150 hours. $3900. 35 HP OMC longshaft, never in salt water, A-1 condition, $650. 35 Merc shortshaft, A-1 condition, $650. Both with controls and tanks. 386-3711.

DJ YACHTS
Imm. 1975 24' FIBER. BAJA. Merc 188. Very low hrs. Sleeps 5. Well equipped and ready to go. Offers on $16,900 considered. For more information please call Joyce Omlid and Don White — 656-5558, Randy Boyle — 598-3366.

WANTED
Power or Sail in 26' to 40'. We have space available on our sales dock and many potential customers. Give us a call, John Watson or John Roland.
CEDAR GROVE MARINA
656-2580

CB Units
40 Channel CB, noise blanking, LED readout, .8 microvolt sensitivity. Installation available. We service all makes.
B.C. SOUND & RADIO SERVICE
931 FORT 383-4731

33' BAYLINER
Totally equipped with Twin 250 Chrysler IB's, generator, radios and much more. Replacement cost $90,000, price $60,000. For appointment 656-1421 Mon.-Fri. days.

Tollycraft
LUXURY OFFSHORE CRUISERS
CEDAR GROVE MARINA
656-2580

merCruiser
Service and Parts
Cordova Bay Chevron Service
5144 Cordova Bay 658-5200

1969 UNIFLITE FIBERGLASS, 27' Express cabin cruiser with live bait well. Twin Chrysler 250 HP, two spare shafts, two spare props, sounder, CB, two down rigger and six new fenders, spotlight, 8' fiberglass dinghy. $22500. 382-1416, 656-5888

DON'T MISS THIS
73 fiberform, 22' Sitka, 188 Merc, Head, Galley, Sleeps 4-5. Beautiful Cruiser or Fishing Craft, CB, Water Skis, Dinghy Safety package, New Trailer, Canvas, Paint. Leg-motor condition tops. $8,500. No Triflers 478-6639.

1975 18' BAYLINER, LIKE NEW, used about 50 hours, fully equipped including stern railwith ladder, convertible top and back cover. 120 OMC, stern drive, inboard, outboard. E-Z loader trailer with brakes. Can be seen at 2913 Pickford Rd.

32'-$12,500
Custom bridge deck tri-cabin, comfortable family cruiser, sleeps 6, FWC, recent survey, CB, depth sounder, boathouse kept. 386-0018.

22' DOUBLE EAGLE.
Sedan cruiser. This is an excellent and well maintained family cruiser and sport fishing power boat. Includes an enclosed standup head, FWC and many more extras. 479-3428 after 4pm

BOAT TRAILER, '77 ROADRUNner medium duty single axle, tires as new. Brakes, axle just renewed. Licensed. Black and Decker 1000 pound electric 12V winch. All for $850. 592-1483, 1999 Landsdowne, corner Foul Bay.

ROY'S ALLBAY MARINE SERVICES LTD.
2238 HARBOUR RD., SIDNEY
Factory Authorized Repair Shop
Johnson, OMC Stern Drive, Mercruiser
656-7023

17' CEDAR CARVEL PLANKED inboard day cabin boat. 2 cycle, salt water cooled, marine engine, electric start, automatic bilge pump, inflatable dinghy, vinyl rain cover, oars, ancores, etc. $2500. 595-3830.

BAYLINER 2550
Saratoga hardtop. Camper back, galley, dinette, private standup head, sounder, CB radio, anchor pak, dinghy, 190 OMC. Excellent condition $14,500. Bob Whyte Marine 656-7286.

NEW 21' FACTORY FIBERGlass family ski boat or overnighter. Has sealed foam floatation also wood strengthening. Stainless steel tinted glass windshield, ready for power. $3800 743-5005

CROWN (CALGAN) 23', F.G., 1975 - 15 h.p. electric start, dinghy, 3 sails, rigged for spinnaker, sonar, sounder, pop top, AFrican Queen, much more. Well maintained. $10,900. Vancouver 461-9262.

26' CAMPION SEDAN, VOLVO 225, camper back, anchor pack, dinghy, standup head, galley with oven, CB, sounder, dual batteries, excellent condition, $20,500. Call after 5 pm. 598-1194.

20 HP EVINRUDE, SHORT shaft, as new, 10 hours on motor. Also 10' glass over wood runabout, perfect for boy, will sell together for $990 or separate. 592-9663.

SACRIFICE! EXCELLENT 1976, 22', K&C Thermoglass; economical 188 Mercruiser. Bulkhead, galley, head, CB, anchor pack, extras. Unbelievably $10,900. Particulars 652-3802.

22' K & C CUDDY CABIN, 4 berths, head, full camper top, 170/270 Volvo I.O., sounder, CB radio, 3500 lb. EZ Loader. 1 owner, $8,950. Bob Whyte Marine 656-7286.

21' GLASSPLY CUDDY CABIN, hardtop, standup camper, galley pak, private head. Plenty of extras. 170/270 Volvo I.O. Like new $12,500. Bob Whyte Marine 656-7286.

URGENT: MUST SALE, 21', 1975 inboard-outboard with 135 hp Volvo and 270 hp outdrive, hardly used. $11,500 or reasonable offer. For more information contact 656-3260.

MARLIN MODEL V160 flasher and paper recorder depth sounder, cost $400 new, sell for $275. Chrome plated solid brass rod holders, cost $50 each new, sell for $50 pair. 385-0271 after 5.

21' FIBERFORM HARDTOP, 188 Merc inboard-outboard, sleeps 4, stove, icebox, life jackets, anchor, new stand-up canvas. In very good condition. Must sell. 474-1752.

14½' BOAT, 50 HP MERC, Roadrunner trailer, $1200. 478-6831 after 6pm

15' FIBERGLASS RUNABOUT, 35 HP electric start Johnson, full canvas. $750, offers. 382-1081.

80 BOATS and MARINE

1978
DOUBLE EAGLE
DEALS

14' CAMPER TOP
Wiper. 1,250 lb. Galv. EZ Loader, 40 h.p. Merc. electric.
$4590

16' CAMPER TOP
Wiper. 1,650 lb. EZ Loader, 50 h.p. Merc. electric.
$5760

17' CAMPER TOP
2 Wipers. 2,200 lb. EZ Loader with brakes. Built-in tank and gauge. 900 h.p. Merc. electric.
$8500

NEW 1978
SILVERLINE
DEALS

16' HILO
120 Mercruiser I.O., 1,800 lb. Galv. EZ Loader. All deluxe pkg.
$8170

17' NANTUCKET Deluxe
80 h.p. Merc. electric, 1,800 lb. Galv. EZ Loader.
$7820

17' NANTUCKET Deluxe
150 h.p. Merc. c/w Power tilt. 2,200 lb. Galv. EZ Loader.
$9160

NEW
HONDA-MERCURY
OUTBOARDS
ALL AT
MULLINS
MARINE
925 Yates St. 382-4515

18' CEDAR STRIP CANOE, must be seen, $750 or best offer. Phone Murray 598-3393.

1977 7½ HORSE POWER MERC. 5 gallon tank, like new, asking $575. 479-2178.

1974 JOHNSON OUTBOARD, 85 HP, excellent condition, control, spare prop, $1200. 642-5689

24' COMMAND BRIDGE. LOW hours, A1 shape, will take trades. Many extras. $17,500. 479-5908.

'77 MERC 500E. LOW HOURS. Including controls. Offers. 478-8577.

NEW 13' FIBREGLASS TOURing kyak, $375. 642-4242 or 642-4101.

25' BAYLINER, FRESH WATER cooled, low hours, fully equipped. Offers on $15,500. 479-3905.

1977 CANADVENTURE, 50 HP Merc, Roadrunner trailer, 592-6515.

PASSAGE MARINE
Used Boats-Brokerage Sales
At Cedar Grove Marina 656-2580

MARINE REPAIRS, INBOARD gas diesel. Phone 656-0070.

9' FRONTIERSMAN DINGHY, like new, $275. 656-4310.

14' FIBREGLASS CANOE, EXcellent condition. 592-4060

WANTED: 8 TON A LICENCE. 386-9184

8' ORANGE SPORTYAK DINghy, $275. 477-4076

WANTED: 8 OR 9' DAVIDSON dinghy. 658-5928.

12' SANGSTER, $150 OR BEST offer. 385-9052. 1133 Empress Avenue.

81 SAILBOATS

SWIFTSURE
RACERS
AVON LIFERAFTS
4 Man Valise pack
Reg. $1628 1 ONLY $1299
6 Man Valise Pack
Reg. $1804 1 ONLY $1499

Mercury
Marine
800 Cloverdale
385-1457

KENDALL 32
Offshore. Westsail hull built 1972. Albin diesel just serviced. Full inventory for offshore or comfortable live-aboard including: five sails, windvane and autopilot, fridge, sleeps 5 in spacious interior. This proven blue water sailor is on display at our docks, $55,000. Gypsy Yacht Sales, 2270 Harbour Rd., Sidney, 656-5591.

37' FERRO CEMENT SAIL boat, hull and deck. Sampson design sloop. Professionally cemented. Includes 44' mast, boom and spraders, 4,000 lb. ballast, plans and instructions. Excellent value at $8500. If you are planning to built you must see this. 112-629-3271.

RHODES 19 BOSTON BUILT BY O'Day, the perfect day-sailer. Aluminum spars, SS rigging. Dacron main and two jibs. Nylon spinnaker & gear. Sail cover, cockpit cover, life preservers, etc. and all in first class condition. EZE loading trailer. $3500 598-1640 or 656-1805.

TANZER SAILBOATS
1979 Models on Display At
BOB WHYTE MARINE
Corner Harbour and Resthaven
Sidney 656-7286

CAL 29
Excellent condition, fully equipped with many extras, teak interior, atomic 4 inboard, asking $32,000. 382-9082.

PACESHIP PY23, NOVA SCOtia built, 5 sails included, Spinnaker and gear, VHF, sounder, SS rigging, anchor, 1977 9.8 Mercury electric, etc. equipped for cruising. $12,000. 382-4353.

ALBERG 30, FULL KEEL TRAditional cruising sail boat, 5 sails, full spin gear, Atomic power, pedestal steering, lots of teak. Ready to go at $24,500. Victoria Boat Mart, 453 Head St., 383-3324.

VICTORIA HONDA
OUTBOARDS for the sailor
7½ hp and 9.9 hp in stock
2851 Douglas 386-8364

DAVIDSON 12', LIKE NEW, sail away, many extras, moorage provided. 383-2956.

1975 LEISURE-17, NEWLY painted, sleeps four, $5800. 474-1801, 595-3904.

CROWN 23, 3 SAILS, POP TOP, CB, 9.8 Evinrude, moorage. $11,900. 385-9329.

8' SABOT, BLUE AND WHITE sail, fiberglass-on-ply hull, oars, $295. 477-0743.

23' CUB, HEAD, STOVE, SURveyed, $5500. 386-1992.

11' SEA SNARK, IDEAL BEGINner's boat, good condition. $250 or best offer. 386-7706 after 6

19' DAYSAILER, GOOD CONDItion, cabin sleeps 2, new sails. $3800 or offers. 385-9730

11' SNARK, BEGINNERS SAILboat, $175. 382-4658.

81 SAILBOATS

ERICSON YACHTS
Anglers' Anchorage Marina
933 Marchant, Brentwood Bay
652-3531

CAL 25, CLEAN FAMILY BOAT. Ideal cruising, racing. New electric Mercury 7.5, 3 sails plus Spinnaker. Alcohol stove, well kept. 388-5618 after 5pm

GRAMPION 26, EXTREMELY well built boat in excellent condition. Diesel inboard engine, Espar furnace, 150 Genoa, many more extras. 656-5395

24' TRADITIONAL WOODEN sail boat, professionally built in 1978. Outboard, road trailer, all gear etc. Moving, must sale. $6,200. 652-3375.

SAILTREND
Open 9-6, closed Sun./Mon.
1157 NEWPORT 592-2711

SEA CHEST
MARINE SUPPLIES
656-2421
9732 1ST., SIDNEY

20 FT. KITSALANO, 3 SAILS, JIB furling, roller reefing, two berths, glass on ply, trailer, asking $3100, 385-3797.

NORTH COVE
HOBIE CAT & WINDSURFER
A WAY OF LIFE
LESSONS 656-6413 RENTALS

CAL 20'S, WELL CARED FOR, large sail inventory for racing or cruising. Offers on $6500. 592-6008 or 112-746-5677

FOR CHARTER: HUGHES 30 fully equipped F/G sloop. Sleeps 4-6. Inboard dinghy. $350 weekly. Box 2351, Sidney.

1 SPARE SAIL, MAST AND rudder for 12' "Mayflower" sailboat. Reasonable for quick sale. Jan Curnow 598-5121 daytime.

29' FIBREGLASS SAILBOAT kit, hull and deck only, $6000. On display Sooke. 642-4242 or 642-4101.

FOR SALE, 28' KETCH, launched 1976, 8 sails, diesel, completely equipped solid cruiser for $25,000. 598-7292.

VENTURE CUTTER 23, $6,750. Sails, motor, trailer, sleeps 5. 479-1329.

83 AIRCRAFT

EXCEPTIONAL 1969 CESSNA 180 float plane, Edo 2870. 1600 total hours, 200 hours on new engine and prop. Paint 1 year old. VHF VORADS transponder. Taxes paid. Price $42,500. Phone 248-3624 after 6 pm.

92 SPORTING GOODS

WATER
SKIS
EP
JOBE
PROTOW
O'BRIEN
DURAFLEX
CONNELLY
CUT 'N JUMP
Victoria's Largest Selection Including Ropes, Gloves, Vests and More at
YOUR
1-STOP
MARINE
CENTRE
Mercury
Marine
800 Cloverdale
385-1457

Robinson's
1929-1979
50th Anniversary
CHECK OUR PRICES
RIFLES — Ruger Mini 14 30R mag. $289 — Win. 30/06 4x $349 — Rem. 22/250 2x7 $399 — Park/Hale 308 4x $395 — Win. 32 Spl Pre 64 $174 — Savage 30/30 pump $149 — Husqvarna 8mm $249, SHOTGUNS — Belgian Browning 12G O/U $899 — L.C. Smith 12G. Dble. $395 — Rem. 12G Deer Slayer w/scope $459 — Mossberg 12G Pump $134 — Aya 12G Dble $269 — Browning 12G Pump $298, PISTOLS — S & W 22 kit gun $219 — S & W .38 Spl Mod. 10 $179 — Vostok .22 Auto $169 — Colt .45 Auto $299.
5 Days A Week
One Stop Gunsmithing
Target Shooters, Hunters, Trap Shooting
All Your Gunsmithing Needs Under One Roof
Vancouver Island's Most Complete Shop
Meet Dennis Sorensen, our expert Gunsmith for rebarreling — blueing — finishing.
1307 Broad 385-3429

INTERNATIONAL KNIVES
Westley Richards 12 GA double — Hardy Bros. 12 GA double — Winchester mod. 12 12 GA. — H & R ultra 308 semi-auto — Husqvarna 30-06 deluxe — Bisley 22 Magnum Martini — Remington 700 Safari 458 Magnum — William Evans 303 deluxe — Ruger Bull Bar. 22 auto pistol — Colt 22 single action — Dan Wesson 357 Magnum — Walther PPK 32 auto.
576 Yates 383-2422

FRANK WHITE'S
SCUBA SHOP
832 Fisgard 385-4713
AIR
Now operating the most sophisticated automatic compressor system on the Island. Instant full clean fills. Basic course June 11/79. Advance course June 18/79. Phone for further information.

PLAY-MOR
RECREATIONS LTD.
Billiard Tables, Shuffleboards
Cues and Accessories
!Special-Foosball-Special!
Games Room Lights
517 KELVIN 384-3332

WINCHESTER "73", 44-40 CAL. $250. Winchester "94" 32 special $140. Remington Automaster 12 guage $125. Parker Hale Lee Enfield 303 conversion $125. Brown Bess Musket $100. Call 477-0616 evenings.

12' TRI-HULL FIBERGLASS boat, 650 lb load capacity, 12½ hp capacity, weight 110 lb. Freight damage. Was $500, now $400. 656-5921.

SCUBA TANK
Aluminum 80 ft. U.S.D. plus back pack, also "Posiden" double hose regulator. Best offer takes. 385-8437.

SCUBA REGULATOR, TWIN hose, Dacor, looks new but needs servicing, $80 or best offer. 385-2491.

ONE STARTER SET JUNIOR golf clubs, number 3 wood, number 5,7,9 irons, and putter. $35. 385-6538

92 SPORTING GOODS

**** 1146 ****
Learn to teach scuba diving on a instructors course that will be held at Rimpac July 6-14. Phone or visit the shop for enrollment details. 656-6313 or 9818 Fifth St., Sidney.

WINCHESTER 30-30 WITH case, $125. 382-8391

NEW DAISY BB PELLET GUN, cost $40, sell $25. 656-6326 after 4 pm.

93 CAMERAS, SUPPLIES and PHOTO FINISHING

bill's photo supply
DOWNTOWN at
1672 Douglas
383-7443
LANGFORD at
800 Goldstream
478-2712
2047 Oak Bay Ave.
592-3122
THIS WEEK
Featuring
Silver Star darkroom sale. Dozens of discounted items are spread throughout the store. Savings of up to 30% below our regular low price. One week only. Downtown store only.

city photo
1227 Gov't.
385-5633

EKTACHROME film processing. Overnight service.

YASHICA FR1, AUTO-MANUAL exposure, SLR/magnetic release with winder and 2 lenses. 50mm and 70-210 F4 zoom. In excellent condition. Have all sales slips. Paid $1029 in December. $750 firm. 595-8404 between 1-7pm

WANTED: MOTOR DRIVE AND bulk film magazine for Pentax spotmatic. 656-6135.

NIKON ZOOM LENS, PURchase price $2000, available $500, also includes tripod. 592-9828.

PENTAX 35 MM, F3.5 WITH FILter, excellent condition, offers? Call Sean. 595-5178 after 5pm

BESELER 23C ENLARGER, AS new. 384-0790

96 RANGES, STOVES and FURNACES

HARVEST GOLD 30'' MOFFAT Findley range, drop in model, running well, continuous clean oven, $100, 652-3393.

CORNINGWARE-TOP 30'' range, avocado, $325. 3084 Milgrove Street, 384-2838.

1976 MODEL, 30'' KENMORE stove, like new. $250 or best offer. 477-0487.

ENTERPRIZE OIL RANGE with tank and stand. New condition $100 or offers. 383-5674.

97 FURNITURE

TRADE-IN
TIME
MATTRESSES
$25 on your old mattress
$25 on your box spring
WHEN YOU
PURCHASE A
Spring filled or
foam rubber
MATTRESS and
BOX SPRING

3'3'' size, each piece	$169
Regular size, each piece	$189
Queen size, each piece	$219
King size, each piece	$289

Latex Rubber
The mattress that gives even support to all parts of the body, truly the most comfortable mattress of all.
MATTRESS and
BOX SPRINGS

3'3'' size, each piece	$199
Regular size, each piece	$249
Queen size, each piece	$289
King size, each piece	$399

IMMEDIATE DELIVERY
open Fridays til 9 p.m.
EASY CREDIT terms available
Gregg Furniture
"The quality furniture store — where you can see how it's made"
2300 DOUGLAS 388-7365

APPRAISAL
Call
KILSHAW
30 YEARS
at
1115 FORT ST.
384-6441

PRESTIGIOUS ANTIQUE 8 piece light oak Canadiana dining room suite, large carved table, with leaf, 6 chairs have embossed leather seats, sideboard has bevelled mirror and glass doors. Asking only $1150. 652-4740

QUALITY UPHOLSTERED 2 cushion biege chesterfield, modern black naugahyde, swivel rocker on castors, large cedar ceiling light fixture, excellent for den, 592-6379.

CHILDS WARDROBE $50; 3 PCE Baronet bedroom suite $395; modern night table $50. Mel's Bargains, 3460 Quadra, 384-3152. Chargex and Mastercharge available.

ANTIQUE WASH STAND, $150; 4-piece light maple bedroom suite, $375; Box spring and mattress, $55; Couch, $60; Baby carriage, $28; Chairs, small tables. 383-6293.

READY TO ASSEMBLE PINE furniture, living room, dining room, bunk beds, shelf units, pottery, unique gifts, Monastery Furniture, 942 Fort St., 383-2431.

GRANDFATHER CLOCK, MAhogany, 6'2'' Westminster chimes, gothic style, 50 years. Perfect order, owner moving, $1200. 382-9272.

A GOOD SELECTION OF QUALity hideabeds. All sale priced for quick sale.
Echo Furniture, 704 View St., 384-2214.

BLACK NAUGAHYDE COUCH, makes into double bed, $40. 479-9225.

LIKE NEW SOFA AND CHAIR, rust and gold colour, with front casters, $600. 477-3179 after 5 pm

7-PIECE CHROME SET, brown naugahyde chairs, $295. 386-9814.

WILL THE LADY WHO phoned about antique chairs please call again. 384-3453.

KITCHEN SET, SOLID PINE, $250. Bedroom set, white, two single Scandinavian beds, 5-drawer dresser and two draw chest, $1000. 479-3358.

SINGLE BED COMPLETE, good condition, $30, 479-0982.

OLDER STYLE COUCH AND matching chair. Offers. 478-8763.

GREEN RECLINING CHAIR, $40. 598-5925.

BROWN CHESTERFIELD AND chair, $300. 385-6538

QUEEN SIZE WATERBED, 1-year old, $350. 479-5996.

97 FURNITURE

MOVING: 3 SEATER FRENCH Provincial chesterfield, semi attached cushions, matching chair and ottoman, $350; occasional chair, $75; 598-2347.

GOLD TAPESTRY FRENCH provincial loveseat, $225; corner maple china cabinet, Duncan Phyfe dining table, four chairs, $295. 477-7750.

MODERN FURNITURE FOR sale. Excellent condition. Everything must go. Leaving Victoria. 478-6002 after 5.

UPHOLSTERED CHESTERfield, 3 seater, autummn colors tan and brown, good condition, $325 or best offer. Must sell immediately. 386-8584.

MATCHING SWEDISH LOVEseat and sofa, excellent condition. $400 or best offer. 386-6827, after 5 weekdays.

TWO MAHOGANY ROUND drum tables, inlaid green leather, $100 each. Gibbard mahogany 7-drawer chest, $850. 385-0456.

CHESTERFIELD AND CHAIR, excellent condition, 8 months old, cost $2200. Must sell, $950 or best offer. 385-5475.

CAPE COD CHAIR KITS, PARtially assembled, $14. Fully assembled and delivered, $16. 478-2875, 478-9706

VERY NICE OVAL ARBORITE table and 4 matching chairs, good condition, $195. 382-5939, 386-2648.

8-PIECE BEDROOM SUITE, Spannish style, only 4 years old, all in excellent condition, asking $650. 474-2902.

NEWLY UPHOLSTERED HIGH back lounge chair, includng ottoman, orange brown floral design, $95. Phone 474-2902.

COUCH AND CHAIR, END tables, lamps, dining room suite, dresser, etc. Phone 477-2885 after 6.

OFF WHITE COUCH, CONTEMporary styling. 3 director-type chairs. All reasonable offers. 595-7308, 386-0168

MATCHING NO-MAR DRESSer; bedside table, bookcase headboard with twin mattress and springs. $60. 388-7228 after 5:30.

SOLID WALNUT OFFICE DESK (large), swivel chair, matching credenza, plate glass top. $315. 386-8789.

OFFICIAL POOL TABLE, 1½" slate, 8'x4' plus full sets of snooker pool and billiard balls, cues, etc. $825. 386-8789.

REMODELLING PROFESSIONally handmade rock maple chesterfield, 2 chairs, neugahyde cushions. 656-6326 after 4 pm.

CUSTOM BEDS, CAPTAINS, $120, mates, $115, mates bunks, $150, 479-7400

WATERBED FOR SALE, COMplete with frame and heater, $150. 383-3993.

7 PIECE LIVING ROOM SUITE, $575 or best offer 479-4528, 479-0590.

MOVING, ONE HIDE-A-BED, $200, 2 chesterfield suites, $350 and $175. 656-5246.

LARGE OAK ROCKER, $150. Oak nursing chair, $100. Dark Oak tea trolly, $100. 721-3507

LARGE SOLID TEAK COFFEE table, 52"x32", $250. Phone 477-5629.

SOLID OAK DINING ROOM suite, 10 peices, Contemporary Style, $2500. 479-3358.

DOUBLE BED, $30. COLOUR TV, $100. 386-3029.

MODERN WALNUT DINING room table on metal frame and 6 leather chairs, $250. 642-4462.

DARK MAHOGANY BEDROOM suite, twin beds, table, 2 dressers. Information 383-7629 7-10pm

SEMI RETIRED UPHOLSTERer recovers your chair, $65 with your material. 478-1262.

ANTIQUE OAK DESK AND swivel chair $350. 385-3493.

CHEAP HOUSEHOLD FURNIture and miscellaneous for sale.. 382-9162.

TEAK TABLE, EXPANDING TO 78" long, 32" wide. 4 chairs, excellent condition. $350. 598-2709

7' DELUXE BROWN COUCH, 5 months old, sacrifice, $375 or 3 piece set $900. 383-5760

COUCH AND CHAIR, LIKE new, just been recovered. $550 firm. 388-5189.

98 TV, STEREO, RADIO SALES and SERVICE

Open 'til 9 Nightly!

385-5555

Independent Buyers

Discount Service Ltd.

939C Esquimalt Rd.

Stereos

Color TV's

ENTERTAINMENT SYSTEMS TO FIT ANY AND ALL ENVIRONMENTS!
—Buy the best and reduce costly service calls!
Yes, we take trades!
No down pament! (OAC)
Free delivery!
Free parking!
In Store Bank Financing!
(FULL SERVICE WARRANTY)
—5 yrs. parts and labour on most new sound equipment
—Loaner supplied during service
—Full credit on upgrading 1st. yr.

Technics

Best-Buy Sound System

Receiver, Speakers, Turntable, W/Magnetic Cartridge, $599.

Accoustic Research

AR18 Speakers each $99
AR-XB Turntable with Accutex M30611 Cartridge (Value $275)
INTRODUCTORY OFFER $199

Car Stereo

COMPLETE LINES

Jensen, Pioneer, Panasonic

Panasonic CX7100 Auto-Reverse Tape Deck $179.

Panasonic

Color TV's from $499.
20" Color Special $619
No money down. Low monthly payments! (OAC).

Open 10 til 9 Daily
10 til 6 Saturday

385-5555

ONE-YEAR-OLD AKAI 630DSS 10½" reel, four channel, new $1700, will sacrifice for $1000. 479-0240.

40 CHANNEL MOBILE SSB, used as base, power mike, ⅝ wave and accessories $150 or best offer. 478-8830 after 4 pm.

EXCELLENT CONDITION color tv's, $145, black and white, $45. With guarantee. 383-8774.

I WILL COME TO ANY Greater Victoria home. For $10 TV service call Jim, 381-5622.

STEREO RECEIVER AR15, 60 watts, p.c., superb condition $175. 479-7653.

SANSUI AU-101 AMPLIFIER, 35 watts per channel, 3 years old, excellent shape. 382-0378.

ONE PAIR OF DWD SPEAKers, $65, great sound. Panasonic turntable, $25. 478-6676.

SANSUI MODEL 6 RECEIVER, dual turntable, Realistic 8-track recorder, offers, 385-0740.

BOSE 901 SPEAKERS, w/equalizer. Excellent condition. $600. 479-2546.

REVOX A77 MARK III TAPE-deck, ½ track, Hi-Speed, $800. 479-2546.

26" COLOUR PHILCO TV. Needs repairs. $100. Phone 477-6262.

3-MONTH OLD DUAL 504 TURNtable with Empire 4000X cartridge. $150. 384-9100.

98 TV. STEREO, RADIO SALES and SERVICE

5 YEAR WARRANTY

1979 20"

ELECTROHOME

COLOR TV
RENT TO OWN

AS LOW AS $22 per month.
NOTE: Rent to own available for any size, any make.
ALSO — we rent color TVs $25 per month — $10 delivery.

CITY CENTRE TV

OPEN 10 A.M.-9 P.M.
6 DAYS A WEEK
477-6971
Next to K Mart in the Mall

PACKAGE POWER

—AM/FM stereo receiver with cassette play record
—Deluxe auto. turntable with dual cover.
—Pr. of 26" speakers.
—Deluxe walnut stereo system cabinet

PACKAGE $399

1610 Island Hwy.
(Farmers Market)
478-1921

COLWOOD-LANGFORD
Furnitureland

WE RENT
To Own
TV and Stereos
From $19.64 per month

• microwave
• color TV
• stereo
homark
• rentals
• service
• sales

"Home of the $10 service call"

381-5622

27 W. Burnside

10-9 P.M. 6 DAYS A WEEK
Monthly rentals also available

BUTLER BROTHERS RELOCATION SALE features quality ZENITH COLOR TV ... 20" Space command model Reg. $899 now $798 and ... 26" Space Command Remote $1195 now only $998 and Zenith Console Early American Maple Stereo with 8 track player recorder $689 now $548 at Butler Brothers 1720 Douglas 383-6911.

$10.

Homark now features the $10. in-home service call for stereo and televisions. Call 381-5622
Homark Sales Ltd.

MOVE FORCES SALE: NEAR new stereo system. Sansui 6060 am/fm receiver, EDS semi automatic turntable with cartridge, Pro Linear stage 60 Mark II speakers. Immaculate condition, $800 firm. 383-7462, 6-8 pm. ask for Nancy.

MEMOREX

C-90 Cassettes $4.29 ea.
SALE — 9 for only $28.88

YOUNG'S Sales & Service 784 FORT 382-5512

HELP

Too many color TVs taken in trade. Come in—make an offer. CITY CENTRE TV, next to K-Mart in the mall, open 10-9 p.m. 6 days a week.

CASH

Used colour TV's needed desperately for resale — We buy for cash. Call 381-5622 for estimate. Homark Sales Ltd.

SONY FM/AM RECEIVER, STR-V2, Sony turntable, PS-T20, Sansui AA3900 speakers, brand new. Asking $650. 383-3545 after 5.

USED WINDSOR STEREO CONsole. A-1 condition. $79.95. 90 day warranty.
ATLAS STEREO AND TV
763 Fort St. 385-2712

REPOSSESSED PHILCO color portable TV. A.N.T.C. stereo and speakers. For more information call 385-8746.

SOLID STATE SERVICE

Let factory trained technicians repair your Solid State TV — amplifier — tape decks. No job to hard, reasonable rates. ELECTRON TV SALES & SERVICES, now located in the Cedar Hill Shopping Centre, 102-1551 Cedar Hill X Rd., just behind McDonalds on Shelbourne. 721-3432.

NEW AKAI 400 DS SPACE MK II reel to reel, $450. 385-4248.

CROWN 150A PRE-AMP WITH wood sleeve. $500. 479-2546.

99 GROCERIES, MEAT and PRODUCE

North Douglas Delicatessen

New Zealand Edam	1.79 lb.
New Zealand Gouda	1.79 lb.
Canadian Mozzarella	1.79 lb.
N. Zealand White Cheddar	1.89 lb.
Cooked Imported Ham	2.69 lb.
Salami & Hot Pepperoni	1.69 lb.

Game and Seafood Specials

Open Tue.-Sun. Closed Monday

3891 Douglas 479-1827

WILLIAMS
QUALITY MEATS 795 FORT ST.
384-0525 — 384-0526

GRADE "A" FREEZER BEEF
Sides $1.65 Hinds $1.89
Full Baron $1.85
Weight loss in cutting, boning & trimming will increase the price per pound.

Chargex Accepted

SIDES OF PORK $1.09 POUND,
Cut - Wrapped - Frozen
Also full line of Grade A Freezer Beef
CUSTOM CURING & SMOKING
Dutch Deli' and Meats Ltd.
Retail and Wholesale
Phone 478-2626

TAKING ORDERS NOW, strawberries, raspberries, red currants and blackberries. We pick or pick your own, no children. 652-1534.

ALBERTA GRAIN FED BEEF, information phone Bob. 478-3374 or 478-3424.

GREENHOUSE CANNING TOmatoes, $6 for 20 lbs. 3965 Shelbourne St. 9 - 4:30.

NEW CROP TOMATOES, 50¢ LB. 6432 Pat Bay Hwy.

100 MISCELLANEOUS FOR SALE

NEW AND USED
Hidea-bed, $159 to #349; 2-pc. chesterfield suites, $139 to $699; swivel rockers, $189; Drop arm loveseat, $99; Complete bedroom suites, $229 to $1,042; cedar chests, $119 to $179; single beds, $49 to $199; bunk beds complete, $189; chests of drawers, $59 to $189; dressers, $69 to $239; nite tables, $32.95 to $59; 9x12 rugs, $79 to $119; vacuum cleaners, $24.95 to $95; Hoover washer spin-dry, $99; oak wardrobes, $169 to $579; Rock maple corner china cabinet, $359; Buffet and hutch, $499; china cabinets, $95 to #379. Use your Chargex or Master Charge.

Pandora Furniture
1050 PANDORA 383-6319

GIGANTIC WAREHOUSE CLEARANCE

ON ALL NEW and USED FURNITURE and APPLIANCES

Everything Must Go!

The Traders

388-6264 715 Finlayson

Open nights 'til 9 p.m.
Sat. 'til 6, Sun. 12-5

PLEASE NOTE

Garage Sales
Basement Sales
Sidewalk Sales, etc.

Are Now More Conveniently Located In One Classification

No. 105

"Garage Sales"

Thank-You to the Many Readers Who Recommended This Change

RENT TO OWN
Microwave Ovens
From $19.26 per month

• microwave
• color TV
• stereo
homark
• rentals
• service
• sales

"Home of the $10 service call"

381-5622

10-9 P.M. 6 DAYS A WEEK
Monthly rentals also available

Repossessed Tools

Garage jack, 2 ton capacity, steel casters, large swivel saddle $120; Bench Vise, 5" h.d. machinist type, swivel base, $47; Impact Driver, reversible, with 6 long bits $10; Come-Along, 2 ton capacity, 13' cable, $35; Bench Grinder, h.d. industrial ¼ h.p. all ball bearing, with hand rests and eye shields, $60; Torque Wrench, ½" dual drive, 0-150 foot/lbs, scale in both SAE and Metric, includes torquing chart, $10; 5 ton hydraulic hand jack $20; same jack 3 ton $16; socket set, ¼" drive 18—pieces $9. Note: all the above are brand new tools, never been used. 385-9751 anytime.

ATTICA
720 MARKET ST

WE BUY!!!
WE SELL!!

ANTIQUES, OLD FURNITURE, OLD PLUMBING, DOORS, WINDOWS, STAINED GLASS.

Or

WHATEVER!
382-4214

Vacuum Cleaners

Nearly new and reconditioned from $25.00 guaranteed. Current models always available: Compact, Electrolux, Filter Queen, Kirby, Hoover, Sears-Kenmore, Eureka, Lewyt, G.E. etc. Power nozzles adapted to any machine. Repairs every brand. Trades welcome. Top of line Built-ins - $325.
Mister Sweeper, 906 Esquimalt Road (at Head), Colwood Corners Mall next to Highway Supermarket. 386-3717, 474-1011.

APPLIANCES

The largest selection of warranteed rebuilt appliances including fridges, washers, dryers, stoves, dishwashers. Also quality guaranteed refrigeration and appliance repairs specializing rebuilding Kenmore and Speed Queen washers. 10 minutes from Victoria, North East corner of Trans Canada and Millstream. In business locally 10 years. Peter's Appliances 478-4712.

NEW ZEALAND FLEECE

Raw colored $3.50 lb. while quantities last. Carded and washed fleece available in white & colored at $4.75 lb

ALCHERINGA
616 TROUNCE ALLEY
383-8224

INGLIS FROST FREE REFRIG AND SELF-CLEAN OVEN RANGE in beautiful almond — Save over $200 during our relocation sale this week — also many other bargains in ranges, refrigs, dishwashers, dryers (INGLIS, MOFFAT, ADMIRAL, MAYTAG) to Butler Brothers 1720 Douglas 383-6911 — Last week of the appliance CLEAROUT SO ANY REASONABLE OFFERS CONSIDERED.

Wosk's

WE TAKE TRADES
1810 STORE 385-8781

KING SIZE 4 POSTER HEATED water bed with 6 drawers ($1200 value) $600. 26" Electrohome colour TV, colonial cabinet, ($1200 value) $600. Sansui 7070 AM FM receiver, 50 wts. per channel, $500. Akai 46-D top load tape deck, $200. 2 stage 5 Pro Linear speakers, 60 wts. ea., $50 ea. Pro Linear turntable, $75. Reupholstered antique chesterfield, $250. Stereo stand, $100. 385-4467.

PRINTING PRESS AB—DICK. Plate maker. Also camera. 382-6206.

100 MISCELLANEOUS FOR SALE

TWIN BEDS, ALMOST NEW mattresses, $50 each. Attactive black metal imitation fireplace with heater, $100. 3 burner propane stove with grill, $50. 592-3288 after 6pm

RATTAN BAR AND STOOLS, $60. Unique bench ping-pong table, $40. King size headboard, $35. Two Small and Boyes chairs, $75. Slokati rug, $175. Round braided rug, $25. 384-9888.

MOVING. MUST SELL, SPEED Queen washer, $375 and dryer, $225. Both white and 3 year old. Baycrest fridge, $300 and range, $200. Both Avocado, 3 years old. All for $1000. 478-1647 after 5pm

COLEMAN TENT, 8X10, sleeps 4, heavy canvas, good condition, $60. Gold swivel rocker and matching ottoman, $75. Stroller, $10. Trike, $3. 721-5044 after 6.

KENMORE SEWING MAchine, 24 decorative stiches, built in button holer etc. Kenmore apartment size stacking washer and dryer. Used 3 months. 652-5549

TORO—LAWNBOY

Sales—Parts—Service
KEN PRASING EQUIPMENT
478-9313 934 Goldstream

KITCHEN AID
KENYON SALES
386-1214

MUST SELL MAYLINE DRAFTing table, redwood easel, oak washstand, oak armchair, 2 maple tables, treadle sewing machine. 656-4149.

FOUR DRAWER ASH WARDrobe cabinet, 4' wide by 6' high, $115. Four 15"X6" 5 stud GM rims and hubcaps, $60. TV stand on wheels, 2 shelves, $12.50. 478-5257

MOVING: DELUXE KITCHEN Aid dishwasher, one year old, $300. 28 cu. ft. Viking deep freeze, $225. 24' aluminum ladder $50. 592-7010.

QUICK SALE
9x12 tent $25, red shag carpet $50, queen size waterbed with headboard, liner and mattress $150. 383-5038.

38" ALUMINIUM SCREEN door, $35. Canopy fit Datsun short-box truck, $225. 11'x6' approx. aluminium sun canopy, $125. 478-0668.

L SHAPED YELLOW BREAKfast nook, heavily padded, made by Hagel with green single pedestal table and 6' sliding glass door, offers. 477-5967.

VIKING SUPER STRETCH sewing machine, automatic fancy stitch, beautiful table with drawers, instruction book and all accessories. 474-1914.

GUARANTEED USED REFRIGerators, stoves, freezers, washers, dryers for sale.Phoenix Appliances. 1307 Gladstone. Weekdays, 9-12, Saturday 10-2

MUST SELL, STIHL 075 CHAIN saw, extra parts, new condition. Asking $500. Portable Royal typewriter, $70. 592-6372 between 6-8pm

CHAINSAWS

Alf Becker and Son Ltd.
2981 Tillicum 384-6414

HAMILTON HOPS and GRAPES
Wine and Beer Supplies
464 A Burnside Rd. E. 388-4511
SEE OUR WEEKLY SPECIALS

NEED A TELEPHONE ANswering machine? Call Interconnect, 384-0511. Sales, service, rentals.

SPEED QUEEN WASHING MAchine, $350. Single bed, $25. Black and White TV, $85. Vacuum, $30. 477-5339

ANKER CASH REGISTER AND tapes, $375; two iron/glass display shelves, each $40. See at 1500 Haultain, 10-5 daily.

PLYWOOD, 3X6'S, 2X12'S ETC. Incinerator barrels, $4.50; galvinized tin, sinks, toilets, etc. 388-9079, 474-1096

JANITOR EQUIPMENT
20" Whirlamatic, $1200; Widget vacuum, $250; 20" floor buffer, $400. Advanced, 656-1617.

SNOOKER TABLE
6x12 Deluxe Hustler Table, $2250 installed with accessories. 388-4031.

WATERBED, 4 POSTER, KING size, with drawers, foam, heater, 2 pillows and sheets. Asking $700. After 5, 383-3545.

COMMERCIAL AIR CONDItioner made by Chrysler, 3000 sq. ft. capacity. New $7000, want $1500. Phone 9-5:30: 384-8515.

TYPEWRITER, REMINGTON electric, 10 years old, office model, excellent condition, $200; steel office desk, $75. 656-2898.

EXOTIC MIDDLE EASTERN harem ring. Rare. Assessment value of $350, sacrifice $175, offers. 658-8752.

15 MONTH EUROPEAN health spa membership, $200. I take the loss. You get it for half price. 383-5038.

KITCHEN DINETTE SUITE, black and white, excellent condition, $200. Childs bicycle seat; two transmissions coolers. 384-3309.

BOSTICH ONE HORSE COMpressor, 4 different nailing guns, 200' of hose, many extras, $2700 or offer. 385-1028

INCINERATOR BARRELS $6.50 delivered; screens, covers extra. Old barrels removed, extra. 479-4067 after 6, or before 8.

BEST OFFERS, INGLIS, PORTable dishwasher, copper; heavy gold drapes. 479-0223.

FOR SALE, COMPLETE household of good quality furniture and miscellaneous, cash or certified cheque only. 595-5224.

FOR SALE, VERY CLEAN, EXcellent condition, white stove, $100, white fridge, $150. Phone 656-4632 after 5 pm.

MOFFAT FRIDGE, ALMOST new, harvest gold. $250. Stove, good condition, $50. Freezer, not working, free. 385-9353

GREENHOUSE, CEDAR frame, plastic covered, $95; 8' aluminum truck canopy insulated, $200. 592-4549 after 6 p.m.

MUST SELL, ELECTROLUX AP100, with powerhead. Best offer over $200. Used compact with powerhead. 388-6614

21" CUT 3 HP SELF PROpelled reel mowor, King O'Lawn, in top condition, $250 or best offer. 592-2181.

3 MONTH OLD ELECTROLUX vacuum in excellent condition. Call 479-8204 between 10 am-9 pm

NEW BOUND GOLD-TAN COLony Star level-loop carpeting with underlay. 12x13'7"-$180; 12x8'-$130. 595-2618.

MCLARY EASY AUTOMATIC washer and dryer, Findlay half size fridge, good working order $75 each. 383-8547.

FILTER QUEEN VACUUM, only 6 months old, still under warranty, new condition, $250. 386-0653.

GREENHOUSE 6X8', PRE-CUT cedar, ready to assemble, easy to follow instructions, $269. Installation can be arranged for $75. 382-8274.

MOVING AWAY, MUST SELL, couch with 2 chairs, fridge, stove, washer, encyclopedias, kitchenette, coffee table, 656-4298.

OLDER ELECTRIC FRIDGE and stove, $55 and $65. Black and white 21" tv, $50. All working. 477-5894.

CHILDRENS SAND BOXES with sand, 4'x4'x8", $18. Delivered with fitted lid, $22. Refills. 383-0974.

FOR SALE, STOVE, FRIDGE, washer. $150 each. 477-6330. Or to view Wednesday after 6 pm, 4423 Tyndall.

SINGER SEWING MACHINE for sale. Phone 642-4579.

LARGE POTTERS KICK wheel, $100 or offers. 384-8391.

CEDAR PLANTER BOXES, 18", 3'f 4'. Cheap. Woodcraft, 592-1531

100 MISCELLANEOUS FOR SALE

BEGINNERS WOODWORKING classes at TOOLS 'N SPACE. Start May 30. Save by making your own furniture at ½ retail cost. Imagine building; planters, cutting blocks, tables, chest and bookshelves! Substantial discounts on Memberships for course participants. ENROLL NOW, call 383-9600, 338 Catherine St. (at Esquimalt Rd.)

BLANSHARD AT VIEW
INTERNATIONAL WATERBED (VICTORIA)
386-8858

OAK
Solid oak toilet seats, medicine cabinets and bathroom accessories. 3x7x8" white oak skins for refacing cabinets, antiques, walls, etc. ¾ and ½" sanded fir plywood. Low prices. SCF Custom Mill and Woodwork. 417 Hillside, Monday thru Saturday. 384-5154.

MOVING
Push type reel mower $25. Coleman stand up cooler $40. Canvas addition, some poles for camper or trailer makes 10'x22' room $100. Child's swing set with slide $40. Set of Popular Mechanics Fix it Yourself books $30. 478-3380.

ANTIQUES, COLLECTIBLES, used modern furniture, large and small appliances. Reconditioned bicycles, lawn mowers, tools, tires, baby items, numerous miscellaneous items. Bill's Bargain Barn, Craigflower and Tillicum. 384-5235. Tuesday-Sunday. We Buy, Sell, Trade and Deliver.

HAVE A PLANT PARTY

Invite your friends, neighbours. Have a good time and earn yourself some plants. Call Growers Plant Mart, 381-5522.

RETURNED
MICROWAVE RENTALS

CONSIGNMENT STEREOS

TELEVISION TRADES

Come in. Make an offer at HOMARK, 27 West Burnside.

HOUSEHOLD ARTICLES. 26" colour TV, hi-fi combination radio, record and tape recorder, table lamp, umbrella stand, plant stand, 10 cu. ft. McClarey Fridge, spin/dry washer, McClarey dryer, 25 piece ½" drive socket set (new). 7877 Patterson Rd, Saanichton. 652-2032.

GORGEOUS ANTIQUE VICtorian sideboard with 3 bevelled mirrors, $400. Antique oak dresser with swivel mirror, $150. Antique dark oak headboard and footboard with ¾ size box spring and mattress, $100. Queen Anne overstuffed chair, unusual original material, $60. 652-4740.

TWO DELUXE FOLDING chaise lounges, almost like new, ½-price $45 each. Light beige chesterfield and chair $125. New kitchen cabinets, uppers and lowers and bathroom vanity, cost $950 sell $600. 10 gallon electric hot water heater, ideal for cottage $25. 479-6688.

MOVING SALE, 10 X 12 RUG, chesterfield and chair, liquor or book cabinet, standing lamp, wood tables and chairs, apt size table, 2 chairs, queensize bed and unique wood headboard, 1 solid maple and 1 darkwood occassional table, red cut pile drapes, 120 X 63. 383-1978, after 5.

SPECIAL

Frigidaire dishwashers: 6 white and 4 harvest gold. Reg. $779.95. Sale $569.95.
HASTINGS APPLIANCES
2006 OAK BAY 598-3011
2100 DOUGLAS 386-7734

EATON'S WAREHOUSE STORE

749 View St.

BEAUTIFUL SHORT SHAG rug 9'x10' $65, three drawer desk 22"x38" $60. Four drawer desk 24"x42" $75. Four drawer steel filing cabinet $100. Secretary chair $50, office chairs $20 each, folding chairs $5 each, all like new, 382-4887 after 5 pm.

HOMELITE

CHAINSAWS
SALES—PARTS—SERVICE
RENTALS
GIBSON POWERCRAFT
2520 Government 382-8291

REPOSSESSED AND RENTAL RETURN

Office furniture and equipment. Sacrifice prices. Remco Office Systems, 1812 Government St. 385-6796

Building or Renovating

SEE US FOR
carpet and appliance packages

McDONALD SUPPLY
370 GORGE RD. EAST 386-6745

USED APPLIANCES, fridges, stoves, washers, dryers, Hoovers, wringer washers, deep freezes, 30 day warrenty. Bill's Bargain Barn, Craigflower and Tillicum. 384-5235 Tuesday-Sunday

TYPEWRITERS
Special shipment from Smith Corona. While they last, Sterling Electric 12 portable, $199.50. Courier portable, $96.15. An ideal Graduation gift. Type N Write Shop, 744 Johnson, 385-3112.

FIBERGLASS MATERIALS — For Boat Repairs, Sundeck Coatings and many other repair jobs. Resin, Catalyst, Cloth and other materials for Fiberglass work. Prices on request. THE PLASTIC SHOP, 2105 Douglas St. 386-1477

NEW 5MM (3/16'S) TEMPERED glass. Sizes: 28" and 46" by 76"; 34"x70" and 78"; 33" and 45" by 74½". Good for filling in patios and sundecks etc. $15 each. Can deliver. Other glass at discount prices. 656-6656.

STIHL Chainsaws

SALES—PARTS—SERVICE
RENTALS
GIBSON POWERCRAFT
2520 Government 382-8291

ONE OLD PEDESTAL ROLL top bathtubs with taps, good condition, $40 each. three like new, 22 gal. glass lined John Wood hot watertanks with fittings, $35 each. 642-3958.

FAMILY PROBLEMS HAVE brought back for public sale, three petitpoint works of Art, The Pinky and Blue Boy, plus the Shepherd's Idol. To view phone 386-7647.

FURNITURE FOR SALE, practically new, fridge, stove, dishwasher, color tv, stereo, dining room suite, grandfather clock, dryer and washer, freezer. Miscellaneous. 652-5861.

CHEST, 6 DRAWERS, CHILdren's table, chairs, push lawnmower, wheelbarrow, magazine display rack, newspaper bike, assorted wooden chairs, tables, lamps. 592-7936.

25 CU. FT. FREEZER, $150; Mautag automtic washer, $200; Kenmore dryer, $150; wood/electric range, $150; 5 hp Lawnboy lawnmower, $150; dehumidifier, $35. 386-9046.

WALNUT GATELEG DINING table $275; cedar chest $150; 5 pce arborite dinette $135. wringer washer $65. Mel's Bargains, 3460 Quadra, 384-3152. Chargex and Mastercharge available.

3000 FEET RAILWAY IRON. 300 feet light rail. Small gear-o-matic hydraulic winch. Two oil furnaces. Two counter-flow. 1967 40 yard sawdust truck. 1972 Ford car, $200. 652-3898.

COWL MOUNT CAMPER shocks, 592-6228.

100 MISCELLANEOUS FOR SALE

DARK PINE OVAL COLONIAL dining table and 4 chairs, $300. Fantastic colonial love seat and swivel rocker, beautiful green colour, maple show wood, $300. Everything like new. 652-4740.

WHITE FRENCH PROVINCIAL captain's bed in new condition. Remington adding machine. 478-4655.

FOR SALE; 2 ALUMINUM doors, complete with screens, like new condition, 33½"x80" and 32"x78", $35 each, 385-9673.

AS NEW, GESTETNER SCANner, $895. Duplicator, $995. Gestafont, $795. And supplies. 477-3650

BEAUTIFUL GREY WOOL coat, mink collar, matching mink hat from Gibson Girl, size 10-12, $100 set. 656-6326 after 4 pm.

WATERBEDS
Day or night, 478-7345.

LEATHER LUGGAGE
3 pieces, like new, $55. 477-3797.

Office Desks
New, Private. 656-5929

VACUUMS
Eureka and Hoover. Sawyer Sewing Centre, 388-6228.

MAY BIRTHDAY? COLUMbian Emeralds 50% off appraised value. 595-3768.

POCKETBOOKS, RECORDS, tapes, posters. Centennial Books, 895 Esquimalt, 385-4243.

NINE FOOT SHUFFLEBOARD $190, B/W TV $35, original paintings. 477-6164.

TEAK DINING ROOM TABLE and four chairs. One 18" black and white TV. 478-2126.

KENMORE WASHER, $100. Westinghouse dryer, $50. Small fridge, $25. 385-1028

FURNITURE, CLOTHES, plants and pots. Books, toys, and windows. 385-1028

KENDO MOPS $12.95
Just like at Fair. Universal Trading Centre, 584 Johnson, 383-9512

ADMIRAL REFRIGERATOR, dual doors, Bronze, excellent condition. $300. 474-1801.

DOUBLE BED, RADIO HEADboard and footboard, $30. After 7pm, 386-6608.

SPIN DRY WASHER APARTment size. Excellent condition. $100. Phone 382-4765.

COMPACT VACUUM WITH power head, paid over $600 offers. 595-1533.

KITCHENAIDE PORTABLE dishwasher, 3 cycle, white. $400. Phone 721-5482.

OLDER FRIDGE IN GOOD CONdition $65. Biege short shag carpet, good condition, $45. 477-8227.

ATTENTION HAIRDRESSERS
Hairdressing equipment for sale. Dryers, chairs, reception desk, water tank, etc. 477-5968.

PLUMBING HAND TOOLS, snap cutter, presto torch, fire bricks, raw wool. 658-8893

OUTDOOR INCINERATOR barrels. Ready for use, $6.49 delivered. 383-1328.

45-GALLON OAK WHISKEY barrels, good condition. $17.50 383-1328.

INGLIS DRYER, GOOD SHAPE, $75. Older Inglis washer, needs minor repair $25 firm. Evenings: 592-0325, days: 385-6721.

TWO 30 GALLON SADDLE tanks for pickup truck, fiberglass. 478-7534, after 6.

PFAFF OPEN ARM SEWING machine, automatic, excellent condition, 386-1422 room 403.

WALNUT OFFICE DESK, TYPing chair and misc. furniture. 386-6353.

5 BELMONT BARBER STYLing chairs. 385-3131. Evenings 474-2614.

COLDSPOT REFRIGERATOR, frostless, 16 cu.ft. capacity, $250. 477-8888.

CONTINUOUS CLEAN RANGE, 17 cubic foot frost-free refrigerator. Both avocado. $600 pair. 478-6827.

BEAUTY REST KING SIZE mattress; swivel rocker; recliner. $85 each. 592-1420.

TEN BAGS MANURE $10. ½ YD. sand $7.50. Soil $9.50 delivered. 592-7068.

NEW SMOOTH 16"X12" CONcrete slabs. 85¢ delivered. 592-7068.

1 YEAR OLD RESTAURANT, refrigerated salad table, excellent condition. 383-1913.

TYPEWRITERS CLEANED and serviced. Your home. $13.95. Sales 595-7907.

FROST FREE FRIDGE AND stove. 4 years old, white, excellent condition. 479-3287

CEMENT MIXER WITH ELECtric motor, $175. 478-6831 after 6pm

16 CU.FT. FRIDGE IN GOOD working order, offers on $60. 388-5988.

TWO DIAMOND RING, BLUE centrestone. Appraised $500. Asking $300. 598-2709

GREENY BLUE SHAG CARpet, 18'6"x13'4", excellent condition, $75. 598-8196.

FOR SALE CHESTERFIELD and chair. Wanted upholstery machine with walking foot. 658-5538

SEARS ALUMINUM GARDEN shed, 10x10 with floor. New price $345, asking $200. 656-2788

BROILMASTER, 12X15 OVEN and broiler, very good condition. $50. 383-3668 after 3.

DOUBLE DRESSER $20. Brown rug, 8x10, $10. Single bed $25. 479-6459.

20 PIECE QUEEN COOKWARE, $299, lifetime guarantee. 478-7324.

TWO TRI-LITE TABLE LAMPS, $25 each. Twin bed, silk quilted, pink floral spreads, pair $35. 382-9884.

WESTINGHOUSE GREEN dishwasher, as new, $300. 385-6538

HAIRDRYER, ASSORTED toys, softball glove, garden tools, record player, bed. 479-9225.

LAWN MOWER, GAS, GRASS catcher, good condition, serviced. $50. 595-7907.

BRAUN MULTIPRESS, $40; super vacuum, $65; Samsonite luggage, $35, 592-6109.

MOVING MUST SELL, VIKING wringer washer, excellent condition, $65. 388-7702

HOOVER WASHER, $65. EDS turntable, $50. Sewing machine, $35. 595-6482.

OLDER COLONIAL CHESTERfield suite, $160. Admiral deepfreeze, $195. 382-6020 after 5:30.

INDUSTRIAL CEMENT mixer, Briggs & Straton motor, works well, $650. 112-748-0258.

RAW WOOL FOR SALE.
652-2026.

DEEP FREEZE, 15 CU. FT. $250 or best offer. Like New. 385-1345

SINGER TREADLE (BUTTON holer). $100. Phone 383-7807.

DINING TABLE, 4 CHAIRS, older dresser. 383-8692.

3 GIRLS BIKES, 2 GUIDE UNIforms, 477-9217.

UPRIGHT WHITE FREEZER, 10 cubic feet. Best offer. 383-4748

24" CEDAR BARN SHAKES. 479-1177.

15 CU. FT. BAYCREST FREEZer, 382-4530.

8'X7' WOOD GARAGE DOOR, good condition, $50. 385-2816.

VACUUM CLEANERS
Over Stocked
All Models from $20
ALL VICTORIA VACUUMS
2805 Cedar Hill 595-2622

100 MISCELLANEOUS FOR SALE

WHITE FRIDGE AND RANGE, $100 each or offers. 478-6952.

2 PAIR WHITE SHEERS, 153X76 and 2 pair, 121x76. 477-6804.

KENMORE WASHER SPIN dryer for sale. $50. 478-4098.

BEATTY AUTOMATIC WASHing machine, $85. 478-5234

101 CHILDREN'S MISCELLANEOUS

ROUND-A-BOUT
Children's Clothes
WANTED Children's Furniture
1005 View, Tuesday-Saturday, 10-5 p.m. 385-6552.

A B C CHILDREN FURNITURE Factory prices. Now on display at Atlas Cabinets, 370 Gorge Road, East. 388-6814.

FOR SALE MARMET ENGLISH pram, excellent condition. Phone: 478-0267.

GENDRON 3-IN-1 BUGGY, very good condition, $100. Phone 478-6262.

NEW 40" WINNIE THE POOH playpen, $40. 477-5441.

103 MISCELLANEOUS WANTED

AUCTIONS
EVERY TUESDAY

APPRAISALS

FOR PROBATE INSURANCE AND SALE PURPOSES

386-3308

LUNDS

THE AUCTIONEERS AND APPRAISERS FOR VICTORIA AND VANCOUVER ISLAND

THE SALVATION army needs your re-usable clothing, furniture and household goods. "Help us to help others." Family Thrift Stores. Victoria, Sidney and Langford. For pickup — 386-3295.

GUNS WANTED!

All types — also military badges — medals — knives — swords — old pocket knives — watches — telescopes.

INTERNATIONAL KNIVES
574/576 Yates St. 383-2422
(across from the Post Office)

CASH

Vintage clothing, furs to 1950, Linen, costume jewelry, china, glass, collectibles. Small unique or antique furniture, prints, brass, etc. 11 to 5 384-4547, after 6pm 385-9878, 577 Johnson St.
THE BAY WINDOW

CASH FOR SCRAP
We buy re-cyclable scrap metal, industrial and domestic.
CLEANSTEEL PRODUCTS LTD.
343 Tyee Road. 384-4161.

RANGES LESS THAN 12 YEARS old, Kenmore, Inglis, Whirlpool, Speed Queen, Simplicity washers, almost any make dryer, working or not, 478-6000. 478-5449.

BEER BOTTLES
and cans 60¢ a doz. Old car batteries, radiators, copper, brass, lead etc. at 526 David, 383-1328.

DIAMONDS WANTED
Cash for your diamonds and rings in any condition. Universal Trading, 584 Johnson, 383-9512.

WANTED TO BUY, USED FURniture, appliances and miscellaneous items. Waynes Wagon Wheel Store, 652-3321.

WANTED TO BUY HOCKEY programs, bubble gum cards, pre—1970. Write to: D. Gillies 389 Obed Ave. V9A 1K3.

WE BUY REFRIGERATORS, freezers, stoves, washers, dryers. Phoenix Appliances, 384-0423.

SELL OLD BOOKS TO THE HAUNTED BOOKSHOP
382-1427

FRIDGES, SQUARE CORnered, working or not, 478-6000, 478-5449.

HANDCUFFS, LEG IRONS, modern or antique, with keys. 592-6940

COLLECTOR SEEKS PIN CUSHion Ladies or related items. Phone 479-1974.

WANTED; SCRAP LEAD. CALL collect if you have over 100 pounds, 748-3931.

PRIVATE COLLECTOR PURchases old postcards or greeting cards, 595-8845.

WANTED: PAIR OF ELECTRIC dog clippers, reasonable. 598-6991.

VOCAL VERSION OF THE song "My Diane". 598-5895, 595-5135.

WANTED: GOLF CLUBS, #1, 4, 5, 6, 7 woods. Good condition, name brand, 477-0075.

LARGE DIAMOND, ½ CARAT or larger wanted by personal buyer, cash paid. 385-2615, 9-5.

WE BUY FURNITURE AND APpliances. Phoenix Appliances, 384-0423. Mornings best.

FRIDGES AND FREEZERS bought. 383-7213. All Temp.

OLD POSTCARDS, ETC. 595-7567 or 383-8311.

WANTED PAINTING BY MAXwell Bates, 383-0405, 386-0911.

WANTED: ELECTRIC MITRE Saw, 478-0163

WANTED UTILITY BOX trailer, and rototiller, 592-0985

WANTED HONDA 50 MINI BIKE in good shape. 478-6528.

WANTED: A DRINKING FOUNtain. Phone 598-4267.

WOOD CHINA CABINET AND hutch in good condition. Phone 478-0668.

WILL PAY CASH FOR LOWER leg 65 HP Merc. 382-2510.

WANTED: 12" BANDSAW, good condition. 478-6192.

WANTED: ALUMINUM EXtension ladder, 16'-32'. 478-3798

WANTED BUNK BED CONvertible to single. 598-7259.

ICEBOX WANTED FOR VAN. 385-9887 or 388-4173.

HUMMEL FIGURES AND plates also Royal Doulton figures and Toby Jugs wanted. 383-0405, 386-0911.

105 GARAGE SALES

BASEMENT SALE
Sand cast candles wholesale price, great gifts. Stand up pub tables, $75. 24"x24" arborite woodgrain pedastal bar tables, $40. Electric sign board with letters. 5' long 30" high refrigerator/cooler with backbar. Mattresses, singles and doubles, $10-$20. Portable commercial bar, $900. 381-5926 anytime.

MOVING SALE. 6-8 PM, TUESday to Friday. 73 Sylvan Lane (off Beach Drive). Dog cage, car carrier, ladders, pushmower, plants, children's items, furniture.

COLLECTABLES AND USables, handymans miscellaneous, furniture. 129 Ontario St. After 10 am daily.

HOUSHOLD FURNISHINGS and misc. articles, sailboat etc. Weekend 10 til 4 1989 Crescent Rd.

109 MISCELLANEOUS TO RENT

TYPEWRITERS
Student rentals, manual $12 per month, electric, $30 per month. City Office Equipment, 386-8396.

CAMOSUN FURNITURE RENTAL
MONTH TO MONTH
833 YATES ST. 383-3655

115 SWAPS

CONDOMINIUM ON THE PARK

All the front windows have an unobstructed beautiful view of the trees and lawn of Beacon Hill Park. Very central, just 5 blocks from the Empress Hotel. Brand new 2 bedroom, fireplace, 1½ baths, beautiful interior and layout, equipped with all luxury appliances including washer and dryer. I will take your house or boat in trade. Asking $79,900. Phone Mr. Charles, days, 384-8035, eves., 598-8788.

WE HAVE SEVERAL CLIENTS who are prepared to trade their homes, lots, condos, revenue on other properties or anything of value. Larry Haddon 592-7735. British American Realty Ltd. 385-1431.

1969 VIVA, 2 DOOR, FLOOR shift automatic, 50,000 miles, asking $450 or trade for motorbike. 386-9972 after 3.

10' PLYWOOD SAILBOAT. Swap or sell for tools or what have you. 592-4765.

65 PONTIAC, 7' DELUXE couch for cash or small car around $600. 383-5760

116 COINS and STAMPS

WANTED CANADIAN SILVER coins, 1966 and back. Also, US silver coins, 1964 and back, paying highest prices. Also, buying 1967-68 silver coins. 478-8580.

IMMEDIATE CASH FOR NATUral gold nuggets, old gold jewelry, all silver coins, etc. 383-8113.

117 ANTIQUES and ARTS

ANTIQUES, ART COLLECTIBLES

Regular Fine Quality AUCTIONS & APPRAISALS

For Insurance, Probate and Sale Purposes contact

JOHN BOYLE
at
386-3308

THE AUCTIONEERS & APPRAISERS FOR VICTORIA & VANCOUVER ISLAND

LUNDS

ANTIQUES

Call

KILSHAW

384-6441

PRESTIGIOUS ANTIQUE 8 piece light oak Canadiana dining room suite, large carved table, with leaf, 6 chairs have embossed leather seats, sideboard has bevelled mirror and glass doors. Asking only $1150. 652-4740

ANTIQUE RESTORATIONS
Repairs, refinishing and upholstery. Specializing in piano cabinets. Also lead and glass windows and French doors. Estimates. 652-4387.

WANTED: ORIENTAL RUGS, clocks, Georgian furniture, silver, paintings, etc. David Robinson, 1019 Fort, 384-6425.

WE BUY AND TAKE ON CONsignment French Antique porcelain and furniture. Jadis Antiques, 609 Courtney 384-4523.

ANTIQUES, BEDROOM SUITE, typewriter, glass bowl with silver inlay, oak armchair and rocker. 383-1978 after 5.

FURNITURE REPAIRED. Antiques our specialty. Phone 478-2539.

GRAND ANTIQUE OAK HIGHboy with bevelled mirrors, $1500. 385-5517.

ORNATE GRECIAN NOBILITY brass bed, late 1890's. $1500. 385-5517.

OAK SIDEBOARD AND 4 matching chairs, asking $450. 383-7905.

CANADIANA OAK KITCHEN cupboard, oak packing trunk. 386-6353.

INTERNATIONAL HEIRLOOM sterling, eight 5-piece place settings, plus extras. 474-1993.

WE BUY SMALL ANTIQUES INcluding furniture. Waller Antiques, 388-6116.

1918 FORD ANTIQUE TRACTOR for sale. $1200. 652-2621.

120 GARDEN SUPPLIES

PURE HORSE MANURE SPEcial, 670 Beaver Lake Rd. 479-7653.

Fertilizer

AGED CHICKEN AND PIG MAnure, mixed, $4.95 a truck load, 35¢ you bag. 1569 Stellys X Rds. Maranatha Farm Barn. 12-4 pm. No Sunday or Tuesday calls.

SAANWOOD FARMS LTD.
Cow manure. 652-2026 or 652-1743. No Sunday calls please.

PEAT MOSS SOIL MIX, 6 yards, $55. Free delivery. 478-8467.

Greenhouse

B.C. GREENHOUSE BUILDers, quality aluminum-glass greenhouses. See our display greenhouse at the Elk Lake Garden Center. Substantial price increase on orders placed after May 31st. For information, brochures, phone 385-2841.

Plowing, Rotovating and Cultivating

DON'S TRACTOR SERVICE
477-3913
We rotovate, plow, cut grass and brush; also loading and hauling.

TWO EXPERIENCED GARdeners will rototill gardens, clean flower beds and composts. Lawn maintanance. Tall grass mowed. Free estimates. Call 656-1365.

KEN'S ROTOTILLING, 20 HP machine, small and large gardens, etc. and lawns. 479-1213.

4 BROTHERS — ALL AREAS
Hand Tillers, Tractors
479-6112.

COOPER TRACTOR SERVICE
Plowing, rotovating, mowing, lot cleanup. 478-3143, 477-5167.

TED'S TRACTOR SERVICE, rotovating, plowing, levelling and haycutting. 478-4059.

120 GARDEN SUPPLIES

Seeds, Bulbs, Plants Trees and Shrubs

MIXED BEDDING PLANTS and tomatoes, $1 a dozen. 3300 Aldridge Street (near Sears), 598-2036.

Tools and Supplies

ONE HEAVY DUTY GARDEN tractor with attachments, $1000 or best offer. 479-9225.

SEARS ALUMINUM GARDEN shed, 10x10 with floor. New price $345, asking $200. 656-2788

Top Soil, Rocks and Fill

SCREENED TOP SOIL WITH manure and sand, $10 per yard, delivery extra. Sterilized potting soil by bag. E. Nixon Ltd. Office 385-4431; Yard 478-0511; Nights 479-1937.

TOP QUALITY SHREDDED top soil with manure and sand added. 10 to 14 yards at $9.25¢ per yard. Smaller quantities available. Peninsula Bulldozing, 479-1884.

WEED FREE VIRGIN SOIL
Black, shredded and usual excellent quality. Call A-1, 383-1532.

NO. 1 SCREENED TOPSOIL, mixed with sand and manure, 14 yrds. $125; 7 yrds. $70. Sell pickup load, $9 yard. 478-3322.

FREE FILL, DELIVERY charge only, topsoil, fill sand and blasted rock. Reasonable. 658-5172, 658-8921, 479-1582.

REASONABLE RATES ON sand, naavy jack, gravel, crushed rock, etc. 479-9851.

QUALITY TOP SOIL, $10 PER yard; old horse manure, $7 per yard. 478-2858.

BY SACK WEED FREE GOOD black soil, 382-2843, 7 days a week.

#1 SHREDDED BLACK LOAM, 7 yards $68, 4 yards $47, bag $2.50. 595-8129.

SAND, GRAVEL, DRAIN AND crushed rock, 1 to 6 yard loads. 658-5406.

125 PETS and SUPPLIES

LOTS OF SMALL PETS
At
Duckworths Petland
Guinea Pigs, $6.99 each
Hamsters & Gerbils, $2.49 each
Mice 2 for 99¢
Teddybear Hamsters, $4.99 each
Hooded rats, $2.99 each
822 FORT ST
(Near Blanshard)
Phone 384-8732

27 GALLON TANK, EXCELlent canopy, power filter, heater, excellent pump, iron stand. 5 gallon tank, repaired, under gravel filter with gravel and fish, $90. 383-4046.

THE BIRD CAGE
Baby and breeder Budgies, Zebra Finches, Tekin Robins, fish and macrame. 3619 Shelbourne Plaza. 477-3811.

REGISTERED AIREDALE pups, champion stock, shots, dewormed, $150. Ready to go. Duewel, 46241 Greenwood Cres., Sardis, B.C., 112-858-7590

REGISTERED GERMAN SHEPherd puppies, excellent temperament, tattoed, wormed, shots, imported bloodline, Brymon Kennels, 642-3152, 383-6931

BEAUTIFUL YOUNG, GROWN, tortoiseshell part-persian spayed cat needs quiet, loving home as an ONLY pet. Cats Protection League, 598-5731.

AMERICAN COCKER SPANIEL puppies, pet stock. Two registered adults, one male, one female. 479-3702.

REGISTERED GOLDEN REtrievers, championship stock, ideal show, hunting, and obedience dogs, 478-8451.

LAB AND ENGLISH SETTER cross, one black female, 3 pro Setter males. One Setter female. $25 652-5825

REGISTERED MINIATURE white male poodles. $150. Good temperament. 382-4545 or 112-748-4761

MINIATURE POODLES
Registered, top quality, cuddly puppies. Ready now. Shots, tatooed. Phone 746-5805, Duncan.

1 LONG HAIRED CHUIHUHU-cross. 1 Samcyed cross, children's pet. 1 Afghan registered, 1 gentle cat. 1 Labrador pup, 1 Collie, 1 small Terrior. 479-5868

PUREBRED IRISH SETTERS, $75, including shots, available May 22. 385-9552.

WANTED: PIED OR WHITE female budgie. 388-7998 after 4:30.

WANTED MALE OR FEMALE Cockapoo. Cindy 652-4464 before 5, 382-4272.

BEFORE BUYING A PUPPY call Victoria City Kennel Club "Watchdog" for advice. 385-2233.

WANTED: FEMALE DACHshund approximately one year old. 382-8242.

RED AND WHITE REGIStered female Corgi, 3 years old, 112-746-7409

BEAUTIFUL AFFECTIONATE female small white miniature poodle, 1 year old. $100. 721-3805

7 WEEKS OLD, CUTE PUPpies, mother Spanish Poodle, need a new home. 477-1727

MARMALADE FEMALE KITtens, free to good home. Victoria Press Box 237

PEDIGREED RUSSIAN BLUE kittens for sale. 656-4371, after 6.

4-YEAR-OLD SAMOYED CROSS to good home, needs room to run. 598-3501.

TWO BLACK AND WHITE, KITtens, male and female, free to good home. 385-7738.

WANTED: GOOD HOME FOR one male and one female cat, neutered and spayed. 385-4263

TORTOISESHELL KITTENS. Siamese persian cross, $20 to good home. 381-5670.

BLACK KITTEN WITH WHITE markings free to a good home. 385-1171.

10 PUREBRED BLACK AND tan German Shepherd pups. 478-4534.

FREE TO GOOD HOME 1 YR old male Golden Retriever-Irish Setter cross. 474-1956.

CHIHUAHUAS, TWO FEMALE and one male. Phone 479-8840.

HAMSTERS AND MICE, 50¢ each. Call 598-2764 after 3:30pm.

DEBBIE, PLEASE PHONE 382-8242 regarding daschund.

CUTE 8 WEEK OLD PUP, SHEpherd/Sheep dog, $30. 382-5377.

ADORABLE ALASKAN MALAmute puppies, wormed, 8 weeks. 745-3305.

127 CHICKS, POULTRY HATCHING EGGS SUPPLIES

COMET PULLETS, HUNdreds, 6 weeks, $1.95. 1569 Stellys X Rds. Maranatha Farm Barn, 12-4 pm. No Sunday or Tuesday Calls.

CHICKS. B. ROCK, R. I. REDS, Comets, meat. Turkeys and ducklings. 478-3368 before 3.

128 LIVESTOCK SUPPLIES AND EVENTS

JOHN MacNUTT TRUCKING
SAWDUST—SHAVINGS, HOGFUEL
Large or Small Loads
479-6560 479-1908

128 LIVESTOCK SUPPLIES AND EVENTS

MANDER TRUCKING LTD.
SAWDUST
SHAVINGS
CEDAR HOG FUEL
385-3041
After 6, 477-5053, 479-7629

RIDING SCHOOL
AT TWIN TOTEM
Offering a day camp for children age 10 up starting first week in July. From 8:30-5 pm. weekly. $75. 652-5882.

V.I.A.H.C.
Open CEF permit show, June 2 and 3. Western, hack, hunter, and stake classes. Entries accepted to Friday. Post entries day of show. Saanich Fair Grounds. 479-6583

MUST SELL: REGISTERED half arab gelding, 15.1 hh, 8 years old, trained in dressage and can go western. Sound and moves well. $1800 or best offer. 479-0910 after 5 p.m.

REGISTERED APPALOOSA mare, 7 years old, $750 horse and western saddle. Experienced rider preferred. Phone after 6, 658-8641.

REGISTERED QUARTER horse mare and filly. AQHA champion. T3A breeding. 479-8698

3 YEAR OLD, ¾ GREY ARABIAN Filly, gentle and well mannered, started, 15 hands high. 758-7464 or 758-6363.

WESTERN SADDLE FOR SALE, will fit horse 12-14hh. Wanted: 17" Western saddle to fit 15hh horse. 478-4655.

SELLING ENTIRE FLOCK, 27 Suffolk cross ewes and 27 lambs. $4000. 479-0990.

YEARLY ANGUS CALVES AND registered bull for sale. Offers. 383-3142, 479-6496.

PASTURE FOR HORSES, $35 per month. Daycare. West Burnside. Phone 383-4491 after 5pm.

BARNSBY ALL PURPOSE English saddle, like new. Phone after 5pm 479-2130 or 479-1211

STANLEY R. COSBURN FOR complete and reliable horseshoeing. 478-1646.

WANT A HORSE, WILL GIVE IT a good home, lots of love. 658-8192.

HERD AND QUOTA FOR SALE, 50 cows and 849 litres also Farm for sale or lease. 743-9569.

SHETLAND PONY, $100 OR best offer. Western pony saddle, $75. 479-7855.

BRAND NEW BLACK LEATHER boots, size 8½. 592-6848 after 6.

15 HH GELDING, WELL schooled, western and english. 478-5497.

SHADED PASTURE FOR horses, phone after 5 pm, 479-2302.

ONE HOLSTEIN HEIFER, ONE Heretord heifer, one steer. 652-3898

BOAR SERVICE, WHITE Yorkshire. Meadowlake Farm, 479-9191.

REGISTERED THOROUGHbred mare, excellent show horse, quiet on trails. 592-2078

LOVEABLE 5 YEAR OLD STUD Pinto Pony. Saddle and bridal, $130. Phone 246-9917.

WOODCOTE FARM. STALLS avaitable. Complete care $110. 479-6259.

BARRY ALLEN HORSESHOEing. Phone 478-5278.

BALED HAY IN THE FIELD. 477-8638

WELSH PONY, 5 YEARS OLD, $200. Phone after 5 pm. 478-7929.

130 HEAVY EQUIPMENT AND MACHINERY

1. BOILERS—3 BLAIN 15 PSI size 0 ray burner; 2. Air compressors—3 Reavell TSA9 50 PSI 20,000 CFH, 1 Reavell VC8 100 PSI 45,000 CFH, 2 Sturtevant blowers #8 WC 100,000 CFH; 3. Electric Motors— 4 English electric 60 HP 120V 60HZ, 1 English electric 40 HP 220V 60HZ, 1 Westinghouse 40 HP 220V 60 HZ, 1 Westinghouse 125 HP 440V 60HZ; 4. Gas Engine—1 Hall-Scott 6 cyc bus engine, 2 reo V8 truck engines, 1 Continental 6 cyc flat HD; 5. Diesel Engine—1 Cummins 164 HP HRB—600. Please call Cleansteel Products: 384-4161.

ONE 1976 42' ECOLOGGER spar tree, mounted on C-7 skidder, powered by 453 GMC 140 horsepower mainline ¾"X800', haulback ⅝"X1700' strawline 5/16"X2500'. Priced for sale. Business hours, 112-248-2360. After 4:30, 112-248-9048

1964 HAYES CLIPPER, 318 with Jake, 44 rear ends, 5 and 4 trans, come with mounted Lyka 5½-ton crane, 20' dumping deck and 5th wheel. 478-6570.

ALUMINUM AND STEEL VANtype trailer for sale. 12'x8'x7', good clean condition, mobile construction office. $950. 652-1440 or 652-5870.

1978 PACIFIC P500F C/W RElIance triple gate bottom dump, also 15'6" Carter steel box, 748-8503.

1972 CHEV TANDEM DUMP truck C-60, A-1 condition, 287-4345.

1973 LOUISVILLE TANDEM dump truck 880. A-1 condition, 287-4345.

1969 SINGLE AXLE, 6 YARD dump truck, Chev C-60. Excellent condition, 287-4345.

COMMERCIAL AND INDUSTrial air cooled engine repairs. Phone 656-0070.

1976 MICHIGAN 175B FRONTEnd Loader with 5-yard bucket and log grapple. 112-923-4727.

1976 FORD 350 MECHANICS truck, $5500, 478-3865.

NEW TANDEM TRAILER, $1050. 478-2924, 721-3355

PAVER, BARBER GREEN 879B, 479-3811.

22' FLAT DECK TRAILER $2000. 479-3811.

135 FARM IMPLEMENTS

MF Massey Ferguson
IRON HORSE EQUIPMENT LTD.
NEW AND USED
Farm and Industrial Equipment Parts, Service, Financing
4650 Trans Canada Highway
4 miles south of Duncan
Open 6 days — 8 to 6
748-2809

JOHN DEERE
J. GRIEVE MOTORS LTD.
Lawn & Garden Tractors
7 hp - 28 hp
Diesel Farm Tractors
22 hp - 275 hp
Full Line of Attachments
Best stock of good Used & rebilt Tractors, attachments
652-1642 SAANICHTON

8 HRS. G. E. ELECTRIC GARden tractor with 40 inch mower, chainsaw and hedger attachments. Runs on self charging batteries. $1200 or offer. 4997 West Saanich Rd.

74 Diesel tractor with front end loader and rock rake, $5100. 479-3066 evenings.

WANTED: SUB SOIL PLOW, cultivator, landscape rake and fertilizer spreader. 479-5623.

148 LEASE VEHICLES

McCALLUM DATSUN VOLVO

McCALLUM MOTORS LEASING LTD.

LEASING

CAR LEASING THE MODERN CONCEPT

Our leasing aggreements are designed to be flexible. You tell us your needs, we tell you how we can meet them.

For further information contact Don Innes or Cam McCallum at McCallum Motors Leasing Ltd. 1101 Yates St. 382-6122

ENSIGN
WILL SHOW —YOU— HOW TO LEASE
AND SAVE!!!

Lease Returns
79 Chrysler N.Y.
79 Street Van
78 Horizon
78 Chrys. Cordoba
78 Volare S.W.
78 Lebaron
77 Olds Cutlass
77 Fury Sport
76 Chrysler S.W.
76 Dodge Kary Van
75 Fury S.W.

PLUS MANY MORE

Tom Cino SELLS Premium Ex-Lease Cars

LEASING??? See Roy Hughes And Ask About idealease

CHRYSLER LEASING SYSTEM
Member of Chrysler Leasing Systems
Quadra At Caledonia
Dealer licence number D548B
386-2411
Open Weekdays 'Til 9:00

150 CARS FOR SALE

1974 VW SUN BUG, NEW PAINT, excellent condition, phone 381-5764.

74 AUDI FOX, BURGANDY, 2-door, 4-speed, AM-FM stereo 8-track, excellent condition, 479-6214 or 652-2848.

1962 METEOR, SMALL V-8, standard shift, clean inside and out. Reliable old beater for $150. 656-6135.

1962 MERCURY, NEW MOTOR. New automatic trans. Low mileage. One Owner Cream Puff. Has to be seen. $800. 478-4678.

1966 CUTLASS DEMO, 350 motor, good trans, ran last year, $100. 479-9225.

150 CARS FOR SALE

PETER POLLEN FORD

USED CARS

79 Mustang Ghia	$ 8400
78 Fairmont	$ 4800
78 Zephyr	$ 4800
78 Olds Cutlass	$ 5400
78 Monte Carlo	$ 5900
78 Datsun 510	$ 4900
78 Nova custom	$ 5500
78 Honda Civic	$ 4300
78 Datsun F10	$ 3900
78 Caprice	$ 5800
78 Mustang	$ 5100
77 LTD. II	$4200
77 Mustang	$ 4600
77 Chevelle S.W.	$ 4700
77 LTD	$ 5900
77 Monarch	$ 4700
77 Nova sedan	$ 4300
77 Comet sedan	$ 4300
77 Maverick	$ 4200
77 T-Bird	$ 5400
76 Ford Custom	$ 3500
76 Celica	$ 5500
76 Pinto S.W.	$ 2800
75 Fury	$ 2900

Lower Price SPECIALS

73 Montego	$ 2700
72 Maverick	$ 1700
72 Comet	$ 1700
72 Duster	$ 2800
68 Mustang	$ 2500
68 Plymouth	$ 1400
67 Fairlane	$ 1450
67 Mustang	$ 2500

ON THE SPOT BANK RATE FINANCING

USED TRUCKS

78 Eisovan	$ 6700
78 Ranchero	$ 8500
77 Ford ¾T	$ 6500
77 Ford 4x4	$ 7200
76 Parcel Van	$ 5900
76 Super Cab	$ 6700
75 Dodge Van	$ 3000
75 Suburban	$ 6300
75 ¾-Ton	$ 4900
75 GMC 4x4	$ 5700
72 Toyota 4x4	$ 4500
72 Ford ½-T.	$ 2100
76 Chev camper van (raised roof)	$ 8900
74 Courier & Camper	$ 5500

7-DAY MONEY BACK GUARANTEE

384-1144
DOWNTOWN YATES and COOK
Dealer No. D5373

PETER POLLEN FORD

75 MALIBU STATION WAGON, V8 automatic. Power brakes, power steering. Radial tires. $2995. 479-2343

76 HONDA WAGON, LOW miles, excellent shape, all options. Asking $4000 or best offer. 656-3460

1977 MERCURY MONARCH, excellent condition, 6,500 miles, standard with overdrive. Phone 383-7237, after 5.

MUST SELL, 1977 VOLARE wagon, excellent condition. Phone 384-9397 between 8:30 and 5, 598-6435 after 6, ask for Ron.

1976 GRANADA 4-DOOR, 302 V8, automatic, power steering, power brakes, radial tires, excellent condition. $4195. 595-8219.

1967 FORD FALCON SUPER Sports. Automatic, power steering, power brakes, $1,200. 386-0062 after 6 pm.

1974 TOYOTA COROLLA COUPE deluxe, radials, new brakes, muffler, asking $2000. Excellent condition. 382-5986.

1977 CHEV CAPRICE. IMMACUlate. $5295 or will consider trade for camper van. 479-1862 after 6 pm.

'71 MAZDA 616. NEW TIEMPO radials. New brakes. Excellent shape. 44000 miles. $1695. 382-9443.

1964 CADILLAC CONVERTible. $2,750. 1968 Dodge Dart engine 20,000 miles. $275. 1968 Dodge ½ ton. $595. 598-8134.

1969 MUSTANG MACH I, 4 speed, excellent stock condition, can be seen at 3159 Harriet. 383-9853, 383-2726.

1979 TRANS AM, STANDARD, 2000 kilometers. Showroom condition. Asking $11,300 firm. 385-9664 after 6.

'69 COROLLA 1200. RUNS WELL. Running gear good condition. Needs body work. Tested. $400 or offers. 388-4875.

1978 MERCURY MONARCH, 12,000 miles, 4 speed overdrive transmission, excellent condition, asking $6,600. 382-7939.

1971 TOYOTA. CLEAN, RUNS well $985 384-1721, 592-3121. Sports and Classic Cars, 640 Hillside. D5433

66 CANSO SPORT DELUXE, console automatic, V/8, all stock. Will accept best offer. Pat, 478-8028.

1969 AUSTIN 1300. IN GOOD shape. Much recent work been done. Offers on $1100. 721-5005 (days)

1969 PLYMOUTH 2 DOOR HARD top, 383 high performance magnum, dual exhaust, tested, $795. 384-5827.

1973 MAZDA RX3 STATION Wagon, automatic, radials, good condition, $1200 or best offer. 388-5466, ask for John.

1971 FIAT, GOOD CONDITION, economical, reliable, new Michelins. 477-8842 evenings.

1971 CHEVELLE 4 DOOR, 307, power steering, power brakes, automatic, $1100. 478-1963.

150 CARS FOR SALE

ENSIGN CHRYSLER PLYMOUTH

ENSIGN
CHRYSLER PLYMOUTH

ALL UNITS CHECKED BY CAR CLINIC DIAGNOSTIC CENTRE

Premium 2 Dr. Specialty Cars

'78 Camaro LT
350 3 bbl. automatic, power steering, power brakes, am/fm cassette. Styled wheels. Balance o Factory Warranty.
STOCK No. 82011

77 Trans Am
400 bbl., 4 spd., power steering power brakes, power windows power door locks, am/8 track, til steering.
STOCK No. 8208

77 Trans Am
400 bbl., automatic, power steering, power brakes, stereo, powe windows, tilt steering.
STOCK No. 8492

76 Camaro
350 4 bbl. automatic, power steering, power brakes, am radio.
STOCK No. 8491

ALSO ON SALE NOW

78 Catalina
78 Dodge Diplomat
78 Dodge Colt
77 Arrow
77 Acadian
77 Granada
76 Cadillac Calais
75 Scamp
75 Olds Cutlass
74 Datsun 710
74 Ventura
74 Duster
72 Ford Ranchero
71 Galaxie 500

Plus Many More

GOV'T TESTED PLUS 2-YEAR WRITTEN WARRANTY

ENSIGN
Chrysler-Plymouth Ltd.
DOWNTOWN YATES AT COOK
Dealer licence number D495A
386-2411
Open Weekdays Till 9:00

77 FURY. $3600
A 4 door brown sedan with white vinyl roof, power steering, power brakes, AM FM. 477-9174.

1970 RENAULT R10, TESTED til March 1980, new Michelin radial tires, 40 MPG, clean, $550. 382-2004.

65 MUSTANG, EXCELLENT shape. Crager mags, leather upholstery, airshocks, stock 289. $2200 or offers. 642-4767

73 FIAT 128, 4 DOOR, TOP shape, 2 spare winter tires. 52,000 miles. Owner out of town. Asking $1390. 479-2788 after 5pm

66 OLDSMOBILE, 75,000 ORIGInal miles, good condition, $850 After 6, 652-5829.

1975 CORDOBA, 32,000 MILES, mint condition, $5000. 477-4685 after 5.

1969 VW BEETLE, DUAL PORT, 1650 cc, with weber carb, and more. Offers 478-9840.

1969 OLDS VISTA CRUISER, p.s., p.b., auto, 350 V-8, in good shape. Offers, 478-9840.

1976 CHARGER
Metallic brown, 318 automatic, 22,500 miles $3900. 385-0566 after 5

1971 VAUXHALL FIRENZA SL, good condition. $800. 382-7880 after 5.

1973 ASTRE GT. 1968 MUSTANG California special. Excellent condition. 478-6888 or 479-5773.

1974 FIAT 128 HATCHBACK, 4-speed, excellent condition. $1800? 592-2646.

1972 FIAT 128, GOOD CONDItion, asking $1000 or best offer. 592-7818.

150 CARS FOR SALE

DOUGLAS VOLKSWAGEN
AUDI

Your Largest Volkswagen Audi Dealer On The Island!

FOR 10 YEARS
We've sold more VOLKSWAGENS and AUDIS, than any other dealer on the Island!
WE'RE #1 BECAUSE YOU MADE US #1

10th Anniversary DEMONSTRATOR SPECIALS

1979 RABBIT Custom 2 Dr., Florida blue, auto., radio, etc., 3,000 KM. List $7,078.
DEMO PRICE $6,395

1979 RABBIT Deluxe 4 Dr., 4 spd., radio, 3,000 KM. Canyon Metallic, List $7,383.
DEMO PRICE $6,895

1979 FOX 4 dr., auto., AM/FM radio. Copper metallic. 6,000 KM. List $9,243.
DEMO PRICE $8,595

1979 FOX Wagon, 4 spd., radio, etc. 4,000 KM. Dakota beige. List $9,012.
DEMO PRICE $8,495

PLUS 10 MORE MODELS AT LARGE SAVINGS
ALL UNITS HAVE EXTENDED VW WARRANTY

JOIN US DURING OUR 10th ANNIVERSARY CELEBRATION!
Numerous Traveller's Prizes
—PLUS—
100 Gallons of gas, FREE with every NEW and DEMO purchase from MAY 11-31 inclusive!

Douglas Volkswagen Ltd.
3329 Douglas Street
388-5466
Dealer Licence 5100

1967 METEOR, 12000 MILES ON rebuilt motor. $475 or offers. Will swap for power tools plus cash. 386-3050.

'74 CHEV IMPALA. POWER steering, brakes and windows. Air conditioning. 478-3146 after 6 pm.

1974 MAVERICK IN GOOD CONdition, 6 cylinder automatic, radial tires, air conditioning, taking offers on $1300. 652-4295.

1978 RABBIT, FUEL INJECtion, brown, 4 door custom, excellent condition. $5800 743-2839 Shawnigan Lake

1977 ASPEN STATION WAGON, V8, power steering, power brakes, automatic. Asking $4500. 478-4917

1966 IMPALA SS, 327, AUTOmatic, 85,000 original miles, excellent condition throughout, $2500 or best offer. 388-9548.

1968 BUICK SKYLARK, POWER steering, brakes, 49,000 miles. Very good condition. Needs paint. $1500 or best offer. 477-0487.

1972 DATSUN 510, 4-DOOR, 69,000 miles. New battery and alternator. Very good condition. Tested. $1300. 642-3398.

1968 CHEVELLE, 2 DOOR hardtop, automatic trans, power steering, power brakes. $500 382-4408.

1972 CITROEN D-SPECIAL, 4-speed standard, 66,000, serious inquiries only. $4000 or best offer. For appointment 382-0625 after 6.

MUST SELL, 1974 PINTO, 4 cylinder, 4 speed, top condition. City tested. $2400 or best offer. 388-7594 after 6:30.

1964 PONTIAC, 6 CYCLINDER standard, $300. At Shawnigan Lake, phone 112-743-4515 weekends.

1975 FORD MAVERICK, GOOD condition, 14,000 miles, radio, automatic. Asking $3000. Call 382-3969, after 4:30.

150 CARS FOR SALE

S&H TOYOTA CENTRE

Two Locations To Serve You Better

848 YATES ST.
381-5222

79 ASPEN
78 BOBCAT
78 CHALLENGER
77 MONTE CARLO
77 CORDOBA
77 CELICA
77 DATSUN PU
76 HILUX Camper
76 BOBCAT S.W.
76 CORONA
76 REGAL
76 MONARCH
75 COMET
74 VOLVO
72 VOLKS
71 LEMANS

FORT and FOUL BAY
592-2471

78 LE BARON
78 COROLLA
77 HILUX
77 FIREBIRD
77 MARK II, Air
77 MONARCH
76 DATSUN
75 CORDOBA
74 CORONA
74 SATELLITE
74 MARK II Wgn.
73 NOVA
72 WESTPHALIA
72 DATSUN
69 RAMBLER
69 VOLKS VAN

SAUNDERS AND HITCHMAN LTD.
2040 Cadboro Bay Road at Fort and Foul Bay
Dealer Licence 5059

REG. MIDGLEY
AMC Jeep FIAT

PRICE BREAK '79 ON 2 BRAND NEW CARS!
BUY OR LEASE, REG OFFERS THE CITY'S BEST VALUES!

Stock: 79-84, FACTORY FRESH, 1979 AMC SPIRIT LIFTBACK, 4 Cyl., 4 Spd., Power Steering, Defogger. REG'S BEST BUY: $4795
Or on Credit Approval, LEASE AT $115.56 PER MO.
Based on a 36 Mo. Lease.

Stock: F79-07, BRAND NEW 1979 FIAT 128 2-DR., Frt. Wheel Drive, 4 Cyl., 4 Spd, Top Economy! REG SAYS YOU CAN'T BEAT THIS PRICE: $4195
Or on Credit Approval, LEASE AT $100 PER MO.
Based on a 36 Mo. Lease.

AND LOOK! ONE OWNER EXCEPTIONAL USED CARS!

'76 HORNET HATCH BACK $3495
'78 FIAT X 1/9 $7195
'77 COUGAR BROUGHAM $5995
'78 PONT. TRANS AM $9295
'77 PACER WAGON $4995
'77 GREMLIN "X" $4295
'78 CONCORD "DL" $5795
'77 COUGAR XR7 $6495
'71 CHEV CAPRICE HT $2795

Since 1964 — Selling 'Better Cars'

REG MIDGLEY MOTORS LTD.
736 Cloverdale 385-8756
DL00347

1973 PINTO WAGON, 4 SPEED, hatchback. $1100. Good running condition. 388-7306

1977 PONTIAC ASTRE STAtionwagon, 4 cylinder, automatic, 8,000 miles. Best offer. 652-5861.

1973 CHEV IMPALA, 4 DOOR hardtop. $2295. 1968 Olds. $900. 386-9574.

68 BEAUMONT WAGON, NEW motor, new TA's, many extras. $1500 firm. 383-3036

1957 FORD, 292-V8, RUNS, needs work, asking $450, offers. 382-9456.

1976 VOLARE PREMIER, IMmaculate, loaded, air, 27,000 miles. $5295 offers. 477-8456.

1978 HONDA ACCORD, 5-speed. Mint condition. 14500 kilometres. 479-7782 after 5.

150 CARS FOR SALE

SUBURBAN MOTORS

THE HOME OF LINCOLN CONTINENTAL AND MARK V, MARQUIS, COUGAR, XR7, ZEPHYR AND FORD TRUCKS!

TRAILERING? HOLIDAYING? PRESTIGE?

78 Grand Marquis, 4 door. Fully equipped. $8595
77 Mark V, Lincoln. Loaded! $13,995
76 Buick Le Sabre, 4 door. Fully equipped. $5295
75 Marquis, 4 door. Fully equipped. $4495
74 Buick Le Sabre, 4 door. Equipped! $3595
73 Cadillac El Dorado, 2 door. Loaded! $4695
73 Buick Century, 2 door. Equipped! $2995
71 Buick 4 door. Nicely equipped! $1795

IMMACULATE SPECIAL!
1968 BUICK RIVIERA, 2 door. 440, V8, A/T, P/S, P/B, P/wind., tilt wheel, leather interior. $3695

Douglas and Saanich Rd.
386-6131 DL 5528

Millstream CHEVROLET

FIESTA
78 FORD Fiesta, 2 door, 4 cylinder, 4 speed. Finished in white $4250

MALIBU
76 MALIBU Classic 4-door sedan, V8 automatic, power steering, power brakes, radio. Finished in white with black cloth trim. $4250

T-BIRD
78 FORD T-Bird Landau. Fully power equipped, air conditioning, AM-FM tape, power windows, tilt wheel cruise, 50/50 seating. Finished in metallic red with red velour trim. A lovely automobile. $8750

FIAT
74 FIAT 128 2 door, 4 cylinder, 4 speed with radio. Finished in yellow. $1750

4X4
77 FORD ½ ton, 4x4, V8 4-speed. Finished in beige $6575

OPEN
MON.-FRI. 8:30 a.m.-9 p.m.
SAT. 9-6

Millstream Chevrolet Ltd.
1730 Island Highway
474-1211
Dealer Lic. D-5831

1975 CHEVELLE MALIBU Classic Wagon. 350. Offers. 479-7320.

CONVERTIBLE, '59 MORRIS Minor, needs finishing, $280. 386-9607.

1974 PINTO SQUIRE WAGON, 4 speed, new tires, excellent condition. $2195 firm. 477-9893.

FOR SALE, 1973 PLYMOUTH Fury III, excellent condition. 477-2704.

1978 HONDA CIVIC HATCHback, 4-speed, summer and snow tires, $3700. 474-2546.

1969 VOLVO FOR SALE, 142, EXcellent mechanical condition and body. $1550. Phone 383-3993.

1974 PLYMOUTH SCAMP, 2 door, vinyl top, 40,000 miles, asking price $3800. 383-1650.

1977 HONDA WAGON, MINT condition, 20,000 miles, must be seen. 592-9519.

1977 TOYOTA COROLLA 1600, excellent condition, only 15,600 miles, $3300. 386-2545.

74 MATADOR COUPE, 54,000 miles, automatic, 6, nice condition, $2000. 595-5618.

1978 FIREBIRD, POWER brakes, power steering, new dual exhaust. 112-748-1590.

1973 PONTIAC VENTURA 4-DR., ps, radio, 307 V8, 18,000 original miles, $2900. 598-7502.

74 PONTIAC ASTRE HATCHback, 37,000 miles, excellent condition, $1750. After 6, 478-4859.

SACRIFICE, 1971 PLYMOUTH Satellite, 318 automatic, power, tested. $1095. 477-9216.

1961 HILLMAN MINX, IMMACUlate, excellent shape, economical, must be seen. 652-3037.

1973 CHEVELLE MALIBU, 350 automatic, 2 door, exceptional, $2300. 382-6355.

1965 CHEV. BISCAYNE, REbuilt 6, power steering, power brakes, radio, $195. 382-6639.

MAKE AN OFFER: 74 VENura, low mileage, good condition. Michelins, extras. 385-7085.

1974 VEGA WAGON, AUTOmatic, good condition, radial tires, $1,200, offers. 477-9897.

150 CARS FOR SALE

De Pape

BMW
77 BMW 320i, sunroof, stereo cassette, 4-spd., fuel-injected, 6 cyl. Luxury combined with economy. Beautifully kept. Move quickly for this one!

AUDI
77 Audi Fox 4-dr. stn. wgn., fuel-injected, auto., radio. Great economy. 11,000 mi. Like new. Save!

JAGUAR
75 SJ12L 4-dr., air, stereo, pw, door locks. A truly luxurious automobile with only 25,000 miles.

FIREBIRD
75 Firebird, 350, auto., ps, pb, very well cared for. Lady driven with only 24,000 mi. Sharp! Sharp!

76 GRANADA 6cyl. Coupe
79 CAPRI GHIA HB. SAVE!
79 OLDS Diesel, 4 dr., air, stereo
79 OLDS Diesel, 2 dr., air, stereo
79 OLDS Toronado—Gorgeous!
78 CADILLAC Coupe De Ville
78 CORVETTE Indy Pace Car
75 280Z, auto, 2+2, sharp!
77 MERCEDES 280SE 4-dr.,
71 MERCEDES 280SL, conv't.
78 LEBARON air loaded
77 SPITFIRE. Conv't and hdt.
75 JAGUAR, air, stereo, loaded.
75 MERCEDES 450 SLC Coupe
74 DATSUN 610 Wgn., auto.
78 Cadillac Seville
73 VW Bug — Excellent
73 MERCEDES 450 SE
72 MERCEDES 350 SL conv't

Open 8:30-5:30 Closed Sat.
DePAPE MOTORS LTD.
Indoors at 779 Pandora
384-8035 D-5311

METRO TOYOTA

"Your Best Value Dealer"
OVER 150, ESSO TESTED METRO RECONDITIONED USED CARS to CHOOSE FROM
All reasonable Offers Accepted!
386-3516
METRO TOYOTA LTD.
645 FINLAYSON
DEALER LIC. 6290

METRO TOYOTA

Speedway MOTORS LTD.
VOLKSWAGEN
PORSCHE
AUDI

Vancouver Island's leading VW, Audi, Porsche

1979 VW Convertible Beetles
LIMITED STOCK AVAILABLE

CAMPERS
NEW 79 VW camper
NEW 79 Get-a-way camper
79 Dodge Get-a-way camper/van
73 VW camper
72 VW camper
71 VW camper
68 VW camper

DOWNTOWN AT SPEEDWAY
VOLKSWAGEN, PORSCHE, AUDI
971 YATES STREET at VANCOUVER
Dealer Licence No. D-5180
385-2415

1956 DODGE, GOOD CONDItion, dynaflow trans, push button shift. 656-4219 or 656-3511.

1974 DATSUN PICKUP, canopy, new clutch. Asking $2795 OBO. 388-4266 or 477-1921.

150 CARS FOR SALE

McCALLUM DATSUN VOLVO

McCALLUM MOTORS

BCAA INSPECTED FOR YOUR PROTECTION

GAS PRICE SAVERS
DATSUN SUNNY
OUR NEW ECONOMY LEADER
ONLY $4290
6 yr. anti rust warranty and best mileage.

INDUSTRIAL AND PLEASURE DATSUN PICKUP
LOWEST PRICE ½ TON
ONLY $5390
Incl. free AM radio.

79 Honda Accord
78 Volvo 244 DL
77 Datsun DL cab PU
77 Renault R5
76 B210 HB
76 Datsun PU
78 Ford Bronco SLT 4x4
78 Dodge custom 200
77 Ford F150 4x4
77 Chev Malibu
76 Ford Van conv.
75 Ford Grand Torino

PLUS MANY MORE

BANK FINANCING AVAILABLE

McCALLUM DATSUN VOLVO
McCallum Motors
DOWNTOWN
1101 Yates at Cook
382-6122 D-5603
COLWOOD
1836 Island Hwy.
478-1741 D-5603A

1972 TOYOTA COROLLA, 1600, 39,000 miles, very clean. $2350. 479-4829.

TWO SHELL RADIAL ER78 X 14, $60. Two Goodyear belted, A78 X 13, $40. 595-3661.

1978 HONDA CIVIC, EXCELlent condition, 14,000 miles, $3600. 477-3296.

62 FORD FALCON 4 DOOR FOR sale. Runs well. Tested. $225 or best offer. 474-2856, 384-6386

1977 DATSUN B210, AUTO, 4-door, excellent condition, $3750 or best offer. 388-9552 after 5.

150 CARS FOR SALE

METRO HONDA

ESSO CAR CLINIC INSPECTED
All Reports Available!

78 280Z
78 FORD P/U, Cal. Special
78 LE CAR
78 ACCORD
78 FIREBIRD
78 CIVIC, A/T
77 PINTO
77 CIVIC
77 GRAND LEMANS
77 DATSUN P/U
77 TRANS AM
77 CIVIC S/Wgn.
77 BUICK REGAL
77 DODGE VAN
77 LAND CRUISER
76 CVCC
76 CIVIC A/T
76 CELICA GT
75 MONARCH
75 CHARGER, S.E.
75 CIVIC
75 SCIROCCO
75 MINI
75 SR5
75 COROLLA
74 COMET 4 DR
74 DATSUN B210
74 FIREBIRD
74 GREMLIN 'X'
73 MAZDA
73 MAVERICK
69 COUGAR XR7

100% bank financing O.A.C.

Wide open 9-10
Saturdays 9-6
2151 Blanshard 388-6921
DL 1627A

METRO HONDA

METRO TOYOTA

ECONO-LOT
NOTHING OVER $1999

66 Chrysler	$199
64 Ford C'stm	$399
62 Ford	$499
69 Sattellite AT, PS	$599
72 Cortina	$699
69 Falcon AT	$699
67 Rambler	$699
69 Mazda 4-dr.	$899
69 Chev wagon	$899
74 Dodge Colt	$1699
67 Crown 4-dr.	$1299
74 Toyota	$1799
71 Demon	$1899
72 Ford F100 PU	$1999
73 Scamp, 340	$1999
74 Ford Galaxie	$1999
74 Scamp 6, A/T.	$1999
75 Honda Civic	$1999

386-3311
OR
386-3516

Burnside at Finlayson
DL 6290

WILLE Dodge · Chrysler

77 VOLARE
V8 auto, ps, pb, radio.
$4495

76 DODGE SW
V8 auto, ps, radio.
$5495

76 ASPEN SW
6 auto, radio, ps, pb.
$3895

76 DATSUN B210
4 spd, radio, low mileage.
$3495

74 CHEVELLE
6 auto, ps, pb, radio, 2 dr.
$2995

74 SATELLITE
V8, auto, ps, pb, radio.
$2495

71 DODGE
Polara 4-dr. V8 auto, ps, pb, radio, air.
$1695

Many More To Choose From

3200 DOUGLAS AT CLOVERDALE
382-2313
MON. TO FRI. 9 TIL 9
SAT. 9 TIL 5 DL5188

1975 PLYMOUTH FURY STAtionwagon, good shape, $2750. Best offer. 474-1664

1973 DATSUN 610, 4 DOOR STAtionwagon, good condition, $1875. 479-4727.

1973 BLUE NOVA, POWER, low mileage. 388-6447, night 478-6010 Harry.

1973 AMX, TRANS AM RED, loaded. Asking $3300, phone 656-1321.

76 Cadillac Seville
37,000 miles. Impeccable condition. 1st reasonable offer. 592-1430

1954 PONTIAC IN GOOD RUNning condition, can be viewed at 1137 Union Rd, asking $325. 383-7905.

1977 DODGE ASPEN DELUXE, top condition, price firm, $5100. 652-1533.

1974 VOLKSWAGEN DASHER. Automatic, 4 door, radials. $2700. 652-2919.

1974 MAVERICK 6 CYL AUTO, good running condition, air conditioning. 652-4295.

1972 TOYOTA COROLLA. REbuilt engine. 89000 miles. Good interior. $700. 592-6848 after 6.

1965 FALCON 351 CLEVELAND, 4 speed, too many extras to list. $2200 firm. 478-9973 or 478-7245.

1968 CADILLAC, BEST OFFER or trade for large motorcycle or truck. Call 382-8495.

1971 DODGE MONACCO, 2-door hardtop, rebuilt motor and transmission, $1400. 382-9456.

150 CARS FOR SALE

P.M

PAINTER MOTORS LTD.
73 Cougar XR7 351 auto.
73 Javelin AMX, V-8, auto
71 Camaro V-8, auto, ps, pb
72 Firebird V-8, auto, ps, pb.
71 Pontiac GTO auto, buckets
74 Swinger V-8, atuo, pb, ps.
70 Charger, 383, buckets
69 El Camino, V8, auto., canopy
68 Cougar GT, 428, C6 trans.
64 Barracuda Fastback
63 Impala 2-dr. HT, mags
74 Charger SE Brougham

SPECIALS

73 Datsun PU	$1895
71 Courier PU	$1395
69 Jeep 4x4	$2395
71 Buick Estate Wgn.	$1995

TRADES WELCOME
BANK FINANCING OAC
3005 Douglas St. 388-6196
After Hours 478-0790
D 5802

PLIMLEY

BRITISH LEYLAND
1010 Yates
382-9121

79 Mustang Ghia
5 litre, Automatic white/blue top, sunroof, 4949 Kilometers. $7695

77 Triumph TR7
Excellent condition, sporty $6710

77 Buick Skylark
Low mileage, air conditioning, A-1 throughout $4895

77 Cordoba
— Choice of two —
Exceptional condition. $6495

76 Grand Lemans S.W.
9 seater, air conditioning, power steering, power brakes, power windows, room for all, immaculate $5195

Dealer Licence 592

PALM MOTORS

CREDIT
Good or Bad

WHO CARES
WE FINANCE
NO CO-SIGNERS

Let us help re-establish your credit. Separated, divorced, old age pensioner, single, male or female. You qualify. Buy and pay at same location.

Instant "NO-RED-TAPE" CREDIT

Walk In, Drive Out

BETWEEN TOWN 'N COUNTRY
MAYFAIR SHOPPING PLAZA
8:30-7:30 Monday to Friday
9-5 Saturday

P.M

Painter Motors Ltd.
—SELECTION—
77 Honda Civic 2-dr. std.
76 Monza, V/8, ps, pb
75 Toronado Brougham, loaded
73 Pontiac Gran Prix SJ, loaded
73 Century 4-dr. auto
72 Firebird 350 auto
71 Camaro, 350 auto, buckets
70 Torino GT, buckets
69 Pontiac GTO 4-spd buckets
69 Cougar XR7, auto, PS, PB
69 Dart GT 2-dr. hdt., buckets
68 Beaumont 2-dr. hdt. V8
68 Chev Van partially camperized
67 Mustang V8, auto, ps, pb
67 Barracuda 273 Auto

TRADES WELCOME
BANK FINANCING
O.A.C.
1513 Quadra at Pandora
D5802 385-0122

GREG'S SPECIAL
TOYOTA SR5

One owner. Low, low mileage, 5 speed Toyota, in immaculate condition. This local car is equipped with vinyl roof with sunroof, am/fm cassette, mags and radial tires. For personalized service see:

GREG BRADY
MCCALLUM MOTORS
DL5603
382-6122 or 386-0171

REDUCED TO CLEAR

'74 MAZDA station wagon $2195

'76 GREMLIN. As new cond. $3195

Will consider trades . . . Can arrange financing for you too.

THE TRADERS
715 Finlayson St. 388-6264

'77 ARROW HATCHBACK
Only 26,000 miles on this 5 speed, brown, 4 cylinder car. In immaculate shape, complete with rally wheels, this vehicle will make ideal transportation for the individual who enjoys economy plus sport looks! Call GABY TASCHEREAU, 382-7121 or Res. 652-4202. Empress Pontiac Buick GMC Ltd. DL 5701.

74 VOLVO 144E
NEW 79'S
ARE HARD TO FIND
So why not take a look at this fine Touring Car. The car comes with fuel injection, electric overdrive, leather seats and radio. For personalized service call Bruce 382-6122 or 595-3162. McCallum Motors, DL5603.

74 TOYOTA CORONA MARK II S.W.
6 cyl, 4 spd, P.S, P.B, AMFM radio. Silver. 33,000 mi. This car is the top of the Toyota line. BCAA inspected and in excellent condition. $3995. For personalized service ask for Doug Foster, McCallum Motors Ltd. 382-6122. DL5603

1966 PLYMOUTH BELVEDERE I, 340 auto, Cragars, new paint, much more. Best offer. 479-7023.

1971 COMET GT V-8 AUTO, NEW tires, body and interior good shape, 478-4071 after 5:30.

1972 BUICK CENTURION fully equiped for towing, gear included. 384-6537.

1964 PONTIAC, 1967 OLDS CUTlass Supreme. Both good running condition. Will consider trade for ½-ton pick-up. 478-5808 after 4.

1966 IMPALA 2-DOOR HARDtop. 8000 miles on rebuilt 327 motor. $775. 478-6891.

1968 REBEL 2 DOOR, HARDtop, small V8, good trans., tested, $395 firm. 478-6676.

150 CARS FOR SALE

Honda
CAR CENTRE
YATES AT QUADRA

BRAND NEW
HONDA CIVICS
$4195
Plus Freight and Dealer Prep Charge
WE NEED TRADE-INS
RECENT TRADES

78 HONDA ACCORD
5-Speed - 1 Owner
7800 Kilos
$6499

70 METEOR S.W.
SPECIAL $1488

77 PINTO S.W.
Spotless — Roof Rack
24,000 Miles — Console
$3788

76 HONDA CIVIC
5-Speed — Radio
Radial Tires $3988

70 COUGAR XR7
1 Owner Local Car
Immaculate
Very Special Price $3699

386-6707
DEALER No. 0846A

STOP MOTORS LTD

2524 DOUGLAS
"OUT THEY GO"
CARS
78 Honda Accord
78 Honda Civic
78 Skylark 4 dr.
78 Fairmont 4 dr.
77 Malibu 2 dr.
77 Pontiac Wagon
75 Riviera 2 dr.
74 Duster 2 dr.
74 Pinto AT.
73 Toyota Wagon
73 Buick 2 dr.
71 Olds Wagon
70 Galaxie 2 dr.
69 Buick GS
69 Mazda Wagon
68 Firebird 2 dr.

TRUCKS
77 Ford F250
78 GMC Conversion

BRING US YOUR OFFER

Bank Financing Available
LEASE ALL MAKES
MON.-FRI., 9-8, SAT. 9-5
383-3635 D02184A 383-8931

EMPRESS
PONTIAC BUICK GMC

MANY OF OUR VEHICLES HAVE A CROWN SEAL, 1 YR., WARRANTY ON THE POWER TRAIN! CHECK OVER THESE SELECTED UNITS— FOR YOUR OWN PEACE OF MIND!

74 CAMARO	$4295
75 GRAN TORINO S/W	$3995
72 CORTINA	$1695
71 GMC ½ ton P.U.	$2395

OPEN
Mon.-Thurs., 9-9
Fri.-Sat., 9-6
2867 Douglas at Topaz
382-7121 D.L.5701

SWIFTSURE MOTORS
382-8811

CONVERTIBLES
1969 Olds Cutlass
1968 Olds Delta 88
1965 Valiant Signet

HARDTOPS
1976 Cougar XR7. Clean.
1975 Gran Prix loaded
1975 Chevelle 2 dr.
1970 Cougar, Nice
1972 Impala, good runner
1968 Javelin, 6 cyl. auto

LUXURY
1968 Mercedes 250S

ECONOMY SPECIALS
66 plymouth 4 dr V8 auto PS, PB
ONLY $695
1966 Chrysler 300 loaded & rare
ONLY $1295

"LOOK FOR THE SIGN BEFORE THE RED LION"

MON. TO FRI. 9-8 P.M.
SAT. 9-5 P.M.
3388 DOUGLAS ST.
382-8811 DL5001

1966 RAMBLER, 78,000 ORIGInal miles, good for repair or parts, $250. 595-6018.

1964 VAUXHALL DELUXE. NOT running. Many new parts. Offers. Kelly, 478-0591

1964 VAUXHALL STATIONWAgon, good appearance, no rust, in running condition. $200. 478-3469.

1970 COUGAR, MINT CONDItion, $3300. 385-6538

1972 MAZDA WAGON $750. 1962 Valiant $200. 386-8811 or 384-4473.

1964 CHEVELLE MALIBU, 4-door, good shape, $600. 595-0680.

1976 TRANS AM, 455 4-SPEED. 642-4653 or 478-1991.

'63 CHEVY II 2-DOOR POST, best offer. 478-9465

1970 BUICK SKYLARK, TESTED til April 1980, $1795. 479-9990.

1977 TOYOTA COROLLA, $2500 or best offer, must sell. 385-2101.

1977 CJ5 JEEP, 10 WHEELS AND tires, heavy duty suspension, full roll cage, new interior, many more extras. 656-6367

'68 MUSTANG FASTBACK
289 Auto. Good mechanical condition. Damaged trunk. $1600. 478-9748.

150 CARS FOR SALE

HOT BUT ECONOMICAL!
'73 FORD COMET GT 2-Door Hardtop. 302 V8 automatic. Power steering, buckets and console, only 23,000 miles! For personal service call BUZZ LORIMER at Empress Pontiac Buick GMC Ltd., 382-7121 or res. 477-2371. DL 5701.

THE PRICE IS RIGHT!
1978 BUICK SKYLARK Coupe with 305 cu. in. V8 engine, automatic, power steering and brakes. Colour, silver with blue velour cloth interior. For personal service phone CHARLIE PETERSON at Empress Pontiac Buick GMC Ltd., 382-7121 or res. 592-0458. DL 5701.

SACRIFICE 1977 CHRYSLER New Yorker Brougham Automatic, power telescopic tilt steering, power brakes, power windows, power seats, air conditioning, cruise control, AM-FM 8-track, power antenna, trailer package, leather seats, Michelin radials. Excellent condition. Only $8700. Owner transferred. 383-5559 after 6pm.

1973 FORD LTD COUNTRY Squire, powered, air conditioning, am/fm stereo, new radials and brakes, rebuilt trans, $3,000 or offers.
1968 Ford Fairlane 500 Fastback, black with red pinstrip, 351 Cleveland, aluminum mags, wide tires, 8-track tape deck, excellent condition in and out, $2800 or offers. 383-2104.

78 CAPRICE CLASSIC LANdeau, must sell, becausing of posting. Powder blue, 305 Lean Burn, power steering, power brakes, power windows, AM-FM stereo with power antenna, tilt steering, with cruise control, wire wheels, body molding, 13,000 km. Was factory ordered, $8200 or best offer, call 386-1635 after 5.

72 VOLVO 142E
This beautiful Volvo is metallic blue with auto. trans, radials, radio and immaculate leather interior. $4495. For personalized service ask for Doug Foster, McCallum Motors Ltd. 382-6122. DL5603

GTO
1971 Pontiac GTO 2 dr. hdt., 400 4 bbl., auto, buckets, with factory mags. This car must be seen to be appreciated. $3495. Trades Welcome. Bank Financing O.A.C. PAINTER MOTORS LTD. 3005 Douglas, 388-6196. D5802.

ONLY 4,000 KM.
1978 Mercury XR7, V8 auto, P.S, P.B plus many more options. Finished in light green with white vinyl top. Priced at $7895. Another exclusive with Mike McKenna, Suburban Motors, 386-6131 or res. 478-1493. D5528

HURRY!
Hard to find model 1978 Camaro Z28, 4 spd. Metallic blue with matching blue interior. Immaculate condition. Priced to sell. Exclusive with Mike McKenna, Suburban Motors, 386-6131 or res. 478-1493. D5528

AIR CONDITIONED
1974 Caprice Classic, 4-door hardtop, one owner, executive driven 47,000 miles. Service history available. Cadillac suspension, equipped with every available power option, A-1. $3695 o.b.o. 598-5148, 9 am to 4:30 pm.

1976 MERCURY MONARCH Ghia, 2-door sport sedan, extras were approximately $1800. New radial tires, power steering, power brakes, bucket seats with console, automatic floor shift, 305 V8, etc. Beautiful condition. $4650. Phone owner, 595-1556.

76 MONZA
2-dr. hdt., V-8, auto, buckets, ps, pb, radial tires, has only 35,000 mi. $3395. Trades Welcome. PAINTER MOTORS LTD., 1513 Quadra St., 385-0122, D5802.

DART GT
1969 Dodge Dart GT, V-8, auto, 2-dr. hdt, console, and bucket seats. $1895. PAINTER MOTORS LTD., 1513 Quadra St. 385-0122. D5802.

67 MUSTANG
2-dr. Hdt 302 auto, ps, pb, mags, radial tires, factory tach, new paint. Offers to $2895. Trades welcome. PAINTER MOTORS LTD., 1513 Quadra. 385-0122. D5802.

TORINO GT
1970 Torino GT, 351 Cleveland, auto, buckets, ps, pb, black on black. Only $2295. OBO. PAINTER MOTORS LTD. 1513 Quadra. 385-0122. D5802.

T-BIRD
Collector's Classic, 1969.
Tape deck, power accessories, Very good shape. $3000 or best offer. To view, by appointment, 598-7387.

SILVER SALE
1964 Lincoln Continental, all power, leather interior, good condition, will take offers on $1500. Must sell, bought other car. 595-6908 anytime.

76 CORDOBA
Beautiful Blue Mist, vinyl top, plush interior, reclining seats, radio 8-track, only 24,000 miles. cruise control. Exceptional condition. Retired owner. 384-9585.

PRICE REDUCED, 1971 DATsun 510 2 door. Highway driven. High mileage, but in very good mechanical condition. Excellent transportation. $700 or best offer. 386-3111 days, 112-743-5645 evenings.

MUST SELL, GOOD TIME Charley, born in 1937, Nash Lafayette, 85% recovered. Good pulse, have spare patient for parts. $5000 firm. Phone 746-4240 or 748-0539 ask for John not Charley.

RELIABLE CHEV
1972 Chev Impala, 4 door hardtop, excellent condition, no rust, power steering, power brakes, automatic, 350 cu in, 2 barrell carburator, radio, $1850, after 6 pm, 479-9770.

1978 BROWN 2 DOOR TOYOTA, 4 speed transmission, has 3 years I.W. warrenty. Only 17,000 Km. Includes deluxe seat covers, radio, rear window defogger, Jensen speakers. Immaculate. Asking $4200. 592-7198 or 477-0769

VOLVO 1974, 164E, 31,000 MILES, automatic, p.s, p.b, factory air, Michelin radials, AM-FM radio, metallic beige with black leather interior, recent inspection, beautiful condition. Appointment only, $5900 firm. 656-2898.

Sidney Car Mart
WHERE YOU GET QUALITY AT A DISCOUNT
Cars, Pickups and Vans
9757 5th St. D01591A 656-2432

78 FORD FAIRMONT
Deluxe, 6-cyl., auto., P.S., P.B., 4-dr. sedan, 14,000 km, $5495. PEDEN RV LTD., 2855 Quesnel, 386-3464. D-1950A.

FOR SALE, 1972 VOLVO STAtion Wagon, good condition, $2600. Phone 656-3760, after 6 pm.

70 MAZDA 1200. GOOD ECOnomical transportation, radio, $595. 479-0135.

64 CHEV BISCAYNE, STANdard. Immaculate, with tape deck. 477-3556

'72 TOYOTA CORONA 4-DOOR sedan, 4-speed. $1595. 383-5090 after 5 pm.

1970 VW STATION WAGON, automatic, tested, new brakes, $1400. 386-0508.

1960 OLDSMOBILE, 2 DOOR hard top, power everything, interior excellent. $750. 479-9736.

1950 DESOTO, COMPLETE, not running, restorable, $250. 642-5689

1968 CHEV IMPALA HARDTOP, 327, 4 barrel, new tires. $900 or offers. 478-1016.

1972 SUPER BEETLE, 74,000, automatic, one owner, very well maintained. $1595. 479-3658.

150 CARS FOR SALE

Cornell GM
USED CARS YOU CAN EXPECT A GREAT DEAL FROM CORNELL

TOP QUALITY

STOCK NO. 7021A
77 CORVETTE
Maroon, V8, auto., ps., pb., pw., AM/FM.
ONLY $13,200

STOCK NO. 5020A
CORVETTE
Brown, V8, auto., ps., pb., pw., tilt wheel, T-bar roof, AM/FM.
ONLY $10,900

STOCK NO. 5019A
78 CADILLAC
De Ville. Silver, 4-dr. All options.
ONLY $14,900

STOCK NO. 1433B
78 PONTIAC SW
9 passenger, blue, V8, auto., ps., pb., radio, vinyl interior.
ONLY $6491

STOCK NO. 2006A
78 HONDA CIVIC
Green, auto., radio, 9,000 klm. Excellent condition.
ONLY $5055

STOCK NO. 81473A
74 COMET
Brown, 4-dr., 6 cyl., auto., radio. Excellent condition.
ONLY $3055

STOCK NO. 81616A
75 CHEVELLE
Malibu, green, 2-dr., V8, auto., ps., pb., radio. Clean.
ONLY $3555

STOCK NO. 103B
76 CHEVELLE
Malibu, green, 4-dr., V-8, auto., ps., pb., radio. Clean condition.
ONLY $4395

STOCK NO. C403A
76 CHEV SW
Impala, maroon, V8, auto., ps., pb., radio, electric rear defogger, air.
ONLY $4555

STOCK NO. 73507C
76 VOLARE
Silver, 4-Dr., V8, auto., ps., pb., radio, vinyl roof, low mileage. Excellent condition.
ONLY $4395

STOCK NO. 82597B
73 CHEV
Silver Impala with black binyl roof, 2-dr., V8, auto., ps., pb., radio, pw., air.
ONLY $3195

Lots of Lower Priced Cars To Choose From
Also 1979 and 1978 Used Corvettes In Stock

GMAC and BANK FINANCING AVAILABLE

Finlayson and Burnside
385-5777

Brian Holley MOTORS LTD.
SUBARU
VOLVO

ECONOMY

78 SUBARU htp 5 speed. Super economical, AM/FM, BCAA inspected, super condition $4995

77 SUBARU 5-DR wgn deluxe
Choice of 2, both yellow,
20,000 km. $4995
40,00 km. $4295

72 COROLLA auto 4-dr, low miles, great 2nd car $1795

68 VOLVO 144 4-dr 4 spd. Mechanically A-1 $1695

SPORTY

78 VOLVO 242GT
Immaculate 1 owner car in "as new" condition. 79 replacement $11,067
$8995

77 DATSUN 200 SX
5 speed. Only 12,000 km on this 1 owner example. Red, sunroof, immaculate $5995

Many More To Choose From

Sales Dept.
Open 9-9 Mon.-Fri.
9-5 Sat.

BRIAN HOLLEY
Motors Ltd.
3319 DOUGLAS
Between Woodward's and Woolco
DL00903A 384-1161

1966 CHEV WAGON, NEEDS painting, $400. 385-6430.

1970 TOYOTA STATION wagon. Moving must sell. 383-6293.

71 CORTINA, 4 SPEED, GT, $550 or offers. 383-0182

MAZDA WAGON 73 RX3, $1800. 478-6831 after 6pm

1960 FALCON STATION wagon, tested, $125. 478-5234

FOR SALE 1968 PLYMOUTH Fury II. 4-door and 6-wheels. 595-4792.

64 VALIANT, SLANT 6, RUNS well, $275. 385-6966.

'77 HONDA. EXCELLENT CONdition. Low mileage. 595-2498.

150 CARS FOR SALE

THREE POINT MOTORS

79 FAIRMONT	$5795
78 Continental	$16975
77 VOLVO 244GL	$7995
76 VW SCIROCCO	$5795
76 VW RABBIT	$4295
76 MAVERICK	$3995
76 MAZDA 808	$2795
75 VOLVO 164E	$6595
74 AMC Matador	$3195
74 AMC GREMLIN	$1795
64 HILLMAN A/T	$795

DATSUNS

78 200 SX	$5995
78 510 Hatchback	$5980
78 510 SEDAN	$5795
78 B210	$4795
78 F10 WAGON	$4547
77 200 SX	$4795
77 B210 SEDAN	$3995
75 710 WAGON	$4195
75 710 SEDAN	$3695
75 B210 SEDAN	$2595
74 710 WAGON	$3995

OPEN TILL 9 P.M.

Government at Hillside
385-6737
DL00740A

BARGAIN VALUE

Volvo 145 Deluxe
1974 S type, automatic, dual carburetor, radio, roof rack plus much more. Its worth the time to call.
BCAA inspected.
Only $4995. Open to offers and trades.

CONTACT DON INNES At McCALLUM MOTORS
382-6122 res. 385-6404
DL5603

67 BEAUMONT SPORTS DEluxe, 2-door hardtop, 396 C-1, 350 HP, turbo 400, automatic, immaculate condition. $3500 or best offer. 474-1765.

RELIABLE ECONOMICAL
Local '68 Chevrolet, 4 door, automatic, power steering and brakes, excellent condition, $1,200. 385-7329 after 5 pm.

SACRIFICE 1972 LINCOLN MEteor Montcalm custom deluxe, low mileage, excellent condition. Air conditioning, automatic, loaded. $1600. 595-6165

1973 DODGE COLT WAGON, automatic, radio. Clean, just tested. $1485. 384-1721, 592-3121, Sports and Classic Cars, 640 Hillside. D5433

1975 BUICK CENTURY COUPE. 29,000 locally driven miles, many factory extras $4450. 384-1721, 592-3121, Sports and Classic Cars, 640 Hillside. D5433

1975 DATSUN 210 COUPE, MAG wheels, wide tires, tach, etc. Very sharp $2375. 384-1721, 592-3121, Sports and Classic Cars, 640 Hillside. D5433

66 CHEV BELAIR STATION wagon. 396 T-400. Mechanically sound. Fully equipped for towing. Many extras. $2000 or best offer. 479-6884

GAS SAVER
1970 Volkswagen Beetle. 2 new radials new clutch and brakes. Just overhauled. Radio, clean. Snap at $1295, 478-6639.

1971 FORD CUSTOM 500, AT, power steering, 84,000 miles, excellent mechanical condition. Equipped with light trailer hitch and wiring. $1000. 477-2437

1975 FORD E100, 350 V8, AUTOmatic, power brakes, partially camperized, 24,000 miles; $5800. 1973 Dodge, ex-Taxi $350. 385-6715.

RARE 1966 FORD GALAXIE XL 500, 2-door hardtop, has everything, looks like new, low mileage, mechanically perfect. Bargain: $1500. 382-9065.

1977 DODGE ASPEN STATIONwagon. Call 388-6515 before 4:30, weekdays only.

MAZDA RX3 1973 STATION wagon, excellent condition, low mileage, $1800 or closest offer. 652-5854.

1975 MUSTANG II HATCHBACK, V8, power steering, power brakes, excellent shape, 478-8451.

1972 CHEVY NOVA, EXCELlent condition, offers on $2300. Phone for details, 385-0230 after 5 weekdays.

1972 VOLKSWAGEN, 60,000 miles, recent brakes and muffler, mechanically good. $1695. 478-0616

1968 MINI AUSTIN AUTOmatic, 26,000 original miles, transmission needs overhaul, $550. View at 388 Obed Ave. or phone 477-5418.

MUST SELL '68 DODGE POlara, 318 V8. Very good mechanical condition, no rust, best offer. 383-7964 or 595-4202.

78 MAZDA GLC, 2 DOOR hatchback, 4 speed, radio, winter tires, low mileage, excellent condition, $3800 firm. 385-9193

1971 TRIUMPH GT6+, $4,600 1974 Dodge Coronet, $1,600. 1970 Dodge Coronet $250, or offers on all. 1778 Island Highway.

1975 GRANADA, 2 DOOR, AUTOmatic, power steering, power brakes, good condition. $3500. 656-4034 after 6.

CONVERTIBLE
68 Merc Montego MX, must be seen, $1900 or best offer. 743-5798 Cobble Hill.

ELEGANT 2DR. HARDTOP 1972 Meteor Rideau 500, 81,000 miles, radio, tested to May 1980. $1,750. 383-0405.

WAGONS! CLEAN 1973 FORD, $1795. Midsize 1969 Coronet, $995. Holmes Automotive, 629 Chatham, 388-5721. D5991.

74 PINTO STATION WAGON, radial steel belted tires, 58,000 miles. $2100 firm. 721-3805 after 4.

71 AUSTIN AMERICA 1300 4 speed. Recently rebuilt engine and transmission. Good gas mileage. $1200. 384-6777 after 5

73 MAZDA STATION WAGON. Automatic, low mileage. Offers to $2250. Phone Mike, 385-8708, 478-7686

1976 MALIBU CLASSIC, BEAUtiful car with factory air, p.s, p.b., Esso tested, $3,950. 385-5307.

74 MUSTANG II 4-SPEED, RAdial tires, new paint, excellent condition, $4,000. 598-8759 after 5:30.

150 CARS FOR SALE

68 CHEV CAPRICE
396 white black vinyl roof radio 2 dr air cruise tilt pb ps pw p seat p locks tinted glass like new black int. $2,000. 388-9818

1970 IMPALA
V8, 4-door, 72,000 miles, radio, 8-track, power steering, power brakes, good condition. $1150. 477-2051.

70 OLDS 442, AUTOMATIC, power steering, power brakes, power windows, vinyl top, factory tape, original lacquer, one previous owner. Phone Boyd 478-3744 between 5-7.

PRIVATE SALE. 1969 JAVELIN SST. A—1 condition. Low mileage, 2-door, hardtop, 290 V8, automatic, power steering, power brakes, radio, 8-track, air conditioning. 479-6467.

76 CAMARO LT, AUTOMATIC, power steering, brakes and windows. Stereo, tape deck, black with red interior. New tires. 34,000 miles, excellent condition. $6000. 384-4143 or 479-7780.

BLACK 69 GRAN PRIX, POWER brakes, power steering, power windows, power mirrors, brand new TA radials, very good shape, $2400 or reasonable offer. 385-2945.

1977 SUBARU GF 5 SPEED, front wheel drive, 17,000 miles, excellent condition, good gas mileage, AM FM 8 track, unemployed so, priced to sell quickly. $3800 or best offer. 479-8745.

KARL KUESTER EXCLUSIVE
1979 280ZX, silver and blue, 12,000 klm, automatic, air conditioning, etc. Please phone 382-7121, residence, 477-5798. Empress Pontiac Buick Ltd. DL5701.

1969 BEAUMONT CUSTOM DEluxe 307, 2-door, vinyl top, new paint, under 100,000 original miles, 3-speed auto, excellent condition, all stock, new tires and mags. Offers 642-3478 after 6.

CONVERTIBLE
Olds Starfire, in excellent condition, a very rare automobile, 477-5451 after 5.

70 PONTIAC BONNY 455 4-door, vinyl hardtop, power steering, brakes, windows, 6—way electric seats, air. $1250. 595-2249 anytime.

1973 DODGE ¾ TON PICKUP, blue, 318 motor, 3-speed automatic, power steering, power brakes, with canopy. $3200. 384-0076.

1969 SUNBEAM ALPINE GT, good condition throughout, asking $1000. 478-7977.

1976 TOYOTA COROLLA 1600, 2 door standard, one Owner. Asking $3,350. 478-2469.

'55 CHEV, AUTOMATIC, ALL original parts, good condition. 477-3790.

1972 TOYOTA CELICA, GOOD condition. Open to offers. 385-8737 after 5pm

76 CADILLAC
Coupe De Ville, all power, $9,995
Phone 479-3829

AUSTIN CAMBRIDGE 1959. Running but needs work. Offers. 652-2006.

LEAVING COUNTRY. MUST sell, 1973 Mustang, good condition. $3000 or offers. 384-5217.

1970 VW BEETLE, WHITE, runs well, clean, $500. 386-6904 5-8 pm.

1976 FORD PINTO STATION Wagon, 4 speed, radio $2200. Laura 383-0243.

1970 DATSUN 510, 2 DOOR, 4 speed, 35 MPG, $995 or best offer. 595-1496.

1974 BOBCAT VILLAGER wagon, new tires, excellent shape, $2500. 479-0581.

62 RAMBLER, GOOD MECHANical condition. Needs painting. $250 or best offer. 477-5657

1974 HONDA CIVIC HATCHback, 35,000 miles, immaculate, 477-2176.

67 FORD LTD, AUTOMATIC, 390, power steering, power brakes. 479-0268 after 5

1973 PONTIAC ASTRE GT 4-speed, needs body work, $400 firm. 383-4744 after 5.

1970 CHALLENGER 340 4-speed. New paint. Offers 479-4215.

MUST BE SEEN 1952 DESOTO, $1500. 642-4726.

1966 VW BEETLE, FOR PARTS, best offer. 592-7818.

1971 COLT, STANDARD, GOOD condition. $900. After 6, 386-7780

1972 TOYOTA COROLLA, $1,025 for quick sale. 656-6637.

1969 MUSTANG MACH I, $2500. 479-4565.

1973 FIAT 128 WAGON AS IS. Best offer. 598-4348.

1971 TORINO, GOOD SECOND car. Offers. 595-8993

1970 RED HORNET, MANUAL, one owner. 384-3907 after six.

1975 FORD ELITE. MUST SELL. $3200 or offers. Phone 385-5459.

FORD LTD, 1966, GOOD CONDItion. Tested. $400. 383-3263.

'61 VW BEETLE, $300 OR nearest offer. 385-5354.

1967 CAMARO, P.S., P.B, AUTO, excellent buy for $2800. 384-3402.

1967 MGB WITH CONVERTIBLE hard-top, $1700 offers. 386-6827, after 5:30.

1968 WHITE CORTINA, AUTOmatic, 2 door. $550. 477-5895

71 WHITE CORTINA, $475. 595-4913

1968 PLYMOUTH SATELLITE, good condition, $500. 652-2465.

1967 MERCEDES 250S, $2700. Beautiful car. 598-2320.

151 SPORT, IMPORT CARS

74 ALFA ROMEO 2000 GTV, 48,000 miles, mint condition, $7000. 385-2491.

1972 DATSUN 240Z, RADIALS, mags, am/fm,-louvres, spoiler, auto, air, $3200. 479-9249.

1973 BMW 2002, IMMACULATE, well maintained. Asking $4650. Call Chris, 386-1296.

1974 JENSEN HEALY CONvertible, 40,000 miles, stereo, very pretty, $5475. 598-2659.

1972 MGB, 45,000 MILES, SOFT top, Tonneau, Pirelli radials. 382-4664.

1975 ALPHA ROMEO SPYDER, red, 32,000 miles, excellent condition. $9000. 385-3301, 112-653-4416

1974 MGB, EXCELLENT CONDItion, low mileage, phone after 5, 388-5189, or 652-2351.

1964 MG ROADSTER, 2 TOPS, wire wheels, tested to 1980, needs starter, offers, 382-6485.

1977 BMW 320I, 34,000 KLMS, excellent condition. 381-6486 or 385-0325.

BMW RENAULT
CAPITAL CITY AUTO LTD.
1750 GOV'T 386-7508

1978 CELICA LIFTBACK GT, one of a kind, fully loaded, days ask for Dan 382-9165, evenings 595-4177.

1974 MG MIDGET, BLUE, 50,000 miles, $3,000 firm. 112-743-9130 after 5.

1976 TRIUMPH SPITFIRE, 21,000 miles. Offers. 479-2206

71 VOLVO, 142 E, 2 DOOR coupe. 383-4589

1978 280Z 5 SPEED, MICHELIN tires. Reduced $8400 firm. 383-3324

1974 DATSUN 260-Z, 2+2, EXcellent condition. 592-4013.

1972 TR6, EXCELLENT CONDItion. Open for offers. 652-3148.

1971 MGB, WITH OVERDRIVE, 38,000 miles, new paint. 385-8762.

1959 PORSCHE 356-A. GOOD condition. Must sell immediately. 478-9953.

1976 TRANS AM, $6700
721-5249

151 SPORT, IMPORT CARS

YATES AUTO

4—TR6's
914.2 PORSCHE
YATES AUTO SALES LTD.
950 YATES 388-7722 D-01610A

1978 25TH ANNIVERSARY CORvette, 350 auto, low mileage. GT radials with 'Vette mags. Brown, with brown leather interior. Gymkanna suspension. Power steering, power brakes, power antenna, rear defogger, tilt telescopic steering, cruise control, and more. $13,500 firm. Ron, 479-4482

1961 MERCEDES 180, REBUILT engine, radials, body and interior in nice shape, many new parts, runs and drives great. $1500 includes parts car and snows. 388-5308

IMMACULATE 1977 TR7, under 5000 miles. White, black vinyl top, AM-FM stereo cassette. $5700 firm. Evenings, 595-1196

SILVER
77 Celica GT liftback, showroom condition, luxurious black interior with AM-FM plus cassette. Phone 477-7777 or 642-3425.

1975 FIAT SPYDER CONVERTible, 5-speed, 32,000 miles, AM/FM cassette, luggage rack, Bosch, tuned and in excellent mechanical shape. 384-2304.

1973 MG MIDGET, EXCELLENT condition, 36,000 miles, orange, 3 tops plus hard-top, chromed radials, 8 track tape, $3300. 383-4849.

1972 BMW 2002, SUNROOF, Webers, new wheels, tires, snows, new metallic paint, entirely rebuilt. $4600, OBO. 723-7597. Port Alberni.

1969 FIAT 850 SPYDER, MEchanics special, spare motor and trans axel, new carpet and upholstery, $650 or offers. After 5, 479-4723.

1972 FIAT 850 SPYDER SPORT convertible, with hardtop and tonneau top. 592-4856. 1936 Forrester. $1400 or best offer.

74 BMW 2002 TII
Top condition, new tires, brakes, mufffler, one owner, Victoria driven. Offers. 595-5303.

154 TRUCKS, BUSES AND VANS

GARDEN CITY
AUTO LEASE LTD.

Chev. ¾-Ton
1978. V-8, auto., P.S., P.B., radio.

Chev. ½-Tons
Two 1977. V-8, auto., P.S., P.B., R, canopy.

GMC ¾-Ton
1969 Suburban, V-8, 3-spd., radio.

76 Dodge Van
6, Auto, PS, low mileage

Chevy Blazer
1974 4x4.

76 Chev Van ¾-Ton
V-8 auto., partially camperized.

Ford ¾-Ton
1972. V-8, 4 spd.

MANY MORE TO CHOOSE FROM

TRADES WELCOME
NO REASONABLE OFFER REFUSED
100% FINANCING O.A.C.
OPEN
9:00 A.M.-9:00 P.M.

2978 DOUGLAS ST.
382-9111
D-5721

WILLE Dodge · Chrysler

76 DODGE 4x4
200, V-8, auto., ps, pb, radio.
$5495

75 DODGE
CLUB CAB. V8, AT, PS, PB, radio.
$4495

76 DODGE VAN
V8, auto, ps., pb., radio.
$4195

Excellent Selection Used Vans and Trucks

3200 DOUGLAS AT CLOVERDALE
382-2313
MON. TO FRI. 9 TIL 9
SAT. 9 TIL 5 DL5188

54 FARGO ½ TON, PARTLY REstored. Offers. View at 1020 Queens. 383-7755

69 FARGO ½ TON, AUTOmatic, 383 cu.in., $900. 478-6831 after 6pm

65 FORD ECONOLINE VAN, needs work, will take best offer. 478-8662

MUST SELL: 1977 DODGE VAN, economical 6 cyl engine, finished interior, offers, 385-0740.

1973 STEP VAN, INSPECTED, offers on $2500. 595-1533 days, 382-5307 nights.

1957 VOLKSWAGEN VAN, camperized, needs some work, $250. 656-9090 7-8 pm.

1977 FORD XLT SHORT BOX 4x4, mags, canopy, etc. $8200. 479-0581.

1963 VW WINDOW VAN, sunroof, partially camperized, 1500cc, $850. 384-6794.

1968 CHEV VAN, HALF CUSTOmized interior, good condition, offers on $1400. 382-0966 after 4 pm.

1973 MAZDA PICK-UP, 4 CYclinder, tested, radials, $1650. 383-1927.

79 POWERWAGON-$8500. 384-2313-Frank

77 F150, SHORT BOX, 4X4. Shawnigan 743-4307

1970 1 TON STEP VAN, GOOD condition. 656-4219 or 656-3511.

62 FORD ¾ TON 4X4. OFFERS. 478-2924

1968 FORD ECONOLINE VAN, best offer. 656-1552.

1961 FORD WINDOW VAN. $375 or best offer. 479-0133.

1969 ECONOLINE SUPER VAN, $600. 382-4842

1961 GMC ONE TON, OVERload springs. $745. 595-4913

1973 1-TON FORD V-8 AUTO, p.s., p.b., $2900. 383-1328.

1967 DODGE 40 YARD SAWdust truck. 652-3898

1971 DATSUN TRUCK, NEW paint and brakes, radio. 478-3286.

1976 FORD, F-250 CAMPER Special, 477-6283.

1973 COURIER, 62,000 MILES, std, offers. 479-8336 after 6 pm.

1973 CHEV 4X4, ¾ TON PICKUP, $3900. 385-6538

154 TRUCKS, BUSES AND VANS

B. MADSEN MOTORS LTD.

TRUCKS and VANS
77 GMC ¾ ton PU
77 FORD ¾ ton PU
76 GMC ¾ ton crew cab
75 GM 18' motorhome
75 DODGE ¾ ton van
74 CHEV 1 ton van
74 DATSUN W/canopy
72 FORD ¾ ton PU
70 FARGO W/camper
69 FORD camper van
68 CHEV Panel
plus a wide selection of quality pre-owned automobiles
2691 Sooke Rd. Victoria
478-5011 D5450

SELLING WHOLESALE OR LESS

1967 Ford 1 ton dual wheels, flatdeck	$1247
1972 Pinto 2-dr., automatic	$795
1975 Chev. ¾ ton	$2697
1968 Chev. ½ ton, short box	$949
1967 Crew Cab, 1 ton, dual wheels	$1295
1974 Ford 350 C & C, ps, auto	$2475
1969 Ford 1 ton Van	$1295

TRIANGLE HOMES
2435 Trans Canada Highway
Langford. DL01275A.

Pacific Mazda Reugeot
76 Mazda truck
75 Courier
75 Dodge 200 PU.
75 Datsun PU
66 Ford Camper Van
810 Johnson D-5253 385-1451

VOLKS VAN
This 1975 van with only 38,000 miles, and half camperized, is equipped with 4-speed transmission, sliding roof and sink. The ideal unit for the wise buyer who is looking for economy and comfort. Call GABY TASCHEREAU at 382-7121 or Res. 652-4202. Empress Pontiac Buick GMC Ltd. DL 5701.

CAMPER SPECIAL
78 Ford Ranger F250, V/8, 4 spd, ps, pb, radio. Explorer Pkg, sunroof, low miles. GARDEN CITY AUTO LEASE LTD. 2978 Douglas St. 382-9111. D-5721.

4X4
1974 Ford Bronco, 4 wheel drive, Custom Sport, V/8, 3 speed, new clutch, radio, 11-15 LT bush tracker tires. Wheeling hubs. GARDEN CITY AUTO LEASE LTD. 1978 Douglas St. 382-9111. D-5721.

RAMCHARGER 4X4
1976 Dodge Special Edition, 33,000 miles, power steering, power brakes, air, radio, removable roof, 4 wheel never used, very clean. $6,995. 383-0578 or 383-6744.

"WORK TRUCK"
Real nice '75 Chev ½-ton with only 30,000 miles. 6 cylinder, 3 speed! For personal service call BUZZ LORIMER at Empress Pontiac Buick GMC Ltd., 382-7121, or res., 477-2371. DL 5701.

VAN, 1969 FORD ECONOLINE, raised roof, fully camperized, stove, ice box, heater, captains chair passenger. CB, AM FM cassette. Good shape. $3300. 388-4851

1976 GMC STEP VAN, 14' BOX, excellent condition, offers on $7900. 1974 GMC customized and camperized Vendura, 350 4-barrel dual exhaust, excellent condition, offers on $4900. 383-5105.

1975 GMC VAN, 2 WINDOWS, good shape, low mileage, power brakes, power steering, radio, automatic, 1 ton Model. Excellent for camper conversion. Make an offer on $3,800. After 5 652-2764.

1977 CHEVROLET, ½ TON, 305 V8, automatic, p.s, p.b, 24,000 miles, insullated canopy with removable double bed. Many options, very good condition, must sell. Best offer. 388-5619.

75 DODGE RAM CHARGER, good condition, near new tires, new paint, power steering, brakes, rear wheel drive, must sell quickly, best offer on $4200. 478-1328.

1975 XLT ¾ TON FORD, CAMPer Special, 24,500 miles, 390, all power with Amerigo 12' Camper including snap out extra 4' bed, Camper has all facilities. Price $11,900 firm. 478-3441.

1972 STANDARD 6, FORD Econoline van, high top conversion camper, low mileage, good tires, good condition, tested to July 79, sleeps five, must sell, best offer on $3800. 479-7244.

1974 CJ5 JEEP RENEGADE. 51,000 miles on 304 3 speed. 10X15 tires on aluminum slots. 40 channel CB. Good condition. $4500. 112-743-4143 or 386-0035 after 4.

MUST SELL 1977 F150 4X4, 351, 4 speed, heavy duty shocks and springs. Roll bar. AM-FM cassette deck. Many extras. Offers. 479-1749.

75 GMC ¾ TON, LOW MILEAGE, V/8 auto, power steering, power brakes, dual tanks, heavy duty springs, shocks, stabilizer bar, trans cooler. 595-1939.

1975 FORD F150, V8, POWER steering, power brakes, canopy, wide tires on white spoke rims, air shocks. $4650. 479-5292, after 4 pm.

1978 CHEV SCOTSDALE, 4 wheel drive camper special, 17,000 kilometers, many options, 12x16.5 Armstrong on Ansen mags. Asking $8700. 478-3860.

1974 FORD HD, ¾ TON, 4 X 4, great condition with 9 tires and rims. 1972 Ford ½ ton, immaculate condition, good looker, 478-4098.

1976 ¾ TON GMC PICKUP WITH canopy. 8200 GVW, power steering, power brakes, 4 speed. 28,000 miles. Excellent condition. $5600. 592-0737.

1977 CHEVY SCOTTSDALE pick-up, short box, step-side, 350 automatic, p.s, p.b, excellent condition, 17,000 miles, $6200. 388-7876, after 6.

1976 COURIER PICKUP. EXceptionally clean well cared for, 29,000 mi. $2785. 384-1721, 592-3121, Sports and Classic Cars, 640 Hillside. D5433

MUST SELL. 1965 GMC VAN. Mechanically sound, body excellent, no rust. Best offer takes. Call anytime: 382-6248 or 382-2659.

73 TOYOTA PICKUP, powered by 302 Ford 3-speed auto. Camper for import truck. Gravel truck, '65 Ford, good condition, some extras, 743-2048.

73 MAZDA PICK-UP, 62,000 miles. Standard transmission, New tires. Heavy duty suspension. Good condition. $1500. 656-4669

77 FORD ECONOLINE 150, 351 V8, automatic, power steering and brakes, carpeted, roof rack, 27,000 miles, $7800 or best offer, 477-2506.

45 M.P.G. DIESEL 4X4
1978 Toyota Landcruiser. Moving must sell. 385-1276 after 4:00.

'71 4-WHEEL DRIVE DODGE pickup, step-side box. Good mechanical condition. Asking $2200. 656-2358.

1978 DODGE MAXI VAN, LESS than 10,000 miles, $9600 or best offer. 382-7750.

1975 F350 FURNITURE VAN, 17,000 miles. 592-7016.

TRUCK CANOPY, FITS 8' BOX, can be seen at 1898 Forrester.

154 TRUCKS, BUSES AND VANS

1974 TOYOTA PICKUP WITH canopy, new tires and paint, good condition, $1800 or offers. 642-3958.

1970 VW VAN (CAMPER), REbuilt engine, new brakes, AM/FM tape deck. $2,500 or will trade for truck. 595-3786.

1977 TOYOTA SR5, LONGBOX, with camper, both in excellent condition, $5695 or best offer, 592-7628.

77 BLAZER, 4X4, 4 SPEED, hubs, good on gas. $7200 or best offer. Trades considered. 595-8152

68 IHC ONE TON ALUMINUM box. 56 GMC 1½ ton flat deck. Rebuilt motor. Offers to $1000 each. 656-3460, 656-2164

NEED PICKUP TRUCK, MUST sell 74 GMC Vandura, $3000 firm. Will consider trade. 479-2389 after 6pm

1973 INTERNATIONAL ¾-TON crew cab, V-8 auto, power brakes, power steering, canopy, 48,000 miles, $2995 or best offer. 479-2343.

1979 GMC RALLY STX VAN, 8000 km, pinstriped, professionally customized interior, $9000. 592-1437.

1970 FORD WINDOW VAN, V8, auto, excellent condition, $1950 or best offer. 381-6476 between 6-8 pm

1976 CHEV ½-TON AND canopy. Dual tanks, 4-speed, etc. Excellent condition. $4900 or best offer. 382-1070.

1975 BLAZER 4 WHEEL DRIVE, locking hubs, 4 speed, power steering, power brakes, 2 tops, 32,000 miles, $6500. 479-5223 after 5pm. weekdays.

1965 4X4 SCOUT, 289 POWER, new tires, wide wheels, needs paint, with winch $1200 without $1000. 642-5689.

MUST SELL 1978 SCOUT 4X4 Rallye model, automatic, power steering,, cassette, air, cruise, other options. 385-1976.

'71 DODGE VAN, INSULATED, carpeted, panelled, 8-track tape deck, slant 6, automatic, mag wheels. $2200 or offers. 656-5066.

1975 DATSUN (LONG BOX - plywood lined) Excellent condition, 22,000 miles, factory canopy, radio. $3650.00. 749-6425.

1977 FORD F250 CUSTOM, ¾ ton Camper Special, p.s, p.b, 28,-000 miles. Will accept trade. 388-9784.

1970 VOLKSWAGEN SINGLE cab pickup, $400. Must sell quickly, no reasonable offer refused. 384-9100.

1977 DODGE VAN, CARPETED, panelling, 6 cylinder. $5500 or best offer. 385-0740.

1975 ¾ TON FORD CAMPER Special, 34,000 miles, stereo, $4,-600. 595-8589.

1955 DIVCO VAN, CHEV 283, double bed, sink, stove, 3 way fridge. $1500. 478-5376

1969 GMC ¾ TON PICKUP WITH 350 motor and rebuilt 400 trans, $1900 or offers. 479-0927.

1975 TOYOTA HILUX LONG-box, $3700. Phone 386-0358, after 4.

1973 ½ TON CHEVY VAN, AUTOmatic, low mileage, ideal for camperizing. $3500. 595-7219

CUSTOMIZED 67 FORD VAN, mags, vent, air shocks, side pipes, and much more. 598-1649.

1974 FORD 350 PICKUP AND 12' Caveman camper loaded. 478-3865.

1966 INTERNATIONAL SCOUT 4x4 for sale, $1100 firm. 478-5230, after 6 pm.

1976 FORD AUTO. EXCELLENT condition. Offers. 658-8912

65 FORD FLATDECK, SHORT deck, good condition. $650. 384-6274

1973 GMC ¾-TON VAN, ONE owner, new automatic transmission. 595-2575 after 6.

1972 FORD ECONOLINE, 6 cylinder, standard transmission, camperized. $2500 firm. 477-9796.

1977 DATSUN DELUXE CAB, and 1978 8' camper with fridge, stove and furnace. 478-3147.

1969 FORD, 24 PASSENGER bus, good camper conversion. 479-4727.

¾ TON FORD 4X4, NEW motor, new clutch, headers, $3500. 479-6702 ask for Don.

1965 MERCURY ½ TON PICKup, farm special. $325. Phone 652-2786.

ECONOMICAL 74 GMC 6 CYLINder ½ ton. Very reliable. $2000 firm. 642-5084

4X4 1966 GMC PANEL, REbuilt V-8, 4 speed, winch, bush bar, SWB, offers. 477-7764.

1970 FORD 3 TON FLATDECK with reconditioned engine, offers. Phone 385-3485 9-4 pm.

1963 FORD VAN, FULLY CAMPerized, excellent motor, body and tires. $900. 382-9456.

1973 COURIER ½-TON, AUTOmatic. Very good condition. $2000. 478-6891.

1971 TOYOTA TRUCK, 67,000 miles, asking $1800. 656-7032.

158 TIRES

MICHELIN TIRES
All sizes and types in stock now! at
D&D Tire
1620 BLANSHARD
382-7283

FOUR STUDDED RADIALS BY Metzeler, 185x14" on Alfa Romeo wheels, good condition. Asking $200. 385-2491.

SET OF 4-15X10, 14X7.5 WESTern Turbines, fits truck, van, Dodge, $350. 382-5254.

BRAND NEW STEEL BELTED radial tire and rim for Firebird. $50. 642-4726.

9.50X16.5, 8 PLY TRUCK TIRES, $50. L78-15 belted tires, like new, $35. 658-8893

TWO NEW 14" MAGS WITH 60 series General Grabbers. 478-8662

900X20 WHEELS AND TIRES, mounted on Dayton wheels, $65 each. 652-1440 or 652-5870.

FOUR 15X8½ US MAGS, WILL fit Dodge or Ford ½-ton. 382-4624, after 6.

FOUR 13" TIRES AND MAGS $175. Phone 385-1050.

160 PARTS, ACCESSORIES AND SERVICE

1970 AMBASSADOR POLICE Special. Good 304, HD trans., discs, H78-15's. Drivable or whole for parts. 656-1745 evenings.

MISCELLANEOUS CHEV ENgine and body parts and transmissions. Dave, evenings and weekends. 656-5930

PIONEER KP-500, AUTO CASsette deck/FM radio and Jensen coaxial speakers. $250 or best offer. Contact 382-0625 after 6.

BORG WARNER T-10 4-SPEED rebuilt, $325 or best offer. Power glide 2-speed auto, $100. 64 Malibu bench seat. 382-7457.

WANTED: BIG BLOCK CHEV 396 or 427. Must need rebuilding. 592-0130.

FOR SALE 1962 AUSTIN CAMbridge for parts. Good motor and transmission. 385-3513.

WRECKING 71 FORD GALAXIE 500. Good 302 motor and running gear. Best offer. 642-3958.

1972 240Z MOTOR, EXCELLENT condition, new clutch. Will install. 383-8939.

1971 MGB GT WHOLE OR parts. Days 479-2527, evenings 383-5426.

160 PARTS, ACCESSORIES AND SERVICE

SUBURBAN
Do-It-Yourself
Parts Store
SAVE 20%
(Until June 9)
"FOOTE" CLASS I ALL MAKE TRAILER HITCHES
Trailer Balls Safety Chains
Coupler Locks Wiring Kits
Trail Lite
Convertors Chain Connectors
COMPARE OUR PRICES ARE LOWER!
3377 Douglas Street
at Saanich Road
388-5171

AJ AUTO SUPPLY LTD.
"HOME OF HIGH PERFORMANCE"
Accel Edelbrock
Ansen Holley
BF Goodrich Moroso
Cam Dynamics Plus Much More
OPEN 7 DAYS A WEEK
Al Woods 382-5522 Jack Chin
3318 Oak off Cloverdale

ESQUIMALT AUTOMOTIVE PARTS LTD.
OPEN SAT. and SUN. TOO
1230 ESQUIMALT RD.
(Across from Municipal Hall)
386-8877

BEETLE AUTO HAUS
Volkswagen Parts
Accessories and Repairs
2815 DOUGLAS ST. 382-2114
(Across From Colony) 382-1815

SPRINGS
Specializing in overloads for pickups (including imports). Booster and helper springs (leaf and coil) for cars.
Prompt Repairs Free Estimates
PHONE 384-0213
LOGAN'S
RV SERVICE CENTRE
650 Burnside East near Douglas

FIAT
FACTORY TRAINED SPECIALIST
Unbeatable Rates and Service
Import Auto Services 385-2131

4000 LB. RAMSEY WINCH WITH P.T.O and tow bar included, 4 mag wheels for Pinto, $75, 2 lowback Sunbeam Arrow bucket seats, excellent, $20 pair, 1 Sunbeam 4 speed transmission, $40. 478-7977.

67 FORD XL BODY, NO MOTOR. Pro built C-6 trans with shift kit (hardly used) headers, polished aluminum cobra manifold for 390-428 valve covers, much more. GT 390 motor apart. 381-5338 after 7pm

HI-PERFORMANCE 327. A-1 CONDITION. MANY EXTRAS. MUST SELL. 383-2341.

RADIATOR REPAIRS, FAST top quality repairs at Maurice's Auto Body, 427 Beta St., phone 386-3381 or 384-8094. Located behind the Burnside Pay and Save Gas Station.

NEW F60-15, GOODYEAR TIRE, $25. 6.95-14 tire, $10. Six new 19.625x11.125 Fat Cat tires and rims, $20 each. Koehler 2-cycle, 27 hp amphicat motor, little used, $75. 642-3958.

'71 PINTO FOR PARTS. SOME '68 Dart parts. '69 Camaro right side door. Headers and exhaust for '67-69 Camaro. New shocks and exhaust for '66 Chev. 479-4464, 5—7 p.m.

VICTORIA 4-WHEEL DRIVE FREE WHEELING HUBS for any make of 4-wheel drive.
597 Hillside at Rock Bay
D-13531 386-6511

CHEV STATION WAGON, 327 4 barrel motor, 350 turbo, custom transmission. New brakes and shocks. Excellent motor. 381-5448.

1957 RAMBLER. COULD easily be restored. Needs battery and license. Reasonable. Offers. Evenings: 592-0325; days: 385-6721.

1978 FORD COURIER PICKUP engine, 2300cc (Pinto) with automatic transmission and 24,000 kilometers, (15,000 miles). $450 or best offer. 478-4861.

1968 MERC 390 COMPLETE, 53,-000 miles, very dependable, 4-barrel carb, resent tuneup, best offer over $300. 382-7967 between 2-7 p.m.

1964 CORVAIR MONZA COUPE. 4 speed, fresh 140, brakes, etc. Needs work. Good 1964 Coupe body, clean black interior, many parts. 656-1745 evenings.

MECHANIC AVAILABLE, EXperienced, skilled, professional, low rates, guaranteed work. 478-2075.

FRONT END FOR FORD truck, will fit 68-70. Fenders, $70, dashboard, seats, bumper, etc. open to offers. 474-2918 anytime.

FREE IMMEDIATE
Scrap car removal. 382-4493, 381-6249, 24 hrs. 7 days.

1971 MAZDA FOR PARTS OR whole, only 6,000 miles on motor, 642-5067.

1965 BEAUMONT HOOD AND front bumper. 4 trailer tires 7-14.5, 8 ply. After 5, 383-0720.

WANTED: 14" MAG WHEELS, suitable for Firebird. 477-9796

1968 225 SLANT 6, $150. 1971 302 with 4 barrel, $350. Rare Buick 340-4 barrel, $350. 478-1865.

MAGS AND WHITE WALL RAdials, as new, offers. Phone 477-7096 before 11 am.

292 MOTOR FOR REBUILDING, offers. Brake drums and hubs for Chev ½-ton. 478-6891.

283 REBUILT MOTOR, 2 AUTOmatic transmissions, other motor parts, all GM products. 385-1829.

350 MOTOR, GOOD CONDITION, low mileage, out of car, offers. 479-0907.

SCRAP CARS HAULED
No Charge. Associated 478-9571

Instant Service
No waiting, scrap cars & trucks hauled free, day or night, 478-2397.

1972 COUGAR, SELLING FOR parts. Phone 474-2467 between 2-6 pm.

1966 FORD CUSTOM 2 DOOR, good for parts. 656-3848.

WANTED: RALLEY RIMS, caps and rings. 477-5515.

4 CHROME MAGS, 5½X13, 4 holes, fits Pinto, $70. 477-7412

1963 MORRIS FOR PARTS, 383-6047 or 474-2740.

WANTED: HYDRAULIC JACKS for camper. 479-1334

1970, 428 FORD POLICE INTERceptor motor, $400 478-0540

MOTO-MAGIC TOWBAR, ASKing $125. 478-8662

128 FIAT PARTS, SEATS, trans, and more. 658-5927 after 5

1972 FIAT 128, FOR PARTS OR repair, $250. Phone 383-1415.

160 PARTS, ACCESSORIES

61 MERCEDES 180 FOR PARTS, no rust, very good motor, asking $200. 385-2491.

WANTED: ROOF RACK FOR VW van. 382-8280.

1962 HILLMAN FOR PARTS, $40. 598-6985.

166 CARS AND TRUCKS WANTED

NEVER SELL YOUR CAR UNTIL YOU HAVE OUR OFFER
INSTANT CASH!
DePape Motors Ltd.
779 Pandora 384-8035

WE NEED TOP QUALITY USED CARS
HIGHE$T PRICE$ PAID!
Call
Douglas VW
3329 Douglas DL5100
388-5466

WE PAY
the Highest Prices for Your Clean Used Car
TRY US—YOU'LL BE SURPRISED!
CONTACT
CARL SPICER
Used car mgr.
Empress Pontiac Buick GMC LTD.
382-7121 DL01227A

Top Dollar
FOR
TOP CLEAN CARS
Contact:
BRUCE LOCKHART
CORNELL-CHEV-OLDS
3050 Douglas 385-5777

GeM
PAYS
High Prices
FOR LATE MODEL USED CARS
480 Esquimalt Rd. 382-7195

WANTED
TRUCKS & VANS
GARDEN CITY AUTO LEASE CENTRE
382-9111 2978 Douglas

WE BUY
GOOD QUALITY
USED CARS
SPECIALTY MOTORS LTD.
2936 DOUGLAS 381-5544

WANTED 1967-69 ENGLISH station wagon or VW, mechanically and body sound, no rust. 382-0198 anytime weekends, after 5 pm weekdays.

CASH FOR GOOD, CLEAN USED CARS
THOMAS PLIMLEY LTD.
1010 Yates St. 382-9121

CASH
for clean, used cars
SAUNDERS Sales & Service
474-2211 Colwood

WANTED: PICKUP TRUCK, UP to $1,000. Phone Bill 479-5479 anytime.

CASH FOR CLEAN CARS
E & K MOTORS LTD.
642 Burnside E. 383-6231

STATIONWAGON, 1977-78, Chrysler, Dodge, Plymouth or Chev Malibu, 595-3092.

WANTED: 1973-1976 TOYOTA Celica and 1973-1978 Plymouth Volare. 592-2708 after 4 pm.

WANTED: LATE MODEL TR6. Good condition. 592-3638

CASH FOR YOUR AUSTIN MINI 1967 or earlier. 592-0438.

168 CAMPERS, TRAILERS and MOTOR HOMES

RAVEN RV'S
479-3178

WE WILL BUY YOUR GOOD used Rec. Vehicle. Peden R.V. Ltd., 2855 Quesnel St., 386-3464.

11½' CAMPER, AMERICAN model. Hot water, shower and jacks. $2600. 595-3603.

1972 TRAILER, SELF-CONtained, brakes, sleeps six, 17' $3500. 386-7256.

17' SELF-CONTAINED TRAVEL trailer with electric brakes, $2995. 478-1592.

RENT DELUXE MOTORHOME, sleeps 6, $300 per week, 8¢ per km. 478-5829.

FOR RENT LIONEL TENT trailer. Sleeps 6. $75 week. 478-7367.

1975 VANGUARD CAMPER, 8'6. 3 way fridge, stove, furnace, jacks, boat racks. 478-3080

1973, 27' SECURITY, SELF CONtained, immaculate condition. $6295 385-6067

22' TRAVEL TRAILER 1978 Aljo, immaculate $9,000. 656-5783 after 6pm.

FOR RENT, 21' WINNEBAGO motor home. Available from August 11 on. 477-2704.

23' MOTORHOMES FOR RENT, sleeps 6, winter and summer rates. 245-3311 or 245-7223.

10'X6.5' SILVER LINER HARD top tent trailer, sleeps 6, $400 or best offer. 479-7747.

8' TELESCOPIC ALASKAN camper, $850. 383-2730. 1198 Union Rd.

AIRSTREAM 31', AIR CONDItioned. Sleeps five. Make an offer. 382-6206.

16' ARISTOCRAT TRAILER, offers on $3500. Call after 5, 595-4668/

ROAD KNIGHT SOFT TOP tent trailer. Sleeps 4 plus. $375 firm. 592-4060

RENT
13', 16' and 17' Travel Trailers. August and September. For sale, 13' Trillium. 384-4818.

1975 ¾ TON GMC TRUCK WITH 1978 8'9" Vanguard camper, 478-9945.

NORSEMAN DELUXE TENT trailer, sleeps 6, $700. 2426 Barbara Pl. 652-9960.

1976 DODGE EMPRESS 20' DEluxe motorhome. Roof air, sleeps 6. All conveniences. Excellent condition. $14,900. 652-2709.

CUSTOM BUILT BOAT loaders for campers and trailers. 478-2754, 478-3796.

168 CAMPERS, TRAILERS and MOTOR HOMES

Fennell's
TRAILER SUPPLIES LTD.
PROPANE — REPAIRS AND APPLIANCE SERVICE
Custom Building and Van Conversions
Large Parts and Accessories Store
652-3941
Mon.-Sat. 9 to 5
Sun. 12 to 4
6459 Patricia Bay Hwy.

COASTLINE TRAILER CENTRE
TRAVELAIRE
FRONTIER RUSTLER
SUPER NO TRADE BUYS 'TIL MAY 31
Camper, Trailer, Motorhomes, Van Conversions.
COME IN AND DEAL NOW. WE'LL SAVE YOU BIG MONEY.
Open Nightly 'Til 8 p.m.
(Except Fri., Sat.)
3388 DOUGLAS ST.
(Across from Suburban Motors)
CALL 382-6102 DL001346A

IMPALA CAMPING WORLD
WINNEBAGO
APOLLO
OTTO
BOLER
LIONEL
EMPRESS
FLEETCRAFT, SUNDOWNER
HOLIDAIRE, LEISURECRAFT
CANOPY TOPS — ACCESSORIES
SERVICE
PAT BAY HWY., SIDNEY
656-5504 MDL 5513A

New 8' and 9'6" RUSTLER truck campers, fully equipped.
TRUCK CAPS $450 installed
WE WILL BUY OR CONSIGN YOUR R.V.
TENT TRAILER RENTALS BOOK NOW!!
ALL OFFERS CONSIDERED
TRADES WELCOME
OPEN 7 DAYS
OPEN WEEKDAYS TIL 9

COASTLINE TRAILER CENTRE
23' RUSTLER
$8995
Including automatic awning
Open Nightly Til 8 p.m.
(Except Fri. Sat.)
Sundays 1 to 5 p.m.
3388 DOUGLAS ST.
(Across from Suburban Motors)
CALL 382-6102 DL 001346A

Have A Look At This!
1978 Country Cruiser Motorhome on Chev chassis. This unit is like new. 146" wheelbase. Double air conditioning, Scotesdale guard interior, 400 V8 engine, auto trans., cruise control, tilt wheel and tinted glass, 34 gal. holding tank, 30 gal. fresh water tank, battery charger. One piece aluminum roof, 4-burner stove, oven, forced air furnace, hot water heater, 3-way fridge, bathtub and shower, 2 20-lb. propane cylinders, outside outlets of 110 volts and many, many more options. This unit was $23,900, reduced to sell for $21,400. Cornell GM Chev-Olds Ltd., 3050 Douglas, 385-5777. D-60681A.

NEW 1979 OKANAGAN MOTOR HOME, 22' model with rear bath. GM chassis, 400 cu. in. V-8, air conditioned, cruise control, tilt wheel, captain's seats, etc. Metro Toyota Ltd., 625 Frances St. 386-3516. DL 0431A.

RENTALS
All Types of RVs
Reasonable Rates
Wille Dodge Chrysler
382-2313

BOB'S
MOBILE HOMES LTD.
PROPANE
PARTS—SERVICE
25 Crease 386-3623
DL 00414A

LOGAN'S RV
OKANAGAN
Campers—Trailers—Canopies
Parts and Accessories
—Repairs—
"WE SELL AND INSTALL HITCHES"
Wiring, Welding, Appliance Installations
650 Burnside East near Douglas
384-0213 DL5117

TRUCK AND CAMPER, 1974 1-ton crew cab, 390 motor, auto, p.s., p.b., new tires, 1250 rear, 950 front, on white spoke wheels. Dual heavy duty transmission cooler. New exhaust, CB radio, fm/am with tape deck. Featuring 1972, 11' Galaxie camper. Two propane tanks, 3-burner stove with oven, two-way fridge, floor furnace, built in radio. This is a steal at $8,500. 477-2442.

R.V. PARTS
R.V. SERVICE
Open Mon. thru Thurs til 8 p.m. for parts, hitchs, wiring, trouble shooting, awnings installed. Coastline Trailer Centre, 3388 Douglas Street. 382-6102.

FOR RENT OR SALE
MOTORHOMES
WEEKLY—MONTHLY
GARDEN CITY AUTO LEASE LTD, 2978 Douglas, 382-9111. D-5721.

SERVICE? PARTS?
See us for fast service, hitch installations, wiring, etc. Great Selection of parts and accessories in stock. We also sell Propane. Bob's Mobile Homes, 386-3623, 25 Crease.

DOGWOOD TRAILER SALES
PARTS—PROPANE
WESTERN WILDERNESS
Campers
WILDERNESS Trailers
2630 Deville Road
Highway 1 at Millstream
478-6841 DL00421A

168 CAMPERS, TRAILERS and MOTOR HOMES

1977 CHINOOK MOTOR HOME, 20', automatic, power steering, power brakes, cruise control only, 13,000 KM, toilet and shower, stove, 3 way fridge, heater, double sink, fiberglass body, like new, asking $18,500. 386-3787.

1975 Dodge van motorhome. 18,000 miles. Flush toilet, fridge, stove, furnace, awning, immaculate condition. 479-5355

TRIANGLE HOMES
Your newest R.V. CENTRE in Sidney on the Pat Bay Hwy. across from Sandowne Race Track. 656-1122 or 656-7251. D01055B.

ARE YOUR TRUCK SPRINGS ADEQUATE?
We sell and install OVERLOAD springs for all trucks including imports! Phone 384-0213.
LOGANS RV Service Centre
650 Burnside East, near Douglas

SACRIFICE
Exceptional 19' Class A Winnebago motor home, only 30,000 miles, excellent condition, has ladder, awning, heavy duty house battery. $11,900. Call Bill Nesbitt, at 386-6331 or evenings 477-9910.

23' LAYTON, COMPLETELY self contained, sleeps 8, toilet, shower, furnace, 4 burner stove, 3 way fridge, large holding tanks and fresh water tank. Will sacrifice $6800. Owner transferred. 383-5559 after 6pm.

MUST SELL IMMEDIATELY
1976 Pace Arrow 25' motorhome. Sleeps 6 in comfort. Large vanity bathroom with shower. 8-track stereo. CB radio. Cruise control. Low mileage. Price just reduced to $19,500 from $21,900. 658-1196.

TERRY-TAURUS travel trailers
Parts - Service — Propane
Dumping station
POOLE'S RV TRAVELAND
1080 Goldstream
474-1411, D5806

RENT-A-MOTORHOME
23' motorhomes for rent. 1978 models. Some summer openings. Phone 112-245-7712 days or 112-245-3311 eves.

27' TRAVEL TRAILER, SELF-contained, sleeps 4 (back bedroom), full 3 piece bath, convertible from gas to electricity, for sale or rent, ideal to put on building site. 743-5991.

1975 TRAILER, 19', 2-WAY fridge, furnace, shower, oven, toilet, TV antenna, double sink, etc. 1976 Dodge Monaco, fully trailer equipped. 629-6654 Pender Island.

72 CHEV LONGHORN HEAVY duty ¾ ton, 8'6" Fleetside box. '72 11'6" Sportsman Camper. Both loaded with all options, too many to list, low mileage. $6900. 384-4238.

AS NEW, 1977 OKANAGAN camper for import truck. Sleeps 4. 3-way fridge, 3-burner stove, oven, furnace, toilet, jacks. This unit 1979 price $3240. For quick sale $2195. 592-6649.

FOR SALE, TRAVEL TRAILER, propane range, lights, fridge, 110 volt plug in, electric lights, 12 volt brakes, sink, water tank, chemical toilet, sleeps 6, good condition, best offer over. 382-7356.

RENTALS
Motorhomes—Campers
PEDEN RV Ltd. 386-3464

15' 1967 ESTAVELLA, PROpane stove and fridge, sleeps 6, good reliable trailer, towing package included. $1500. 479-3481.

1973 TAURUS 19' TRAILER, sleeps 6, toilet, shower, propane fridge, oven, and stove, new condition, has not been used since 1976. $4000 firm. Call 479-4566.

1970 11' CAVEMAN CAMPER, excellent condition, monomatic toilet, kitchenette, oven, furnace, fridge, twin tanks, Hi-jacker jacks. $3200. 384-9871.

17½' ARISTROCAT, TOILET, shower, furnace, hot water, etc. Sleeps 6, many extras, as new, asking $4000. 783 Hutchinson Ave.

MOTORHOME FOR RENT, sleeps 6, $200 per week plus 10¢ per mile. Available all of June and July 1-14. 478-3512 workdays or 478-8635 eves. and weekends.

72 WESTPHALIA
Excellent condition, custom additions to interior, propane stove, new clutch, good tires. Offers. 595-5303.

1970 VW CAMPER, EXCELlent condition, 5,000 miles on rebuilt engine, new clutch and brakes. $3300 or nearest offer. 477-9429.

16' HOLIDAIRE TRAILER, EXcellent condition, fridge, toilet, furnace, twin propane tanks, hitch, break control, jacks etc. $3200. 477-0354

RENT DELUXE AIR CONDItioned motorhome. Summer bookings, $275 weekly 10¢ KM. 477-0968, 477-2333.

FOR RENT
Truck and camper. Also campers for American or Import pickups. Book now to be sure. 383-6954.

HARD TOP TENT TRAILER, sleeps eight, ice box, stove and sink. $650. 4997 West Saanich Road.

MOTORHOME BARGAIN 1973 20' Concord, completely fitted out roof air, sleeps 6, radio, tape, TV, many extras. $9,500. 386-7658.

1977 DODGE MAXI VAN, fully camperized, 10,000 miles, new condition. 383-7527 or 382-9785.

STARCRAFT HARDTOP TENT trailer, stove, sink, ice box, sleeps 4, very good condition, $1100 or best offer, 477-7038.

16' TRAVELAIRE, 1973, WITH 4-burner stove, oven, porta-potti, lots of cupboards, sleeps 4. $3500. 9338 Lochside Drive. 656-5403.

1975 BOLER FULLY equipped, mirrors and stand, sleeps 4, excellent condition, 246-9315.

LIKE NEW CAMPER FOR IMport truck, sleeps 4, toilet, new 3-way fridge, jacks, extension bumper, $1895. 479-1903.

1975 14' VANGUARD TRAILER. Sway bar, mirrors, ice box, 3 burner stove, and bathroom, new condition, 479-1753.

1977 VANGUARD CAMPER, 8'9". Like new. 3-way fridge, stove, furnace, jacks. $4150. 384-2181.

1975 SCAMPER 15' CAMPER trailer. 3-Way fridge, stove, dual tanks. Excellent condition, $2950. 478-5810.

18' COLEMAN HARDTOP TENT trailer, new canvas, $900 or best offer. 385-9052. 1133 Empress Avenue.

1966 CENTURY HARD TOP tent trailer, propane stove, sink, sleeps 6, good condition, $750 firm. 478-7739, 947 Avrill.

1978 VANQUARD MOTORhome, 22½' bunk model, sleeps 6, many extras. Like new. 4,800 miles. $19,900 firm. 479-7457

1969 SCAMPER, 17', SELF CONtained, one owner, excellent condition, $2600 or best offer. 592-2837.

SAME AS ALASKAN. 10½' Eldorado Telescopic camper, trade for trailer or best offer on $1200. Good shape. 743-4189 Malahat

1976 LIONEL HARD-TOP TENT trailer, sleeps 6, stove, sink, water, icebox, plus accessories, A-1 condition, 478-4825.

REASONABLE, MUST BE sold. Camper trailer, sleeps 4, 652-4119 after 7 pm.

8'6" VANGUARD CAMPER, 3 burner stove, icebox, sink, good condition, $1650. 478-5180.

1976 VW VAN, POPUP ROOF, 15,000 miles, water and sink, excellent condition, $6700. 598-4490.

LARGE HEAVY-DUTY UTILity trailer, 12x6' box, $375. 477-8888.

24' SCHOOL BUS, MOTOR AS new, clean, perfect camper. 595-0578.

168. CAMPERS, TRAILERS and MOTOR HOMES

PEDEN
RECREATIONAL VEHICLE LTD.
VANGUARD
Motor Home—Trailer—Camper
—15 years of RV experience ready to serve you—
78 23' Skylark trailer, fully self contained. $8,995
75 Vanguard 20' motorhome, Chev chassis — 10,000 miles, clean $14,900
75 24' Terry dbl. dinette $6495
75 15' Scamper trailer, fridge, furnace, toilet $3495
75 13' Scamper trailer, fridge, furn. $2995
74 8' Edson camper, fridge, furnace, jacks. $2795

Just Arrived
Factory Clearance
NEW 78 VANGUARD 27' TRAILER
SEPARATE BEDROOM MODEL
REG. $13,305
ONE ONLY $10,995

More Prowler Trailers Are Here!
We have a floor plan and size to suit your family's holiday needs. All models at fantastic introductory prices. Before you buy — see PROWLER, North America's most popular Travel Trailer.

LARGE PARTS ACCESSORIES STORE

Also Specializing in:
TRIPLE E—Motorhomes
LEOCRAFT—
Luxury Motorhomes
PROWLER—Trailers
VALLEY—Import Campers.

PEDEN RV LTD.
2855 QUESNEL ST. (D1950A)
386-3464
Behind Empress Pontiac Buick

WILLE
Dodge • Chrysler
SECURITY
CAMPER—TRAILER
MOTORHOME
New 1979 Models
20½ SECURITY
FROM
$20,950
CHEV CHASSIS, 350 V8, AUTO, PS, PB, TILT AND CRUISE CONTROL.
78 FRONTIER
23' Motorhome, fully self contained.
$22,900
77 KIT
22½' Motorhome, double air, full bath.
$19,995
SPECIALS
—CAMPERS
—VAN CONVERSIONS
Some equipped with showers, 7 flush toilets.
3200 DOUGLAS
AT CLOVERDALE
382-2313
MON. TO FRI. 9 TIL 9
SAT. 9 TIL 5 DL5188

DOMINION MOTORS
71 16' Aristocrat, toilet, fridge, sleeps 6. $2695
74 14' Vanguard, Furnace, ice box, toilet $2595
74 13' Boler, toilet, fridge and furnace, sleeps 2 $2495
76 14' Travelmate, toilet, furnace and fridge, sleeps 4. $3795
78 Volkswagen Get Away Conversion $10,250
78 Datsun Deluxe cab plus 78 Travelmate Camper Special $8,995
78 Datsun Deluxe Cab 40,000 KLM $5,695
77 Chinook, fully self-contained plus air on roof generator $21,950
74 24' Winnebago Class A $12,950
74 24' Winnebago Class A $12,960
71 Ford ¾ with 11' Vanguard $6195
CHINOOK RENTAL
1703 Blanshard St. 385-5012
DL5183

HEY, LOOK US OVER
JUST ARRIVED
32' SOUTHWIND Motorhome featuring private rear bedroom and would you believe a driver's door! A must for you to see.
Excellent selection of BENDIX, DIPLOMAT and SOUTHWIND
SPECIAL
New 23' BENDIX Citation Minihome. Features include auto air, cruise, carpet, rack and ladder, monitor system. On 79 GMC chassis, GM deluxe cab. Reg. $24,500.
WEEKEND
"NO-TRADE" SPECIAL
$22,500
OPEN 7 DAYS A WEEK
TRIANGLE HOMES LTD.
Your newest R.V. CENTRE in Sidney on the Pat Bay Hwy. across from Sandowne Race Track. 656-1122 or 656-7251. D01055B.

1973 26' SCAMPER MOTOR home, loaded, $20,000 or best offer. 384-6002.

14' TERRY TRAILER, EQUALizer hitch. 386-7904

10' GENERAL CAMPER, EXcellent condition, $1695. 479-3541.

1971 KUSTOM KOACH 19½'. EXcellent condition. 478-8254.

8' CAMPER FOR IMPORT truck. Fridge, stove, furnace. Offers. 382-2085.

FOR RENT, 20' MOTORHOME, $250 weekly, 8¢ km. 478-1138.

1971 BOLER TRAILER, FLUSH toilet, stove, etc. $1500. 382-1744.

1976 CANOPY FOR SHORTBOX import, $250. 598-1257.

FOR RENT: 14' SCAMPER trailer, $80 per week. 478-7324.

24" 2 DOOR CANOPY, GOOD condition. $450. 656-6452

RV - CAR COMBINATION Stereo Systems. 8 track or cassette. Custom installation. Call HOMARK for details 381-5622.

168 CAMPERS, TRAILERS and MOTOR HOMES

CUSTOM NO OVERHEAD 9'6" camper, fully equipped, must see. 592-1355.

GEM TOP CANOPY, INSULATed. With curtains. $450 or offers. 595-4850

FOR RENT
15' travel trailer, sleeps 6, $80 per week. 478-7278 after 5 pm

LARGE HARDTOP TENT trailer. Sleeps 5. Cooler. Couch. First $800. 598-6403.

OLDER TRAVEL TRAILER IN good condition, sleeps 4. Reasonable offers considered. 478-4324.

SPORTCRAFT TENT TRAILER, sleeps 5, good condition, $450. Phone 479-5490.

1976 VW WESTFALIA, RADIO, tent, stove, sink, sleeps 4, 592-6515.

FACTORY BUILT CAMPER for import truck. Asking $900. Phone 112-749-3448 after 5.

16½' ARISTOCRAT TRAILER, fridge, stove, hitch, $2650. 721-3733.

CAMPERS FOR RENT, BOOK early. 478-3080.

FOR RENT 1978 VW MOTORhome. 477-9848, 658-5135.

FACTORY CANOPY FOR LONG box pickup, $450. 642-3958.

FOR RENT VW WESTPHALIA
479-0274

CAMPER FOR SALE, ASKING $1300. 592-3876.

BRAND NEW 8½' CAMPER, hardly used. 384-2737.

11' SELF CONTAINED CAMPer, $2500 or best offer. 652-2746.

8' CAMPER. CLOSEST OFFER to $900. 478-2906.

TERRIFIC OLDER 12' TRAILer, $1000 or best offer. 385-1105.

LARGE APACHE TRAILER, $1000. 384-8391.

169 MOBILE HOMES AND PARKS

1498 ADMIRALS RD.
Another Fine Buyright Project!
8 Sites reserved already!
OAKCREST ESTATE
Luxurious living at its best featuring large landscaped lots, underground services, 14, 24 wides with skirting, sundecks, sheds, and much more! Display homes at 2744 Spencer Rd. (Langford). Open daily till 8, Fri, Sat, Sun till 5. Reserve your lot now. (Refundable) Call 474-2154 for information.
Buy Right Homes D6162

LANNON CREEK
POSSIBLY
CANADA'S FINEST PARK
Buy your mobile home at the dealer of you choice. Scenic water and mountain views. Phone 642-5486, or 642-5972.

WESTBROOK MOBILE HOME, at Spectacle Lake. 12 X 58, 12 X 12 addition, 8 X 16 porch, 12 X 14 sundeck, well landscaped yard, fireplace, dishwasher, fridge, stove, curtains, garden shed, excellent condition, offers. Phone collect 743-5800.

SAVE $3500
Was listed $28,500, now $25,000 private. 24x40 two bedroom double wide. No downpayment. In quiet park, just 12 minutes from town. To view call 478-0033.

LANGFORD, 2 BEDROOM, 10x56 with finished 8x16 3rd bedroom or den, appliances and curtains included. Big fenced yard with shed. Pad rent $53 per month. Very clean. $9300 or best offer. 478-8795.

MUST SELL 1974 12X68 PARAmount, 3 bedrooms, skirted, landscaped, 10x20 sundeck with roof, in family park, 5 minutes walk to school, 10 minutes drive to Victoria, immediate possession, asking $15,000. 478-9377, 478-9966.

MOVING, MUST BE SOLD
Will consider any reasonable offer on our beautifully located, 1975, 12x68' home, fully skirted, sundeck, garage, 4 major appliances. Low pad rent in Sooke. 642-3643 evenings.

AVAILABLE IMMEDIATELY. Three bedroom 1½ baths, double wide mobile home for rent with option to buy. Adults only. Call Keith 478-0034 or 478-6434. Admiral Homes Ltd. DL0134438.

ONE BEDROOM TRAILER, 40x10, new furnance and wall to wall; 6x8 edition, in good adult park, $7,950. 478-0504, or 478-0592.

12X60 2 BEDROOM IN QUIET adult park, 15 min. from town. Fireplace, appliances, large porch and yard, etc. $15,500. 474-1841.

24X60, 1440 SQ. FT. DELUXE double wide mobile home in Sooke, 3 bedrooms, 2 baths, living room with fireplace, family room, large family lot. 642-5145.

MOBILE HOME FOR SALE, 10'X48'. Wanting $6500. Must sell, open to offers. Can be seen at 616 Goldstream. 478-2168 or 478-4901.

24X44 $22,500!
Spectacular waterview! Large private lot, chickens and rabbits! 474-2154, Buyright. D6162

22X44 $17,100!
Company trade-in! Large sundeck! 474-2154, Buyright. D6162

14X70 $22,900!
Excellent home! Enormous lot! Call 474-2154, Buyright. D6162

DOUBLE WIDE, EXCELLENT condition, Adult park, glassed in sundeck, large lot in garden and lawns, ample parking. 478-3806.

14X70 DELUXE MOBILE home, 8 months old, 3-bedroom, rec room, 1½ bathrooms, large lot. 478-9159.

MOBILE HOME SPACE FOR rent at Sea View Trailer Park, in downtown Sooke. Close to everything. 642-5491.

#28—2780 SPENCER RD. TWO bedrooms, sun room, window walls in living room. Extensive landscaped grounds. Adult park.

RENTAL PURCHASE, 1974 AMbassador, 12x68, $15,000. 383-7751 after 4.

68X12 $17,500!
Fantastic yard, covered deck, 4 appl! 474-2154. Buyright. D6162

24X44 $28,000!
Beautiful lakefront! Options! Offers! 474-2154, Buyright. D6162

24X52 $22,900!
What a steal! 4 appl, fireplace! Offers! 474-2154, Buyright. D6162

24X44 $21,900!
Beautiful large yard, 5 appl! Offers! 474-2154, Buyright. D6162

12X68 $19,950!
12x25 add on, 4 appl, fireplace, more! 474-2154, Buyright. D6162

ONLY $7500!
On bus line, walk to shops, what a buy! 474-2154, Buyright. D6162

12X48 $9900!
Corner lot, on Vic. bus line! Call now 474-2154, Buyright. D6162

14X70 $24,500!
Just reduced! Just as new! Close in! 474-2154, Buyright. D6162

12X56 $12,900!
Beautiful home, carport, close in! Call 474-2154, Buyright. D6162

24X42 $25,900!
Addition, 4 bdrms, ¼ acre lot! Offers! 474-2154, Buyright. D6162

12X48 $11,900!
Nice large yard, privacy! Call 474-2154, Buyright. D6162

14X64 $15,900!
You need to landscape but what a buy! 474-2154, Buyright. D6162

12X62 MOBILE HOME, 386-1377, 479-1945.

178 SUMMER HOMES, COTTAGES and RESORTS

FOR RENT; 1 ROOM CABIN ON Mudge Island waterfront. 477-1461.

178 SUMMER HOMES, COTTAGES and RESORTS

HIKING AND SKI "A" FRAME 20x32 Tounge and groove yellow Cedar w/w oil and wood heat. ⅓ acre fully treed right beside Forbidden Plateau Ski Area. For further information call 334-4123 Courtney.

COTTAGE RESORT ON ST. Mary Lake, beach, boats, parklike grounds, great for kids, reasonable rates, 112-537-2214 for more information.

OLDER TYPE COTTAGES ON the beach in Parksville wood stoves. Bring own linen. Families and pets welcome. 112-248-3173.

BEACHFRONT CAMPSITE IN adult oriented area, available for the month of June only. Complete hookup. 478-3323

181 TOURIST ACCOMMODATION

ROYAL OLYMPIC HOTEL
We have all types of accommocation available including modern, bright hotel rooms, suites with kitchens and penthouses with roof top patios. Ideal family accommodation. Full facilities including restaurant, parking, color TV, laundromat, free local phone calls. All downtown. 642 Johnson at Douglas. 388-5513

HARTNELL HOUSE
Modern units by day, week or month. Close to downtown, colour TV, parking, linen, etc. 386-2812, 383-0742.

CRAIGMYLE GUEST HOUSE
English style bed and breakfast. 1037 Craigdarroch. 595-5411 or 595-2697

185 CONVALESCENT AND REST HOMES

ROOM AND BOARD. $1,200 complete per month, for elderly people who cannot care for themselves. Large private home. Full care provided. Phone after 5 pm, 598-7753.

ROOM AND BOARD FOR SEnior citizen or senior citizen couple. 521 linden ave. Phone 479-5379

190 ROOM and BOARD

RETIRED?
or just plain tired of shopping and cooking? Months rest? Permanent home? Recooperating? Our location and food is excellent.
INFORMATION 383-4164
GLENSHIEL HOTEL

ROOM AND BOARD AVAILable. Upstairs. In Fairfield area. 521 Linden Ave. 479-5379

191 ROOM and BOARD WANTED

ROOM AND BOARD NEEDED for young men and women training at Goodwill Enterprises. Please contact 385-5756 local 002.

193 ROOMS TO RENT

AVAILABLE IMMMEDIATEly, $85. Furnished, carpetted, share facilities. Washer-dryer. 385-0307

CLOSE IN, LARGE CARPETed, upstairs, share laundry, kitchen and bath. After 6, 658-1158.

FURNISHED ROOM FOR GIRL. Sharing kitchen, bath and living room, phone 477-5650.

SUMMER RATES, SLEEPING rooms $60 weekly. Douglas Hotel, 1450 Douglas, 383-4157.

CLEAN ROOM FOR WORKING man, 652-1374.

197 HOUSEKEEPING ROOMS TO RENT

FAIRFIELD
Immaculate furnished light housekeeping unit, consisting of one bedroom, large living room, and kitchenette. Ideal student or bachelor accomodation. Bus at front door. No pets or children, please. $135 per month, including utilities. 652-3627 after 6 on weekdays.

FAIRFIELD AREA
Furnished room on Southgate St. $102.00, available June 1st. Ideal for working girl. Walking distance to park, downtown, etc.
Creighton Property Mgmt. Ltd.
388-4422

WANTED RESPECTABLE gentleman or lady to rent furnished bedroom in private home, $200 per month. Includes kitchen, telephone and laundry, close to bus and shopping centre. Woman with child welcome. 477-7992 days, 479-7818 after 7 pm.

YORK HOTEL
711 JOHNSON ST
Clean housekeeping rooms. Everything supplied. $100 to $125 per month.

COOK FAIRFIELD AREA, small self-contained furnished bachelor. Also small furnished room, share bathroom. Females only. 386-0065.

BETTER THAN MOST
Housekeeping room, close to town, bus, water. Quiet working person. $120 includes utilities. 382-4351

FOR FEMALE IN ROCKLAND Mansion, private entrance, wall to wall carpet, share huge gourment kitchen, $130. 382-2652, 595-7874.

JUBILEE AREA. SMALL FURnished basement room. Shared kitchen area. Available June 1. $85 per month. 592-9780

UNFURNISHED HOUSEKEEPing rooms, ladies only. Electric rangette, city center, elevator service. 384-7187

2310 WARK ST. FURNISHED. Stove, fridge. Utilities included. For gentleman. $85 monthly. 382-2556, 385-6237, 383-8415.

LOVELY FURNISHED ROOM, wall/wall, $100 monthly, all inclusive. Ladies only. Davie St. off Oak Bay Ave. 598-7690.

2-ROOM BACHELOR. FRIDGE, stove, furnished. Mature man only. 1116 North Park. Evenings: 383-1995.

COOK ST OPPOSITE PARK, large bright furnished room, kitchenette, fireplace, main floor. Elderly lady. Phone 388-6186.

COOK FAIRFIELD AREA. Small, clean, nicely furnished. Share bathroom. Females only. $85. 386-0065.

SEA VIEW ROOM IN FAMILY home. South Fairfield. Suit female student or working girl. $125. 383-7098.

RITZ HOTEL—DOWNTOWN
Elevator service T.V. lounge
710 Fort St. 383-1021

AVAILABLE IMMEDIATELY, semi furnished room, utilities included, Vic West area. 384-5605.

LARGE BRIGHT ROOM FOR older man. Non-drinker. 1255 Pandora.

ROCKLAND AREA, FURnished room with fridge, hotplate and fireplace, $139. 592-4430.

CLOSE TO TOWN, AVAILABLE for 1st. Call between 6 and 8, Monday to Friday only, 386-1027.

HOUSEKEEPING ROOM WITH kitchenette, share bath, in Rockland area. 382-4536.

DOWNTOWN, 3 SUNNY ROOMS, furnished, $150 month, available June 1st. 642-4463.

FURNISHED HOUSEKEEPING room for quiet gentleman, phone 382-8894 or 385-1022

FURNISHED, NEAR BUSES and laundromat, Fairfield area. Non smokers, 382-3463.

$85. WALKING DISTANCE TO town. Open for rent 11 am to 1 pm, 1157 Johnson St.

FAIRFIELD BY THE SEA. Furnished, W/W, fridge, stove, TV lounge. 386-6687

197 HOUSEKEEPING ROOMS TO RENT

COOK-PRINCESS AREA, 3 room suite in quiet home, $130. 384-8927.

JAMES BAY, NEAR BUS, shops. $78. Quiet. Suit business woman or retired lady. 595-6588

BRIGHT ROOM, REASONable, females only, private home, Central Park area. 385-2354.

FURNISHED ROOM, LINEN supplied. 1515 Vining St. 595-6226.

200 APARTMENTS TO RENT UNFURNISHED

MAY FREE
Immediate Occupancy
—1000 sq. ft. 2 bdr. Sooke Condo located in rural setting, children or small pets welcome, from $250.
—Caretaker 642-3631
—Large one bdr. located in Esquimalt, one child accepted. $205.
—Caretaker 382-5056.
BRITISH AMERICAN REALTY LTD. 385-1431

THE VILLAGE GREEN
Available June 1st:
—1 BR Suite at $169.00
—Bach Suites from $144.00
(Adult Block)
AND
—2 BR Townhouse at $249.00
Children Welcome
Sorry No Pets
Phone Mrs. Evans at 388-6806 or Mrs. Dean at 381-5226
Creighton Property Mgmt. Ltd.
388-4422

BACH, $175.
1 BDRM., $205
AVAILABLE IMMEDIATELY
2 BDRM., $245
AVAILABLE JULY 1ST
2790 CEDAR HILL RD.
Modern block with shag carpets, free heat. 386-6805. Goodwyn Management.

CAPTAIN'S WALK APT
1357 ESQUIMALT RD
SENIOR CITIZENS DISCOUNT
Corner, 1-bdr and den from $245
1-bdr from $175
2-bdr from $245
Some with seaview
Free covered parking available
Close to shopping, bus at door
Phone resident manager at 385-9381
SORRY NO PETS

JAMES BAY — 1-bdrm suite near stores. Avail. now. Rent $185. To view call 384-9335.
1 BDRM SUITE near Junction. Nice block close to stores. Avail June 15th. Rent $200.83 rising to $215. To view call 384-9335.
WALKING DISTANCE to town — well-kept, older block, 1-Bedrm. To view call 384-5830.
david burr ltd.
655 Fort St. 384-9335

WESTCOAST COURT
At Hillside and Blanshard. Victoria's most centrally located apartment complex. Easy access all shopping centers. A few one bedroom units available now. Rates $195-$215 monthly. For appointment to view 382-4774 or 384-2944.

BACHELOR STES.
Available now in near new building, pay as low as $58 per month (if you're 55 or over) depending on income. For further details please call 592-2231.

SUITES FOR RENT
3244 QUADRA STREET
Bachelors, $193.
1-Bedrm. From $205.
2 Bedrm. $261.
NCLUDING
Heat, Water,
Cablevision, Parking
Phone 382-5109
Mr. or Mrs. Cardle

AVALABLE NOW
Brand new waterfront condominium (approx 1142 sq. ft.) within Victoria City limits. Very luxurious and spaseous 4½ Rm. — 2 bathrooms, 2 bedrooms $550 per month includes, heat H. water and parking. (Mature people please) contact Wess Dickie (Dickie Agencies) 382-4312 or eves. 477-4662.

CRAIGHOUSE
885 CRAIGFLOWER RD.
1 and 2 bedroom suites, $191 and up. Available now and June 1st. Fridge, stove, heat, hot water, drapes, w-w carpet, sauna. Vic West bus at door.
382-3480

OAK BAY AREA
Luxurious, spacious, quiet, new two bedroom condos, $425 to $440. W.W., self clean range, frost free fridge, dishwasher, garburator, some with fireplace and ensuite. Locked parking, rec room, workshop. Near hospital and bus. Lease if preferred. Mature adults. Appointment to view 382-3616.

BEACON HILL PARK
Small 2-bedroom townhouse, fireplace, wall to wall, fridge and stove, washer and dryer, covered parking. More — $325.
388-9036 388-6258

LORD STANLEY MANOR
1350 Stanley Ave. 1 bedroom and 1 bachelor suite in modern block. Includes wall to wall, drapes, heat, water and parking. Adults only, no pets. 595-6671.

1 BEDRM. $200.
2 BEDRM. $220
AVAILABLE JUNE 1st
855 Ellery. Family type block in Esquimalt with excellent managers. 382-2942. Goodwyn Management

2 BEDRM $265
1 BEDRM $210
AVAILABLE IMMEDIATELY
1010 McKenzie Ave., several floor plans from which to choose. Resident Mgrs. Mr. and Mrs. Conard, 479-3759 Goodwyn Management.

GROSVENOR PLACE
1342 Hillside Ave.
2 BR suites available June 1st — $280.00 includes en-suite Washer/Dryer and Frost-free refrigerator. Free Parking.
Creighton Property Mgmt. Ltd.
388-4422

Camosack Manor
1035 Belmont Ave
Victoria's finest highrise, executive 1 bedroom, exceptional view of Victoria and Straits, available now. $388. Appointment to view, 598-7542.

BEACON HILL PARK
Within easy walking distance and shopping close by. Very nice 2 bedroom 1½ bath suite, available now or June 1st., renting for $350 per month. For further details call 477-0073 after 5 p.m. Adults only, no pets please.

831 ELLERY
Large 2 BR. Suites from $246.00. Close to schools. Separate entrance. En-suite storage. Phone Mr. Logie at 382-3989, before 10 am. or after 5 p.m.
Creighton Property Mgmt. Ltd.
388-4422

OAK BAY AREA — ROYAL Richmond Apts. Close to Jubilee Hospital. Available immediately: Bachelor suite in excellent condition in well-kept adult building, $171, all inclusive. MONTREAL TRUST COMPANY 386-2111 or RESIDENT MANAGER 595-3558.

200 APARTMENTS TO RENT UNFURNISHED

SEASPRAY PROPERTIES LTD./REALTOR
1911 Quadra St. 386-3124

"THE APARTMENT SPECIALISTS"

1015 KINGS RD.
at Quadra
Large suites with top quality broadloom, deluxe appliances, decorative curtains. Close to shopping and buses at your front door.
1 BR $190
To view call 388-9997.

CHARLES DICKENS
243 Gorge Rd. E.
(at Washington)
HEAT INCL. situated in a park like setting near the Gorge waterways some suites with water views.
1 BR from $200

PRINCE CHARLES
215 Gorge Rd. E.
BRIGHT, SPACIOUS SUITES with water views. FOUR separate buildings on the Gorge waterway. Fridge, Stove, w-w carpets and drapes incl.
1 BR from $195
2 BR from $270
To view call 382-8857.

21 WEST BURNSIDE
OPEN TO VIEW DAILY
ONE MONTH FREE
NEW building with w/w carpets, drapes, colored appliances, large balconies. Good bus service, stores and park close by.
1 BR $225
To view call 382-2906.

"COPA PACIFIC"
(Fairfield)
1031 Burdett St.
OPEN TO VIEW DAILY
New building with over 1,100 sq. ft. of luxury living. W/W carpets, colored deluxe appliances, dishwashers, 1½ baths, FIREPLACES, thermo windows, skylights, games room, workshop, in-suite storage, laundry fac. and elevator. Avail. now 1 plus den from $385.00. To view call 382-5435.

"QUADRA TERRACE"
902 Caledonia
Large deluxe units available June 1st. Close to downtown. Heat incl. Bldg. features sauna, controlled entrance and elevator.
BACH $180
1 BR $212
To view call 381-5337

"E. G. PRIOR APTS."
2622 Prior St.
(off Hillside)
HEAT, W/W carpets, drapes and appliances incl. A quiet bldg. situated in a quiet area. Spacious suites.
BACH $170
1 BR $190
2 BR $250
To view call 381-6207.

"BAYWOOD ARMS"
350 Belmont
(Colwood)
ONE MONTH FREE
Children and pets welcome, close to major shopping centre.
1 BR $195
2 BR $245
To view call 478-9257.

HARBOUR VIEW MANOR
925 ESQUIMALT RD.
Large suites, some with water view. HEAT, parking, cable included.
1 BR $198
2 BR $316
To view call 381-6589

BROWN BROS on LANSHARD
'PEOPLE HELPING PEOPLE'

BACHELOR SUITES
$159.00 — Hollyview Arms 1180 View St.
$160.00 — Russell Apts. 1813 Chestnut St., furnished.

ONE BEDROOM SUITES
$166.40 — Antrim Court — 2310 Quadra St. Across from Crystal Pool
$180.00 — 829 Admirals Road
$185.00 — Blackwood Manor 2664 Blackwood St.
$190.00 — Ellery Apts. 837 Ellery St. heat incl.
$210.00 — Gordreau Apts. — 129-131-135 Gorge Rd. E. WW carpet, heat incl. pool, sauna, rec room.
$203.00 — Hollyview Arms — 1180 View St., WW carpet, heat and cable incl.
$170.00 — Lord Nelson — 1615 Belmont ave., HW floors, heat and cable incl. nice quiet street.
$210.00 — Redwood Park — 155-157 Gorge Road E., WW carpet, heat incl. pool, sauna, rec area.
$175.00 — Regency Apts. — 1975 Lee Ave. Heat and cable incl. Oak Bay area.
$195.00 — Thornwood Manor 1028 Inverness Rd.
$207.00 — Vista Royale — 1345 Pandora Ave. WW carpet, heat incl.
$185.00 — Wallmere Apts. — 2180 Haultain St., HW floors, heat incl. Oak Bay district.
$220.00 — Wellington Manor — 1670 Fort St. HW floors, heat and cable incl.

TWO BEDROOM SUITES
$280.00 — Ascot House — 1537 Morrison St.
$243.00 — Continental House — 464 Lampson St., WW carpet, heat and cable incl., swirl pool.
$225.00 — Ellery Apts. — 837 Ellery St. WW carpet, heat incl.
$270.00 — Gordreau Apts. — 129-131-135 Gorge Road E. WW carpet, heat incl., pool, sauna, rec room.
$265.00 — Pembroke Place 830 Pembroke St.
$250.00 — #5 — 2624 Quadra Street, h/w floors, heat and cable incl.
$290.00 — Redwood Park — 155-157 Gorge Road E., WW carpet, heat incl., pool, sauna, rec area.
$197.56 — Regency Apts. — 1975 Lee Ave., h/w floors, heat and cable incl., Oak Bay area.
$234.00 — Royal Commodore — 715 Vancouver St. HW floors, heat and cable inlc.
$275.00 — Verdon Place 859 Carrie St.
$285.00 — Vista Royale — 1345 Pandora Ave. WW carpet, heat incl. swirl pool.

For further information
Please Call
BROWN BROS. AGENCIES LTD.
385-8771

BACHELOR SUITE-$168
Downtown location
Immediate occupancy
Open daily-382-2139
THE CHELSEA
865 VIEW STREET
CONCORD

45 BOYD ST. JAMES BAY 1, 2 br, bach. 385-9739, 382-7917.

WATERFRONT 1 AND 2 BR. 384-6352 885 Dunsmuir, Head St.

WALK TO WORK
2 bedroom $250, adults only. 385-0077, 658-8829.

BRIGHT, SPACIOUS 2 BEDroom, Esquimalt. 385-9789.

TWO SUITES, ONE FURnished, close to University bus line, 1026 Pemberton Road. $100 and $125.

1-BEDROOM SUITE FOR rent, phone 388-9643.

DELUXE THREE BEDROOM suite. Over 1500 square feet, with 1½ baths, private entrance off private patio and garden. Large living room, dining room, fridge, stove, drapes, cablevision, and parking. Close to bus and shopping. No children, no pets. 595-4654

ESQUIMALT
1-bed. ste. $182
Available June 1st. This is a very quiet bldg. Especially suited to senior adults and is oposite shopping and on transportation. Phone 382-0626. No pets please.

HILLSIDE AREA
Between Cook-Quadra
Available June 1st, a 1 bedroom suite renting for $197 per month, including heat, cable, etc. For further details call 384-1738. Adults only, no pets.

Princess Pembroke Apartments
1020 PEMBROKE ST
Almost new building, one bedroom apartments available, $195-$220. Children welcome. Sorry no pets. 382-9454

OCEAN VILLAGE
2 bedroom townhouse, 1400 sq. ft., 1½ bathrooms with boat moorage next door. Fridge, stove, dishwasher, vacuflo, carpet, drapes included in your new home. $350. 642-5254

AVAILABLE NOW
Brand new luxurious bachelor apt. — on Victoria City Waterfront $220 includes heat, H water, parking new frig and range (mature people please) contact Wess Dickie 382-4312 or eves. 477-4662. Dickie Agencies 919 Fort.

SUITES FOR RENT
Bay and Quadra Area
2523 Wark St.
Bachelors from $164.00
1 Bdrms from $189.00
2 bdrms. from $237.00
Phone Res. Manager 382-6402

OAK BAY, PACIFIC SHORES Apts., 2181 Haultain. Available July 1st, can be viewed immediately. 1-Bedroom suites in well-kept adult building, $186 and $187. Sorry, no pets. Montreal Trust Company, 386-2111 or Resident Manager, 598-2367.

THE BELGROVE
Two bedrooms, second floor, July 1st or earlier, $241 per month rising to $258 in 3 months. 1505 Beltcher, corner Oak Bay Ave. Hardwood floor, elevator, free laundry, cable, heat adults, bus. Mrs Wyle, 598-6571

COLWOOD
2 bedroom self contained suite, living room with beamed ceiling and fireplace, free wood, fridge, stove, washer, dryer, all utilities included, $325 per month. Available July 1st. No kids, small pets OK, phone 478-8883.

LARGE BRIGHT BACHELOR suite with balcony in clean modern block. Close to Parliament buildings and shopping centre. Sorry no children or pets. Quiet, mature adult only. June 1st, $170 month. Owner/manager, 477-6448.

280 DOUGLAS
Executive person or couple, two patios, two levels. 6 appliances. Secure, closed parking. Professional building. Suit MLA, lawyer, etc. Close to Parliament Buildings, park and sea. $400 includes parking. 386-1252

VICTORIAN APT.
2111 SPRING RD.
AND RIDGE APT.
1 B.R. from $170; 2 B.R. $215. Parents with child welcome. Res. 382-6539

OCEANFRONT
Watch the ducks and swans from your balcony. A quiet secluded setting for your 1 and 2 bedroom apartment $185. Ocean Village, 642-5254

1-BEDRM., $184
AVAILABLE JUNE 1
879 ESQUIMALT RD.
Heat, cable and parking included
Resident manager, 388-5736
Goodwyn Management

ROCKLAND HTS
1791 ROCKLAND AVE
Quiet, adult oriented building. Convenient to Jubilee Hospital. 2-bdr. $268. 595-0818.

CAIRN VILLA
Modern 2 bedroom also 1 bedroom, park-like setting off Old Esquimalt Rd. Heat, cablevision and parking. Mature adults only. Sorry, no pets. 383-3410.

ESQUIMALT
Deluxe bachelor and one bedroom apartments. WW, parking, cablevision, heat included. Bus at door, swirl pool and sauna, resident manager 388-6176, 386-6652

TWO SPACIOUS 1-BEDROOM apartments, $190.00 and $180.00. Steps to shopping and buses. Clean, adult-only building. Call resident manager, 384-4530, or REALSPAN PROPERTIES LTD., 388-6454.

TOWNHOUSES
3 bedrooms, close to shopping and schools, 1½ baths, family room, cablevision, includes stove and fridge, heat, hot water, drapes, parking, spacious lawn, children welcome, no pets. 595-5313.

JUBILEE AREA
2-Bedroom deluxe apartment, available July 1. Also includes dishwasher, underground parking. Call Resident Manager 592-1492, if no answer call Realspan Properties Ltd., 388-6454.

SUITE IN HERITAGE HOUSE at 1020 Catherine St. Electric heat, central vacuum system, winding stair, free parking and laundry. Small pet welcome. $300 month plus electricity. Don Wells, 385-3713, 598-4389.

AVAILABLE NOW, QUIET area in Esquimalt, spacious 2 bedroom suite, coloured appliances, wall to wall carpet, drapes, controlled entrance, laundry facilities. $280 per month. To view call, 477-2787.

SPARWOOD APTS
Town and Country area, 3824 Carey Rd. one bedroom. 2 year old apartment block, Call Mr. Bol, 479-6297

ESQUIMALT
Bach, 1 and 2 bedrooms. Adults only, no pets, includes heat, hot water, free parking, sauna. Res. mgr. 385-4132, Office 384-9793.

NEAR WOODWARDS
Attractive bachelor and one bedroom suite in modern block. $170 and $200. Heat and cable included. 385-6026 or after 5pm 658-8893

PANDORA — 1 BEDROOM self-contained suite in older conversion avail. May 1. $160.00 p.m. includes heat.
J. H. Whittome & Co., LTD.
388-4271

830 CRAIGFLOWER ROAD
Bright two bedroom corner suites, drapes, fridge, stove, heat, cablevision. Vacant June 1st. $230 and $240. Bus stop at door. 384-6383, 642-4768.

2 BEDROOM APARTMENT, strictly adult at Christie Point Apts. Beautiful surroundings, available June 1. For information phone 385-0644 between 9-12 noon.

ONE BEDROOM APARTMENT available now, older building with character, close to Oak Bay Village, bus stop at door. Quiet mature person preferred. $216 per month. 598-4029.

2-BEDROOMS, GROUND floor. Mature adults only. No children or pets. $294. 477-0869.

BACHELOR SUITE WITH fireplace. Horse corral. Vacant July 1. 81 Hartland. 479-2092.

HEAT, CABLE, ELECTRICITY, parking. New bachelor near Crystal Pool. $175. 384-8530.

SPACIOUS BACHELOR SUITE unfurnished. 1235 Balmoral. Phone 385-4505.

WINDSOR COURT APTS.
252-254-258 Gorge Rd. E.
BRIGHT SPACIOUS APTS. HEAT INCLUDED. EXCEPTIONAL RECREATION FACILITIES.
Including:
50' indoor swimming pool — saunas — swirlpool — squash court — tennis court — universal gym.
1 Bed. from — $215
2 Bed. from — $275
Adults only — no pets
For information or appointments please call Resident Managers:
Mr. and Mrs. Mundy
385-6075
Office Mon.-Fri.
388-4555
MacArthur Park Estates

Century 21
WESTERN HOMES
1037 Cloverdale 386-3494

Esquimalt, 1 and 2-BR, W/W, appliances free parking close to shopping and bus line. From $195. Call MGR. 388-4619

Esq. 1-BR, W/W, appl., parking, shopping, etc. MGR. 388-6883.

Johnson St. Bright 1-bdrm. and 2-bdrm. from $200 per mo. Avail. April 1. Mgr. 384-0132 or 386-3494.

Unfurnished in older home, quiet neighborhood close to shopping, transp. $225. P.M. 2 BR.

James Bay — Feel cramped? Character ste. in older home, great for plants. Fridge and stove. $390. P.M. 2 BR.

920 HILLSIDE AVE. Clean, quiet 1-bedroom suite. Heat, w-w carpets, sundrapes and appliances included. $189. Phone 383-1447.

1-bdrm. ste. in James Bay. Close to water and park. Fr., St., $200. Avail. now.

P. R. BROWN & SONS RENTALS

BATCHELOR
$163.00—CENTRAL MANOR 1230 Fort St. 385-3435
$185.00—RICHARDSON VILLA 1041 Richardson 388-6156

ONE BEDROOM
$176.00—SUNRIDGE APTS. 1344 Balmoral Rd. 385-3435
$191.00—ROYAL LYNNWOOD 1310 Hillside Ave. 385-8454
$194.00—TOWNSIDE MANOR 975 Balmoral Rd. 384-0307
$197.00—ROYAL INGLEWOOD APTS. 2100 Richmond Rd. 595-2180
$197.00—CENTRAL MANOR 1230 Fort St. 385-3435
$226.00—RICHARDSON VILLA 1041 Richardson St. 388-6156

DUPLEX
$285.00 — Upper two bedroom, kitchen, appliances, living room with F/P. Share heat cost. Immediate occupancy. 385-3435

CONDOMINIUMS AND TOWNHOUSES
Two and three bedroom some immediate occupancy from $350.00 385-3435

SEASPRAY PROPERTIES LTD./REALTOR
1911 Quadra St. 386-3124
"THE APARTMENT SPECIALISTS"
Fridge, stove, w/w carpets, drapes, laundry facilities, hot water, controlled entrance included in rent for most of the following:

BACHELORS
$165—946 Balmoral 381-5294
$170—540 Comerford 386-6678
$170—1147 View 382-0822

1-BEDROOM
$205—1180 Fort 382-0822
$205—980 Wordsley 382-5622
$200—3142 Cedar Hill 595-7149
$220—1333 Pandora 384-0944
$215—2902 Washington 383-2045
$192—2639 Fifth 383-6364
$200—55 Bay St. 383-0619

2-BEDROOM
$286—2639 Fifth 383-6364

TREELANE ESTATES
AT THE WATER'S EDGE
Enjoy meeting your new neighbours in the congenial atmosphere of our Malahat Lounge, where the views of the city, sea, and mountains are spectacular. Join one of our bridge clubs, or the billiard group, build some shelves, in the hobby room, or just relax in our whirlpool after a sauna.
This lovely lifestyle is already established here at Treelane, a very special apartment complex.
AVAILABLE MAY 1
2 Bedroom, 1½ baths, 1105 sq. ft. Panoramic views $420.
1 bedroom compact townhouse $305.
1 bedroom overlooking courtyard, 7th floor $278.
UNDERGROUND PARKING AVAILABLE $10.
103-105 GORGE RD. EAST
APPOINTMENT FOR VIEWING
388-5332 or 388-5315
Adults only — No pets.
CONCORD

KIM Professional Management
GOOD REASONABLE ACCOMMODATION
We offer the following selection of suites with w/w carpets, drapes, etc. also hot water and close to bus service.
HILLSIDE-QUADRA
2648 GRAHAM St. 382-2881
1 Bdrm from $185
2 Bdrm from $245
2533 DOWLER 385-6594
1 Bach available now $165
1 Bdrm available now $190
1017 QUEENS 388-9780
1 Bdrm $205
CITY CENTRE
404 DUNDAS 382-0160
1 Bdrm $205
HIGH QUADRA AREA
960 INVERNESS 385-5292
1 Bdrm $200
CRYSTAL POOL AREA
909 PEMBROKE St. 383-2337
2 Bdrm from $265
For information or appointments please call resident managers.

CENTER OF JAMES BAY. Available June 1st. Two 1-bedroom apartments. $215 and $165. #1-507 Simcoe St. 383-5570.

3 ROOM SUITE, SHARE BATH, in older home. Esquimalt area. Available June 1. $150. 385-0024 after 5.

1-BEDROOM, NEWLY DECOrated. Furnished or unfurnished. Includes hot water, cable. Apply 4-614 Esquimalt. 592-4673, 385-9740

2-BEDROOMS, WALL TO WALL, basement suite. $185, all utilities included. No pets. Available June 1. 384-6073.

SMALL 2 BEDROOM APARTment for rent, clean, self-contained, located on North Park St. not suitable for pets or for singles sharing. Apply 382-5157 between 9 am-4 pm Monday-Friday.

BRAND NEW QUIET ADULT block, only 1 bedroom suites left. Move in today. Quadra Villa Apts. 3943 Quadra St. Very popular area. Phone Res. Manager 479-9117.

CHARACTER SUITE
1 block from sea and park in Fairfield. Features suite in grand old home, fireplace, leaded windows, tiffany lamps, private entrances. $410. Avail. June 1. 385-5517.

MODERN ONE BEDROOM suite, in quiet block within walking distance to town and buses. Suitable for mature or elderly person, $182. Call Mike Bailey 385-1401 or 595-3996

NEW MANAGEMENT, CARnarvon Manor, 1 and 2 bedrooms from $205 including heat. Controlled entrance. Mature adults only please. To view phone, 382-0652.

FERNWOOD AREA — $210. Large 2 bedroom suite, freshly decorated, wall two wall carpets, heat included, convenient location, ground level with pleasant rear garden. 384-6656.

ROCKLAND AVE
McClure Conversion, bright, sunny 1 bedroom apt, Baker view, 2 fireplaces, sundeck, dishwasher. Rent $450 includes heat, hot water and parking. 595-5545.

AVAILABLE JULY 1, SPAcious 1 bedroom suite, large living room, dining room, fridge, stove, cablevision, parking. Close to bus and shopping. Suitable for retired person. 595-4654

FAIRFIELD
Available immediately, large one bedroom in small older block, $181 per month, including heat. 382-6485 until 2 pm, or after 10:30 pm

2646 COOK
3800 Quadra
1 and 2 bedroom suites available in a modern building from $197 per month includes all utilities. 383-3869, 382-0271.

THE SENTINEL
625 Constance, 1 bedroom, $202. Two 2 bedrooms, $250-$262. 385-1249.

VIC WEST, BACHELOR SUITE, $149 and up, heat, cable, parking free. Near bus stop and down town. Mature adults please. After 4pm 386-7245

ONE BACHELOR AND ONE bedroom, wall-to-wall, heat, cable, controlled entrance, seaview, top floor, quiet apartment, Esquimalt. 383-5639 after 4.

1-BEDROOM, 2-BEDROOM AND Bachelor suites available June 1 in quiet, clean block. Suitable for older or retired persons. After 4:30 pm, 383-2369.

BACHELOR AND 2 BEDROOM, Linden Ave. Quiet modern block, elevator and controlled entrance. Suit quiet mature adults. No pets or children. 385-1779

CITY CENTRE
$160-$175, semi furnished, large bachelor, quiet older block with private garden, references. 388-9942, 598-4060.

BACHELOR, BEAUTIFUL suite with small bedroom and balcony on top floor. $175, middle aged or older. No pets. 477-7026 or 388-6949.

TOP LINE ONLY, CITY centre, $160, semi furnished, quiet older block, with garden area, references, 388-9942, 598-4060.

OAK BAY, LARGE MODERN 1-bedroom suite, clean, warm, quiet, near shops, bus, university, beach. Quiet, reliable adults. No pets. June 1. 477-1420.

RURAL 1-BEDROOM APARTment for rent, near Prairie Inn, $170. Optional 2nd bedroom. Available now. 383-9160 or 388-6275, pager 492.

1 BEDROOM BASEMENT suite in modern apt block, close to Beacon Hill Park, $120 per month including heat and cable, older adults only. 384-8713.

YATES-PANDORA, 2 BEDroom, $270. One bedroom, $190. Heat and cable included. No pets or children, please. 598-2394 or 595-8926

FAIR OAKS, C/O CLOVERdale Properties, 3501 Savannah, to rent June 1st. 1-bedroom, $230 per month. 2-bedroom, $290. Apply manager, 388-4088.

LANGFORD, ONE UNFURnished bedroom with bathroom. Separate entrance. Own parking place. Adult only, no pets. $85. 2771 Jacklin Road. 478-3547

2 BEDROOM APARTMENT, strictly adults. Christie Point Apartments. Available June 1. For information, 385-0644 9-12 noon

COUPLE WANTED TO MANage 5 suite apartment, 2 bedroom apartment for $90 per month in return for duties. Available July 1st. Phone 4-8 pm, 385-9948.

ROCKLAND ARMS
Attractive bachelor suite, view. Suit retired lady. 1030 Linden.

310 ROBERTS ST.
1-bedroom $198 per month. Waiting list only. 384-5320.

JAMES BAY
Bachelor suite, reduced first months rent. 384-2276.

BACHELOR SUITE, $115 A month, share bathroom, includes utilities, available immediately. 384-2772.

2-BEDROOM APARTMENT for rent, $235 per month, Brentwood Bay area. Phone 652-1524 or 388-5123.

LARGE BACHELOR SUITE IN clean, quiet building, close to Hillside shopping center. $170, heat and cable included. 595-0676

HILLSIDE AND GRAHAM. DEluxe, modern 2 bedroom suite. No pets. Available now. 383-0826 or 382-9995.

LARGE BACHELOR SUITE. Hillside area. $150 monthly includes cable vision, parking, heat. 598-6211.

ONE BEDROOM SUITES FROM $180. 2 bedroom suite $250. In modern buildings near downtown, 384-5827.

3 BEDROOM CONDOMINIUM for rent June 1st. Washer, dryer, fridge and stove included. Phone after 5pm, 386-9693.

MODERN ONE BEDROOM apartment, $209 per month, includes heat, hot water and cable vision, 975 Balmoral, 384-0307.

1 BEDROOM ESQUIMALT near Dockyard gates, heat, water, cable, $177 no pets. 598-4490.

BRIGHT 2 BEDROOM, 2 BATHroom corner suite, large balcony. Available June 1st. $425 per month. 384-5242.

SOOKE, 2-BEDROOM APARTment, fridge, stove, washer-dryer, $150, furniture extra, 642-4758 or 386-7977.

SEA, MOUNTAIN AND GARden view. Character one bedroom apartment. Gonzales Bay. Stove, fridge, laundry. Totally renovated, $375. 598-7984.

SELF CONTAINED OAK BAY, park like setting, one bedroom in character house. $165 per month. 598-3190.

JOURNALIST REQUIRES suite; bright, clean, reasonable rent. Fairfield pref. 474-1071.

FAIRFIELD-BACHELOR IN house, near ocean, $200 including utilities.
Vic High-bachelor, fireplace, $200 including utilities. 598-6956.

OAK BAY, 1 BEDROOM, NO steps, adults, no pets. $190. 598-3862.

2 BEDROOMS, NEAR NADEN, $196. Redecorated. 478-8635 evenings and weekends.

BEACON HILL PARK, ONE bedroom apartment, quiet, small block, adults only. 478-7014.

BROWN BROS on LANSHARD
"People Helping People"

CAMPUS, COURT
(1631 1641 McKenzie Ave.)
University area close to shopping and bus, 1 and 2 bedroom suites, covered parking available, tennis court. Please call resident manager 477-2775 or for further information please call Brown Bros. Agencies Ltd. 385-8771.

STOP
Looking for a nice clean building and a very reasonable rent? Our rent includes parking and, most important, your heat; a savings of $30 a month on your rent.
899 Craigflower
382-1101 384-6606
TOD-HACKETT CONSTRUCTION LTD.

CLOVERDALE
TOWNHOUSE COURT
991 CLOVERDALE
BACHELOR SUITES AND 2-BEDROOM SUITES AVAILABLE
HEAT AND CABLE INC.
CHILDREN WELCOME
NO PETS
Open to View 12-7 p.m
Contact Manager in Ste. 101
385-0814 or 385-0991
answering service
GREEN BANK DESIGNS LTD.

BROWN BROS on LANSHARD
"People Helping People"

REDWOOD PARK
Make your summer move now. Redwood Park offers you full-sized pool, sauna and recreation area. Bus stop to downtown just across the street. Priced to rent from $190.00 for one-bedroom suites and $290.00 for two bedrooms. Heat included. Please call 384-2858 or for further information call Brown Bros. Agencies Ltd. 385-8771.

1 BEDROOM FROM $195
Bachelor from $175. Free heat, free cablevision, free parking, games room, sauna, laundry. Market Street, Phone 385-1908.

1180 COLVILLE
1st. July
3 bedroom, 2 bathroom $325
2 Bedroom and bath $295
1 bedroom $260
Bachelor $195
Deposits accepted.
To choose your suite phone 388-6258.

TIRED OF LIVING Where you are?
Its time to take a move up. Move to TARA PLACE here's why
- large bright bachelor suites
- balconies,
- a view of the sea
- only a step away from theatres, shops, and bus stops
- a tennis practise area
- wall to wall carpeting, etc.
- Reasonable rents starting at $168
- Ideal for senior citizens

COME LIVE WITH US
Tara Place, 1039 View Street
Phone 383-1833

BROWN BROS on LANSHARD
"People Helping People"

ELLERY APTS.
(837 Ellery St.)
Good value for your rent dollar. Well-cared-for building, wall-to-wall carpet, controlled entrance, heat included. One-bedroom suites $200.00. Two-bedroom suites $240.00. Please call resident manager 386-0045.
For further information
Please call
Brown Bros. Agencies Ltd.
385-8771

DARWAI
YVONNE MANOR
2630 Cook St. Available now, 1 bedrooms from, $200. Includes heat, cable and water. Sorry no children or pets. 386-3609.
MALORI GARDENS
760 Queens Ave. Close to Crystal Pool and short walk to town. Available now. 1 bedrooms from $170. Utilities extra. Sorry no children or pets. 386-6308.

BEACON HILL PLAZA
New Building
1236 PANDORA
Luxurious unique studio, 1 bedroom, 2 bedroom suites, all suites with fireplaces, carpets, draperies and underground parking. Adult oriented. Available for viewing, Daily 10-4, Inquiries, 9-4:30, Phone 382-2012 or 385-3017

MAPLEWOOD GREEN
3255 COOK
Bachelor, 1 and 2 bedroom suites, available. Includes swimming pool, sauna, billiards and free heat.
382-0815-if no answer: 382-1288

$525 — LAUREL POINT. New luxury ground floor 2-br condo in exclusive complex. Av. now. Lease.
$247 — ESQUIMALT. 742 Lampson. Lge apts in elevated position, ww carpet, drapes, heat, cable, parking. To view call manager, 385-6414.
$190 up. Lovely 1 and 2-BR apts in newer controlled entrance bldg, close to bus, shopping, town. Incl. elevator, balcony, carpet, drapes, parking.
PEMBERTON, HOLMES LTD.
384-8124

SWIRL POOL, 1 BR, BACH. James Bay. 121 Rendall, 388-6916

ENJOY TENNIS? and the CAREFREE LIFE at PORT PLACE JAMES BAY
2-Br. Townhouses
Play tennis next door, walk half block to the sea, sunbathe in your private enclosed patio or enjoy a romantic evening in front of the fireplace.
These attractive townhouses designed especially for the young at heart are now renting at $395 per month.
FEATURING:
—Fully equipped kitchen with dishwashers
—Washers and dryers
—Quality broadloom and drapes
—Franklin fireplaces
—Private enclosed patios
—Includes parking for 1 car
—3 Bathrooms
—Tennis court next door
—Community centre and parks in immediate vacinity
—Excellent bus service.
DESIGNED FOR ADULT LIVING
130 NIAGARA ST.
Rental Agent on site
MON. THRU. THURS. 12-8
FRI., SAT., SUN. 12-5
SITE OFFICE 383-6830
MAIN OFFICE 388-5471
Concord

BROWN BROS on LANSHARD
"People Helping People"

GORDREAU APARTMENTS
Away from the street noises — located beside the quiet Gorge waters, pool, sauna, swirl pool, recreation area, available for your leisure hours. Large, storage area within each suite. One bedrooms priced to rent from $185.00, two bedrooms from $245.00, heat included. Please call 388-5740 or 384-9537 and for further information call Brown Bros. Agencies Ltd. 385-8771.

ROCKLAND AND GONZALES, small 1 bedroom suite in character building, view, no pets, references please, $188. 592-2265.

MOUNTAIN VIEW
One bedroom apartment, heat and cable included. No pets, phone 386-1014.

$216, 1 BEDROOM SUITE IN modern quiet block, near Cook and Fairfield, elderly lady only. 658-8823.

ONE BEDROOM SUITE, across from Beacon Hill Park, heat, hot water, cable included. $202. 384-5242

AVAILABLE JUNE 1ST, LARGE bachelor, ground floor, free utilities. Athletic Park area. $120 a month. 479-8922.

1-BEDROOM NEAR BEACON Hill Park, $181. Heat and hot water. 1190 May Street, Apt. 4, 383-9519.

3 BEDROOM UPPER SUITE IN quiet older home, wall to wall carpet, fridge, stove, heat included. Close to town. $275. 385-8435

SPACIOUS 1 AND 2-BEDROOM suites, heat and cable included. 1300 Yates. 382-7905 or 384-4013.

ONE BEDROOM, UTILITIES included, $225. After 5, 383-7970 or 385-9405.

ESQUIMALT NADEN AREA
1, 2, and bachelor suites, children welcome. 385-4832, 385-1047

1 AND 2 BEDROOMS. OUT door pool. Lampson Street. 383-5641

2-BEDROOMS. $217. COLWOOD-Langford. Child welcome. No pets. 477-2548.

2 BEDROOM SUITE TO SHARE, female only, $100 per month, 384-5453.

ONE BEDROOM SUITES, TWO bedroom June 15th, one Bachelor. 595-6634.

BASEMENT SUITE IN OLDER home, suitable for single, retired person, $100. 382-2073.

ONE BEDROOM SUITE, HILLside area, $165 per month. 383-4970, 383-1507

LARGE 1-BEDROOM BASEment suite, everything included, single person only. $200 per month. 385-2312.

WITH BEACH, 1, 2 BR, BACH. 912 Selkirk. 381-5453, 592-7678.

BACHELOR AND ONE BEDroom in Fernwood district. 384-8744 or 383-8813

$172 - ONE BEDROOM SUITE, cablevision, carpet. 1239 Park Terrace, Esquimalt. 385-2925.

$140. CONVENIENT 3-ROOM suite. Sharing bath. Gents only. 592-0988.

ROCKLAND CHARACTER bachelor, clean, bright, separate entrance, $175. 652-3439, 652-3331.

LARGE 3-BEDROOM APARTment for rent. Reasonable. 382-9162.

201 APARTMENTS TO RENT FURNISHED

JUBILEE HOSPITAL AREA, $245 fully furnished 1 bedroom including linen and kitchenware. All amenities. Adults, no pets. 592-9516

MODERN ONE BEDROOM bachelor suite, fully furnished, includes utilities, close to Jubilee hospital, available June 1, $165. 595-6298.

CITY BORDER/FAIRFIELD — 1 bdrm. furnished suite near hospital and town. Avail. June 1st. Rent $217.00. Phone 384-9335 to view. david burr ltd.

IN BEAUTIFUL CADBORO Bay, spacious 1-bedroom suite, sea view, close to stores and bus. $280. 477-9606.

1-BEDROOM IN PRIVATE home for one mature working lady, Town & Country area. 479-2436.

BACHELOR, GROUND LEVEL, separate entrance, Jubilee. Utilities, non-smoker, no pets. 592-7971.

BACHELOR IN APARTMENT building in Fairfield. Suitable for working person only. $125. 388-6920 after 5.

OAK BAY-ROCKLAND, LARGE 1-bedroom character suite, furnished, suitable mature working couple or single. $225. 598-6995.

NICE BACHELOR SUITES, close to shopping centre, on Douglas St. 386-2481.

LARGE SELF CONTAINED bachelor, small 1 bedroom, quiet single adult, $177. 388-7605.

MODERN, NICELY FURnished one bedroom suite, $228. Pandora Ave. 656-6844.

FURNISHED BACHELOR suite, includes linen and utilities, share bathroom. 595-1146.

SPACIOUS BACHELOR SUITE furnished. 1235 Balmoral. Phone 385-4505.

AVAILABLE NOW. COOK FAIRfield area. Bachelor. Heat and light included. $145. 386-0065.

SELF CONTAINED BASEMENT bachelor, $160 includes utilities. 598-1523

HARTNELL HOUSE
1204 YATES ST
Modern, downtown, fully furnished, colour TV and radio, underground parking, security entrance. Two bedroom suite, $445 monthly or $165 weekly. One bedrom suite, $365 monthly, $125 weekly. Studio bachelor, $255 monthly, $85 weekly. 386-2812 or 383-0742

PROFESSIONALLY DECORATed fully furnished two bedroom luxury apartment at Laurel Point. Two full bathrooms, one ensuite. On ground floor with windows overlooking secluded interior courtyard and swimming pool. Rent $1,000 per month. Phone 382-4218 weekdays, 598-7273 evenings and weekends.

AVAILABLE NOW
Esquimalt, close in, 3½ rooms (1 bedrm) apt., $210 including carpets, drapes, main furniture, heat, H. water, cable and parking.
DICKIE AGENCIES LTD.
919 Fort 382-4312

BEACON HILL
Near park, sea and bus, 675 Niagra, quiet building, linen, dishes, cable and heat included, maid service available, no pets or children, 2 bedrooms, $405. 383-3824 or 478-5617.

AVAILABLE JUNE 15TH, Quiet area in Esquimalt, 1 bedroom suite with main furniture. Coloured appliances, wall to wall, drapes, controlled entrance, laundry facilities. $225 per month. To view call, 477-2787.

3 ROOM SELF CONTAINED newly redecorated, full bath, new carpets. Cable, color TV, above ground floor of large old Tudor home. Seperate entrance. View noon-5pm 1320 Coventry, Gorge area. $165 utilities paid.

Michaelangelo Apts
1158 Yates St
Bachelor studio suite, downtown, everything supplied, color tv. $75 weekly or $225 monthly. 386-2812.

WEEKLY—DAILY
Bachelor, 1 bedroom, fully furnished, TV, clean, quiet, comfortable, maid service. Shamrock Motel 385-8768.

202 FURNITURE TO RENT

MAIS
FURNITURE and APPLIANCES
RENT
COLOR or BLACK—WHITE TVs
FURNITURE—APPLIANCES
MICROWAVE OVEN
at PENNIES per DAY
1821 COOK
385-2435

STANDARD FURNITURE
Three Rooms from $47.50 per month
Immediate Delivery
382-5111 737 Yates St.

CAMOSUN
FURNITURE RENTAL
Month to Month
Piece or group
Immediate Delivery
833 Yates 383-3655

203 APARTMENTS WANTED

SEVERAL HOUSE OR APARTments, furnished, required to rent from July 9-August 25/79 and some a variety of periods. Preference to vicinity of St. Micheals School, 3400 Richmond Rd. Some cases will apply to single persons, others to families with or without children. Please call collect to Vancouver 736-1611 during office hours or writke to J. J. Johannesen, 3737 Oak St., Vancouver, B.C. V6H2M4.

MATURE FEMALE UNIVERsity student with 3 yr old apartment trained cat, requires 1 bedroom character apartment, approximately $225 monthly. Phone 652-3764 or 477-5477 evenings. July occupancy.

MATURE, RESPONSIBLE COUple require 1 or 2-bedroom apartment facing south in Fairfield-Beacon Hill area. July 1. 383-7046, after 5.

PROFESSIONAL WOMAN would like 2-bedroom character suite in Fairfield or Rockland. 384-3503.

QUIET PROFESSIONAL COUple, non smokers seek sunny character 2 bedroom suite, Elk Lake Cordova Bay. 592-4359.

MATURE WORKING FEMALE seeking one bedroom accommodation, sublet or lease. 383-5998.

204 SHARED ACCOMMODATIONS

HAPPY VALLEY. 3317 LODmell Rd. Available July 1, spacious 3 bedroom duplex, upper level, wall to wall, kitchen appliances included. Family oriented subdivision. Close to schools and shopping. Pet welcome. $350 month. 112-438-4351 or 112-271-7448

PERSON TO SHARE FURnished, 3 bedroom house with 1 male and 1 female, has laundry room, fireplace, nice yard. Telephone and all utilities included. $120 per month. 592-6263. 592-7025.

BELMONT AND GLADSTONE. Need responsible good natured person or couple to share 2 bedroom upper duplex, $150 plus half utilities. Prefer non-smoker. 595-3297 after 6.

HAVE BASEMENT SUITE TO share with responsible, mature person. Must be able to tolerate dog, birds and small rodents. 386-8632 after 7:30pm.

LARGE CHARACTER 2 BEDroom apartment to share with one other lady. Free laundry and heat. Cat welcome. $125 plus half utilities. 386-9776

LUXURIOUS 2-BEDROOM furnished apartment with fireplace. Wanted, responsible female, aged between 19-25. Available June 1. 386-6772.

JUNE 1ST, 1 FEMALE TO share main floor of house in Vic West. $130 per month plus utilities. Days, 479-6967. Evenings, 382-7635.

AVAILABLE IMMEDIATELY
Large bedroom, shag carpet, large bathroom, seperate entrance, laundry facilities, included utilities. $125 month. 595-8618

SHARE HOME
Comfortable, your private bedroom, share rest of house, $145. 388-5039.

SHARED NON-TOBACOO household, Gorge area, with yard and FP, has room for vegetarian woman. 386-2990.

WANTED FOR JUNE 1ST, REliable working person to share large 3-bedroom house, Jubilee area. $110 per month. 595-2254.

COMFORTABLE HOUSE TO share. 2-bedroom, fireplace, Gorge area, $150 plus utilities. Phone 382-7918, 8 am to 12 noon.

YOUNG PERSON, LARGE house, sundeck, fireplace, veg garden. Call Allan 479-6110 or 384-8075 pager 750.

10 ACRE MINI FARM, GIRL TO share with same, pets welcome. 652-2952.

VEGETARIAN WOMAN (CHILD welcome) or couple-James Bay, rent negotiable. 388-9427.

NEAR SIDNEY, PERSON TO share beautiful 3 bedroom house, rent and utilities, $160. 656-7032.

LADY WILL SHARE EXCEPtional home with same. 386-1730 5:30-7pm

WORKING GIRL REQUIRES roommate for 2 bedroom apartment. 385-1315 or 384-4423.

206 DUPLEXES TO RENT

SEASPRAY PROPERTIES LTD./REALTOR
1911 Quadra St. 386-3124

2832-2836 SOOKE RD.
3-BR SxS Duplexes avail.
June 1, $325 per mon. Fridge, stove, w/w carpets. To view call 386-3124.

SIDE X SIDE DUPLEX BUILT
On corner lot with entrance on own street. 3 bedrooms, 1½ baths, living room and dining room, family and utility room. All automatic appliances, range, fridge, dishwasher, garborator, washer and dryer, wall to wall carpets and drapes. Beautiful landscaping and view of campus, $500 per month. Rent includes professional gardening, available July 1st. Phone office hours 592-9516.

DUPLEX TO RENT
BRENTWOOD, ATTRACTIVE UPPER 3-bedroom, 2 full baths, close to Ferries and stores. Discriminating adults preferred. Minimum one year lease at $450 per month. Call Mrs. M. Gearing at 477-7284.
Complete Property Management
(Div. of D. F. Hanley & Assoc.)

COUNTRY HOME
A 2400 sq. ft. triple level family dwelling complete with fireplace, washer and dryer, dishwasher and vacuflo. Beautiful waterfront setting. Close to Elementary and secondary schools. Ocean Village, 642-5254

OAK BAY BORDER
Available June 1st. Older, main floor duplex. 1 bedroom up, 3 down. Fridge and stove included. $395 p.m. Call Audrey at 388-6161 (24 hrs.) PAC-WEST INTERNATIONAL REAL ESTATE BROKERS INC.

BAY FERNWOOD AREA, upper duplex, 1 bedroom, fridge, stove, washer dryer, electric heat, water, light, $250 per month, available June 1st. No pets, no children. 478-3249.

ONE BEDROOM UPPER DUplex in Mt. Douglas-Shelbourne area, bright, large lot, ample parking, garden area if wanted, fridge, stove and all utilities included. $265. 477-5894.

AVAILABLE JULY 1. COLwood. 3 bedrooms, 1½ baths, living room, dining room, kitchen, patio and paved parking. Like new. No appliances. $360 per month. 478-5588, 478-2459

OLDER TOP FLOOR 3 BEDroom. Fridge, stove and heat supplied. Vic West. $300 per month. Phone after 6 pm, 383-2847 or 595-6319

ON PLEASANT STREET, ESquimalt. 2-bedroom, deluxe. $490 includes utilities, appliances. A & J Management Services, 478-1282.

IMMACULATE 2 BEDROOM sxs with garden on quiet street, excellent location, ideal senior citizens. Available July 1st, $300, 477-7024.

2-BEDROOMS, W/W, HEAT water stove fridge included. Central Saanich. Working couple. No pets. Available July 1st. $200. 652-2139.

LARGE LOWER TWO BEDroom, appliances, heat, parking, no children or pets. $350. Available immediately. 595-7914 after 6 pm.

NEW 3-BEDROOM DUPLEX IN Colwood. 1½ baths. Quiet countryish setting. $350 month. July 1. 385-0719, 478-6010.

SOOKE SASEENOS, 3 BEDroom basement suite, wall-to-wall carpets, wood paneling, $275. 598-6956.

GLEN LAKE, 2 BEDROOMS, private, country. Fridge, stove. $300, utilities and heat included. 478-4217

JUNE 15TH, LARGE SIDE BY side duplex, full basement, $370. 479-9450.

1-BEDROOM SUITE, ELECtric heat, $180 per month. 384-5445, after 5.

1050 QUEENS. 3 OR 4 BEDrooms. Available June 15. $375 per month. 477-6380

WATERFRONT 1 BEDROOM Oak Bay, utilities included, $385. 598-8134.

VIC WEST, UPPER 2-BEDroom. Heat, water, stove, fridge included. $195. 383-5070.

3-BEDROOM, NEAR K-MART, no pets, available July 1. $250. 595-5205.

JUNE 1ST, TWO BEDROOM. Mature adults only. 592-3944

207 DUPLEXES WANTED TO RENT

RESPONSIBLE COUPLE REquire 1 or 2-bedroom duplex or suite in home, preferably in Fairfield, Oak/James Bay for July 1. 382-8282.

HOUSE OR DUPLEX REquired for working person; will do repairs. Area: View Royal, Gorge, Langford, Elk Lake. 382-4876, or 477-9701.

2 BEDROOM SUITE WITH washer and dryer hook-up, utilities included, $300. 1 child, 1 cat, needed by June 27th. 478-5165 after 5.

DUPLEX REQUIRED BY REsponsible working couple. Prefer Fairfield area. 382-0675

210 HOUSES TO RENT UNFURNISHED

BROWN BROS on LANSHARD
"PEOPLE HELPING PEOPLE"
$375—970 Woodhall Drive, 2 bedroom SxS duplex, H/W floors, den, carport. Nice, quiet.
For further information please contact Brown Bros. Agencies Ltd. 385-8771.

HELMCKEN AREA. 3-Bedrm, one level home on dead-end street — all appliances, F.P. $400 p.m.

Executive home, Shawnigan Lake. 3-BR A-frame, w-w, thermal windows, decks off all BRs, view of the lake. $400 p.m.

2 Bdrm. house Langford. All appl., large yard, garden. #350. per mo. Avail. July 1

Spacious 3 bdrm. with study. Fr., St., Metchosin. Avail. July 1.

CENTURY 21 Western Homes
1037 Cloverdale Ave.
386-3494 (24 hrs.)

FAMILY HOME
In quiet area of Gordon Head with loads of room. Very spacious yard and features 4 bdrms., 1½ baths, lg. living rm., F.P. and very large sundeck. A delightful home available June 1st at $525.00 per month. NO PETS. To view call david burr ltd. 384-9335.

Superb Waterfront
High quality rustic 2 bedroom near Deep Cove Chalet home. 2100 sq. ft. large sundeck, dble garage, boat ramp to beach, good fishing, drapes and 5 quality appliances included at $650 per mth. Occupancy June 1st. 384-8075 pager 506.

FAIRFIELD, OAK BAY, AVAILable June 30th for 3 years. Quiet crescent. 3 bedroom bungalow, livingroom with fireplace, separate dining area. Basement recreation room with fireplace. Appliances included. Fenced garden. $550 per month. References please. Phone 382-3902.

$650 — DEEP COVE. Luxury 2-BR waterfront home. Incl. all appliances, carpet, drapes, FR, dbl garage. Access to water. Avail. June 1.
PEMBERTON, HOLMES LTD.
1000 GOVERNMENT ST.
384-8124

PARKLANDS DISTRICT, ESquimalt. June 1. Quiet 3-bedroom family home. Large yard with sunny patio overlooking golf course. 1-year lease, $525 monthly, includes gardner. References. Daytime: 383-6214, after 6 pm: 385-0360.

AVAILABLE JUNE 15 — MALAhat Drive, 3 bedroom cottage in treed seclusion, includes fridge and stove. $325 p.m. Call Audrey at 388-6161 (24 hrs.) PAC-WEST INTERNATIONAL REAL ESTATE BROKERS INC.

GORDON HEAD
LARGE FIVE BEDROOM FAMILY HOME ON 1½ ACRES. 1 YEAR LEASE. NO PETS. VACANT JUNE 1. 384-8075, PAGER 506

THREE BEDROOM DELUXE townhouse, $450 a month. Brand new, in country setting. Heatilator fireplace, fridge, range, dishwasher, washer and dryer. 388-6113 or 382-4752

4 BEDROOM HOME, LANGford, wall to wall, rec room, fireplace, sundeck, full basement, close to shopping and schools, children welcome. Available July 1st. $475. 384-6916.

AVAILABLE JULY 1, 3-4 BEDroom, full basement, living room, dining room, oil heat and water, fridge, stove, $350 month. Drive by 893 Darwin then phone 479-5253.

ACROSS FROM VIC GENERAL Hospital, 2 bedroom possibly 3, washer and dryer, fridge and stove, fireplace, wall to wall carpets, drapes, full basement, $375. 386-2589.

MILL BAY. VERY CLOSE TO beach, seaviews and fireplace. 2 bedroom home on lge. lot, to responsible couple. $250.00 per mth. Phon. 383-4151 — 9 to 5 p.m.
Lorenze Realty Ltd.

LUXURY TOWNHOUSE, James Bay, 132 Michigan St. 3 bedroom, den, 2 bath, full appliances, fireplace, private yard. $525. Herb Smith 388-6275, pager 880 or 385-2234.

APARTMENT FOR RENT IN an attractive well kept private development. 2 bedrooms. Stove and fridge included. Interurban area $265/mo. 479-6880.

BRENTWOOD BAY
2-bedroom house. Good yard and garden. $375 month. Available July 1. References please. After 6 pm: 652-5852.

JULY 1, TWO BEDROOMS, fireplace, yard maintained, firewood, cable, water, light supplied. 595-8791

5-BEDROOM FAMILY HOME with basement, available 1st of July. For more information, phone 386-6808, after 5.

TWO BEDROOM, LARGE LOT in Colwood. Close to bus and shopping centre, stove, fridge. Available June 1. 474-1231

3 BEDROOM HOUSE, LARGE lot, very quiet area in Colwood, $375 per month. Inquire after 8 pm. 478-7056.

586 WHITESIDE
3-bedroom, full basement, fenced yard, stove, fridge. $395 p.m. June 1, Joe Manton. 382-5211.

THREE BEDROOM, 3 BATHroom, Fairfield house for rent, immediate occupancy. 477-3537 or 383-4178.

SMALL 2-BEDROOM HOUSE with garage for rent, Carey Road, $300 per month. 652-1440 or 652-5870.

QUIET PROFESSIONAL COUple require two bedroom furnished house-apartment. June 1st Sept. 1st. References. (112)537-5468, 478-0838.

TOWNHOUSE AVAILABLE IMmediately, 3 bedrooms, laundry room and basement, close to schools and bus, $350. 386-0286.

PATRICIA BAY. 1-BEDROOM house. Electric heat. Responsible couple. Available June 15th. $255. References. After 10: 656-3845.

3-BEDROOM HOUSE, $450 monthly. Near Chek TV. 477-6308.

SOOKE, 3-BEDROOM, FRIDGE, stove, washer/dryer, $300. 642-4758 or 386-7977.

TWO BEDROOM HOUSE, ESquimalt, $325 per month. 384-7078.

3 BEDROOM HOUSE, FIREplace, basement, fenced yard, central, $390. 382-2162.

HOUSE FOR RENT AT $425. Phone after 5, 383-3146.

DUPLEX FOR RENT, 3 BEDrooms. 385-2930

211 HOUSES TO RENT FURNISHED

$325. MAYFAIR-TOLMIE. Cosy, well maintained bungalow on large fenced lot. Avail. June 1. Lease.
PEMBERTON, HOLMES LTD.
1000 Government St.
384-8124

WATERFRONT 2 BEDROOM, livingroom, diningroom, laundry room, bathroom, kitchen, fully furnished. Available July and August $200 weekly. Phone 598-6974 or 743-9456.

212 HOUSES WANTED TO RENT

RESPONSIBLE WORKING couple require two bedroom house with fireplace, fridge and stove, around $300, for June 15 or July 1. Phone after 5:30 p.m. 386-2529.

BIOLOGIST AND LANDscaper wife seek long term accomodation in small house or cottage in rural area, within ½ hour of town. No children, 1 medium dog. 658-8758 after 5.

FAIRFIELD, OAK BAY OR James Bay area. Executive family of 5 plus pets anxious for a 3 bedroom plus den or 4 bedroom house for July 1. Daytime 384-4743

WORKING COUPLE WITH 10 year old daughter would like nice 2-3 bedroom house for July 1st. Will look after garden. After 5pm. weekdays, 382-1937.

PROFESSIONAL PAINTER, handyman, and family of 3 require home for June or July 1. Negotiable rent for renovations. 658-8047

PROFESSIONAL MAN AND family require 3 or 4 bedroom home from August 1/79-July 1/80. Preferably in Gordon Head area. 477-3698

RESPONSIBLE COUPLE REquire a 2 bedroom house in pleasant area, July 1st. Close to bus and shopping. Call between 9 and noon. 382-5627.

RESPONSIBLE FAMILY OF four require 3 to 4-bedroom home in Glanford to Interurban area. Excellent references. Please phone 479-6578.

LOOKING FOR THREE BEDroom house in James Bay or Fairfield. Must accept kids and pets. 382-0210 between 4-7 pm

4 BEDROOM HOME WITH fenced yard for foster home, basement preferred, call after 5pm. 598-8444.

CARPENTER REQUIRES 1 OR 2 bedroom in Metchosin. Possible rent to buy. Seclusion preferred. 479-6939 after 5.

RURAL OR SEMI RURAL house, 2 or 3 bedrooms, family with 2 children. 388-7337 Room 107. Leave message.

URGENTLY NEEDED BY June 15, 3 bedroom house or duplex near shopping. Approximately $300. 479-0640

WORKING MATURE ADULT looking for 1 to 2-bedroom home 477-9975.

RESPONSIBLE WORKING nurse requires small house, up to $200, by July 1st. Call 382-6051.

212 HOUSES WANTED TO RENT

SEVERAL HOUSE OR APARTMENTS, furnished, required to rent from July 9-August 25/79 and some a variety of periods. Preference to vicinity of St. Michaels School, 3400 Richmond Rd. Some cases will apply to single persons, others to families with or without children. Please call collect to Vancouver 736-1611 during office hours or writke to J. J. Johannesen, 3737 Oak St., Vancouver, B.C. V6H2M4.

WANTED TO RENT, 3 OR 4 bedroom home, preferably furnished, with fenced lot. Near UVic and elementary school. Mature UVic grad student, 2 children, excellent references. August 1, 1979-August 1, 1980. 479-5392

SMALL FAMILY WITH DOG need 2-3 bedroom house to rent July 1. Up to $325.00 month. Brentwood, Central Saanich area. References available. 652-1358.

RELIABLE MARRIED COUPLE, looking for house to rent or sublet, immediately. 388-9462.

215 HALLS, WAREHOUSES STORES and OFFICES TO RENT

REALSPAN PROPERTIES LTD.
846 BROUGHTON 388-6454

WE SPECIALIZE IN LEASING

BAINS CENTRE
Excellent, well located, new, retail, office and warehouse space. In the heart of North Douglas area.

PRIME OFFICE SPACE MARKET SQUARE
Brick, beams, high ceilings and quality renovations make this one of the most attractive office locations in town. Up to 13,000 sq. ft.

SIDNEY
Downtown location that is ideal for retailing or inside auto sales. Large building that can be divided.

WHARF STOP BASTION SQUARE
10,000 ft. of retail and 20,000 ft. of office in this development. High traffic count and views of the harbour.

HARTWICK COURT
1275 ft. of improved office space overlooking the harbour.

WESTCOAST SAVINGS BUILDING
Office space available in the James Bay and Esquimalt locations.

506 FORT STREET
2nd floor, 2000 at 4.65
3rd floor, 3000 at 4.85
Heritage Building has elevator, located next to the harbour.

STORE FRONT 917 FORT
1800 ft. of retail space in good traffic area.

HILLSIDE HOUSE
Across from Hillside Mall. Good office space.

MAYFAIR DISTRIBUTION CENTRE
4000 sq. ft. units of warehouse with good access to all parts of the city. Loading docks, plus drive-in spaces. Room for semi trailers.

INDUSTRIAL LAND FOR LEASE
1. In harbour area, has trackage.
2. Up to 6 acres within four mile circle.

BROWN BROS. on LANSHARD
"People Helping People"

1006 FORT ST.

3000 sq. ft. prime office space, good parking, air conditioned, excellent co-tenants. Will subdivide.

830 PEMBROKE ST.

2100 sq. ft. ground floor office area, good parking, heat included, at $6.50 sq. ft. Available now.

829 ADMIRALS RD.

1800 sq. ft. of bright ground floor office space, very reasonable. Excellent parking, some partitions already in. Also, 460 sq. ft. available at $125.00.

643 DAVID ST.

9000 sq. ft., good parking, 6300 on main with large loading doors at ground level. 2700 sq. ft. mezzanine and office area, $4.50 sq. ft. Suitable wholesale sales and storage.

For further information please contact Brown Bros. Agencies Ltd., 385-8771.

WAREHOUSE
Lease with option to purchase 2100 or 4200 sq. ft. Finished offices. Electric heat. $625 per 2100. Property taxes and water included. 858 Esquimalt Rd. 477-5274 or 477-7041.

DATATECH BUILDING
Modern office space to rent. 500 square feet to 3500 square feet. Elevators, air conditioning and abundant parking. 479-7117 Don Burrows.

OFFICE SPACE
Approximately 1,000 square feet of renovated space including private offices, just a few blocks from town. 382-4218. Evenings 598-7273.

2100 SQUARE FEET STREET level office space — downtown location — air conditioned. J. H. WHITTOME & CO. LTD., 388-4271.

MODERN BRIGHT CARPETED 450' office, $195 including heat, light. Also 450' to 1000' available on thoroughfare, parking, near Woodwards. 383-8774.

2,210, SQ.FT. PRIME GROUND floor space in Langford area. May be subdivided if required. Phone 388-5123, or after 5, 595-0454.

OFFICE SPACE OR WORK STUDIO for rent. On Hillside Ave. $125 per month. Phone 479-1767 for details.

WE NOW HAVE 937 SQ. FT. OF office space available overlooking the Inner Harbour. For further information call 388-9181.

STORAGE, SHOP OR BUSINESS, 1 room, 220 sq. ft. $50. 1 room 504 sq. ft., $135 per month. 635 Princess Ave. 652-4303.

PROMINENT RETAIL SPACE in Whippletree Square, Whippletree Junction, 3 miles South of Duncan. 112-748-1100.

SMALL SHOP WITH COMPLETE line of cabinet power tools and air for rent. 652-1440 or 652-5870.

EXCELLENT EXPOSURE
Corner of Douglas and Ralph, $127,500, 477-0303, 479-3232.

215 HALLS, WAREHOUSES STORES and OFFICES TO RENT

SEASPRAY PROPERTIES LTD./REALTOR
1911 QUADRA 386-3124

OFFICES:
Hartwig Court 800 Sq. Ft.
1005 Broad 960 or 2200 Sq. Ft.
3960 Quadra 1010 Sq. Ft.
2614 Bridge 125 S.F. $80.
464 E Burnside 1400 Sq. Ft.
3025 Shakespeare 1200 Sq. ft.
836 Devonshire 400 Sq. Ft.
3440 Douglas St. 2700 Sq. Ft.
3293 Douglas St. 2200 Sq. Ft.
Sidney from 425 Sq. Ft.
Shelbourne from 700 Sq. Ft.

RETAIL/STOREFRONT
3400 Douglas 2300 S.F.
Stadacona Centre from 700 S.F.
Gov't & Bay 2500 S.F.
Burnside Plaza 2000 S.F.
2614 Bridge St. 611 S.F.

WAREHOUSE
Gov't & Bay 1200 S.F. + Office
Nanaimo 3500, 7000 S.F.
626 Esquimalt 1200 S.F.
834 Devonshire 3500 to 16000 S.F.
R. D. LAW 386-3124

MEDICAL OFFICE
1105 Pandora Ave. 471 sq.ft. of partitioned Medical Office space located in the Medical Arts Building, immediate possession.

DOWNTOWN OFFICES
A choice of office space from 335 sq.ft. up to 2200 sq.ft. available to view in modern air-conditioned building opposite city parkade. Attractive low rates.

RETAIL STORE
A small retail unit (400 sq.ft) in the mall at 720 Yates St. Now available.
MORGUARD PROPERTIES
Phone 383-4168

THE RACE FOR SPACE
Downtown retail space is very hard to find — even worse, it's also very expensive. So why has nobody snapped up our space just off Douglas on Johnson. Reasonable rates, loads of space (2700-5400 sq. ft.) and excellent lease terms. With heavy one way traffic your advertising is almost built in and theres a parkade a stone's throw away. Take as is or we will alter for you. This may be your space.

MICHAEL BURR
595-2165
david burr ltd. 384-9335

FOR LEASE

Approx. 1,095 sq. ft. Downtown location, 2nd floor. Available immediately. Next to Hudson Bay. Contact:
Block Bros. Realty
1800 BLANSHARD
386-3231

DEVONSHIRE COMMERCE PARK
VICTORIA'S FIRST "CONDOMINIUM" OFFICE/WAREHOUSE COMMUNITY
831 DEVONSHIRE ROAD
652-4461/386-0897
E.Y. Construction Ltd.

500 BLOCK YATES ST.
EXCEPTIONAL OFFICE AND COMMERCIAL SPACE AVAILABLE
* UNIQUE GLASS WALLED PENTHOUSE WITH HARBOUR VIEW UP TO 1774 SQ. FT.
* COMPLETELY REMODELLED SECOND FLOOR OFFICE SPACE WITH ELEVATOR ACCESS UP TO 3212 SQ. FT.
* SECOND AND THIRD FLOOR COMMERCIAL/OFFICE SPACE IN UNIQUELY ATTRACTIVE NEW BUILDING UP TO 6750 SQ. FT.
* AMPLE PARKING NEAR BY
PHONE JILL: 385-0991

2044 OAK BAY AVE
Offices-1800 sq. ft. 1600 sq. ft.
Retail-3200 sq. ft. 1000 sq. ft.
COLWOOD CORNERS
Retail-870 sq. ft.
Smith, Dobson -Estates Ltd.
384-1424 388-5464 pager 610

CITY LOCATION STOREFRONT WAREHOUSE 680 SUMAS ST.

1,500 sq. ft. in a modern, attractive complex. Good exposure. Available immediately. $450 per month on a lease basis. Victoria Realty 386-3585. Mr. D. Munrc 477-1705.

WAREHOUSE

FROM 3500 to 16,000 sq.ft.
Near new concrete block building at 834 Devonshire Rd., including approx 2000 sq. ft. office, 4 washrooms, 7 large overhead doors, deck loading, will accommodate 45' trailers, 20' ceiling, fenced in for security, drive-up ramp for trucks into warehouse, plenty of parking, heated. For more information please call 477-6621.

WAREHOUSE-OFFICE COMBINATION
APPROX. 1400 SQ. FT, INCLUDING CARPETED OFFICE SPACE, WASHROOM. LARGE OVERHEAD DOOR IN WAREHOUSE, HEAT AND LIGHT INCLUDED IN RENT OF $375 PER MONTH. FOR FURTHER DETAILS CALL MR. ANDERSON AT 382-2721 or 477-4985.

OFFICE SPACE HILLSIDE AVE. GROUND FLOOR
All utilities included in rent with janitorial services. Ample parking. Approximately 1100 sq. ft. For further information.
388-4434 WILF GEE 388-4434
WESTMONT REALTY
(1977) LTD.

COMMERCIAL PROPERTY
2 stores or could be made into one — suitable for offices, retail outlets. Parking, heavy traffic. Available now.
CENTURY 21 Western Homes
1037 Cloverdale Ave.
386-3494 (24 hrs)

UNITS OF RETAIL AND OFFICE SPACE IN SUPERIOR BUILDING—700 BLOCK JOHNSON ST.—FROM 380 SQ. FT. TO 7000 SQ. FT.—POSSESSION IMMEDIATE—ATTRACTIVE RATES
CONTINENTAL PROPERTIES LTD.: 385-1324, 598-6062.

DENTAL OFFICE OF 365 SQ. ft. in well maintained centrally located building. All plumbing, wiring, and partitions in place. $195 per month includes all services and utilities. Call Royal Trust: 388-4311.

BINGO AUDITORIUM AVAILABLE June, Esquimalt Legion, 386-7635.

215 HALLS, WAREHOUSES STORES and OFFICES TO RENT

Businessmen Contractors Agents Thinking of opening an office but facing a major expense? We can supply a new private office with services and receptionist at a very reasonable cost. Call Metropolitan Office Lease Ltd.: 382-2170.

OFFICE SPACE
950 sq. ft. near T & C Shopping centre, ample parking $250 monthly. Call
388-4434 RICK KINNIS 388-4434
WESTMONT REALTY
(1977) LTD.

WAREHOUSE
In city area. 3200 sq. feet wih 360 sq. feet of mezzanine. Complete with storage shelves, counters, and work benches. Wired for light machinery. Heated and well lighted. Parking. 386-3614.

OFFICE

836 Devonshire Rd. Main floor, approx. 400 sq. ft. 2 offices and washroom. Lots of parking, electric heat, carpet, curtains, $200. Please call 477-6621.

DOWNTOWN
Approx. 1000 sq. ft. of storefront retail or office spece plus heat, H water, and parking $520. per month ($5 per sq. ft.) Dickie Agencies Ltd. 382-4312 or eves. 477-4662

OFFICE SPACE TO SUBLEASE in professional building 270-540 square feet. Gordon Head. Phone 477-4211.

SMALL OFFICE, FORT ST. near Blanshard. $150. 479-4405.

233 MORTGAGE LOANS AND INSURANCE

MORTGAGE NEEDS

Low Cost Residential and Commercial mortgage financing available. If you have tried to obtain a conventional mortgage and were turned down due to credit problems, or not enough equity in your property we may be able to help.
Courtesy to fellow brokers
CALL
CLIFF JOHNSON
382-8215
First Victoria Financial Corp.

1st AND 2nd MORTGAGE LOANS
SOOKE — GULF ISLANDS
SHAWNIGAN — DUNCAN
UP-ISLAND — MAINLAND

We specialize in Land and Land Development Mortgages anywhere in B.C.

Existing Mortgages Bought

Call Mr. Douglas Hawkes
384-7128 (after hours 477-9544)
DOUGLAS HAWKES LTD.
990 BLANSHARD ST.

NEED MONEY??
TO BUY — BUILD — REMODEL or REFINANCE.
We loan in all areas. Quick, Courteous services.
GLENGARRY REALTY
3947 A-QUADRA ST.
479-7138 (24 Hrs.)

235 WANTED TO BORROW

FIRST AND SECOND MORTGAGE LOANS REQUIRED
For complete subdivisions. Floating interest rates with prime rate used as base. Minimum 15% on first and 17% on second with interest payments monthly. Amounts accepted from $5000. For further information call D. Barrie Hamilton, 478-9581 or 382-0369
WATERMAN & ASSOCIATES REALTY LTD.
923 GOLDSTREAM AVE 478-9581

240 BUSINESS OPPORTUNITIES

SINCE 1887
Pemberton, Holmes Ltd.
1000 Govt St 384-8124

VICTORIA DELI and COFFEE SHOP Reduced Now $64,500

One of the most modern and finest equipped Deli's in Victoria area, in most attractive 2-yr.-old shopping plaza, with lge. supporting residential area. Business is showing big increase in sales since adding bakery and fast-food service. For extra details on this excellent business opportunity please call CLIFF ANDERSON, 477-3994.

BUY OF THE WEEK

INVEST IN YOUR FUTURE and buy this well-maintained 8-unit apartment block nr. Central Park producing a gross income of app. $17,000 yearly from an investment of $145,000. Financial stmt. shows more than 9% return plus capital cost allowance for depreciation. Easily managed by a resident or non-resident owner. For full information on this excellent investment call CLIFF ANDERSON, (res. 477-3994).

ATTENTION INVESTORS
29,000 sq. ft. zoned C1 located in downtown area. Sep. plans for Motor Motel or office Building. For details call Margaret Wilson 388-7557, Capital City Realty Ltd.

PET SHOP
Assumable lease till May 31st with three year renewable option. $9000 or offers. Price on stocks negoitable. Lease taken if business not sold. 595-8572 or 479-1056.

ATTENTION INVESTORS AND BUILDERS
$4,000 a suite. 28 suite site and 35 suite site. Call Margaret Wilson 388-7557, Capital City Realty Ltd.

PRIME DOWNTOWN LOCATION-recreational opportunity-gross revenue in excess of $100,000 per year. Serious enquiries only. For more info write Victoria Press Box 149.

SUCCESSFUL MAJOR APPLIANCE franchise, sales and service business on beautiful Saltspring Island. $16,500 plus inventory (presently $12,500) Phone 112-537-9501.

MOTEL-NANAIMO-18 UNITS
Excellent location, income. Easily expanded to 23 units. Excellent living quarters. Excellent business $85,000 down. Write: 1115 Lockley Rd., Victoria.

EXPERIENCED HAIRDRESSERS interested in starting their own business with little or no capital. Downtown location. Apply with resume to Victoria Press Box 230.

ESTABLISHED TRUCKING company with late model Kenworth truck, low bed and flat deck trailers. Good opperating authority on Vancouver Island. Victoria Press Box 224.

BOOKSTORE FOR SALE. OVER 8,000 paperbacks, magazines, comics. Nicely set-up, floor carpeted. Reason for selling- retiring. $3,000. 479-5413 or 386-3207 after 5:30.

UNIQUE BUSINESS OPPORTUNITY, distributor wanted to sell revolutionary temporary line and wrinkle remover suitable for sales in the Duncan, Nanaimo district. 383-5514.

240 BUSINESS OPPORTUNITIES

CITY CORE RESTAURANT
Situated on a busy pedestrian throughway rear Eatons downtown. Unique decor, terrific location and potential galore — a great opportunity. ML.

$75,000

MICHAEL BURR
595-2165
david burr ltd. 384-9335

BUY THIS BUSINESS GET FREE TRAINING
For only $17,500 you own your own fish and chip shop and take what you make. A great opportunity for a single person or couple in Oak Bay. There's an apartment included in the premises and the profit is there for someone willing to work.

MICHAEL BURR
595-2165
david burr ltd. 384-9335

Marine Multiple Listing Services

FRANCHISE AVAILABLE. THE PACIFIC NORTHWEST INDEPENDANT YACHT BROKERGE INTERLISTING SERVICE. FULL OR PART TIME. TRAINING COURSE AVAILABLE.
$5500
FOR DETAILS CALL
652-4626

BAKERY and RESTAURANT MARKET SQUARE
Healthy, new business. In operation just seven months and sales already show $400. plus per day and increasing. Present operation is absentee ownership and wage figures could be reduced by tight management. Excellent year-round location and very well-established clientele. Beer and wine license a possibility. Vendor selling due to pregnancy and very anxious.
$43,500
Office PGR. #760
Dave Vogelgesang
477-1841 388-5464
Block Bros. Realty Ltd.

HOME OCCUPATION

This property was a grocery store with residence attached. The new zoning permits a "home occupational use." Over 600 sq. ft. of workshop, office or storage space (the old store) and a 2-bedroom home with a den or office. Attractive lot (average 145x50) with fruit trees, garden and off-street parking. Why rent space when you can own it. Exclusively listed for only $49,900.
KENT MacLEOD
385-7721 595-4273
GARDNER REALTY LTD.

MEAT MARKET PEACE RIVER DISTRICT
New building and equipment in one of the fastest growing communities in Northern B.C. Good retail business as well as bulk orders to camps. Statements available. For details, Call:
388-4434 RICK KINNIS 388-4434
WESTMONT REALTY
(1977) LTD.

QUALICUM BEACH
Service station, garage, tow trucks, large home, cabins, small drive-in Restaurant, close to ocean, large volume, on Island Hwy. Could serve as Auto Dealership etc. Ideal Family operation, asking $185,000 with excellent terms. Phone Don White 248-9065 or Ralph Pruden 248-9674, Dolphin Agencies 1976 Ltd.

OLD ESTABLISHED COMPANY specializing in aluminum products such as gutters, awnings, storm windows, doors, siding, etc. being offered for sale for $39,500. Vendor wishes to retire from this business. Long term lease available or the vendor may be prepared to sell the building outright.
Larry Haddon 592-7735. British American Realty Ltd. 385-1431.

DOWNTOWN RESTAURANT
Main street location — corner — 100 seat — liquor license — excelent — Call for personal appt. for details.
386-3231 Olive L. Martin 479-8913
Block Bros. Realty Ltd.

24 UNIT MOTEL
Easy operation. Good return. Close to town. Modern building. $440,000. For details call
388-6258 GERRY FINNIGAN
CERIC STEELE REALTY LTD.

OPPORTUNITY AND FINANCIAL independence. Franchise available for the largest quality line of Donuts and Pastries for Donut Shop and associate franchise for restaurants. Further information, write Holey Treat Donuts, Box 1028, Grand Forks, B.C.

BAKERY
Vancouver Island. Be your own boss, well established bakery and coffee shop for sale., Owner retiring. Good down town location in prime tourist resort. Victoria Press Box 212.

MODERN BEAUTY SALON
Well established 5 operator shop in triving Vancouver Island town for sale. Excellent revenue and location. Victoria Press Box 177.

RESTAURANT EQUIPMENT
Complete equipment inventory for 40 to 60 seats. From dishes to dishwasher. Reply Victoria Press Box 154.

SMALL BUSINESS FOR SALE, good location, great potential, to view 1313 Blanshard. Monday to Friday 11-2.

$1900 PER MONTH INCOME. Gardening/Janitor business. Easy to learn. $9500 total investment, 386-0639.

WANT TO KNOW MORE ABOUT Amway? Reply Box 6211, Victoria.

GROCERY STORE FOR SALE, rent $345 monthly, turn over $175,-000 per annum. 598-7331 after 6.

241 BUSINESS OPPORTUNITIES WANTED

WANTED: FOR SERIOUS BUYERS

(a) Apartments: 10- to 20-unit size and also 24-40 br. unit, particularly interested in the Beacon Hill, Fairfield, Oak Bay or Hillside-Shelbourne dists.
(b) Medium-sized motel: in the 25-45 unit class. Greater Victoria region preferred. For confidential and prompt attention, please call: C. A. CLIFF ANDERSON (res.), 477-3994.
PEMBERTON, HOLMES LTD.,
384-8124

LEASE WITH OPTION TO PURCHASE or on agreement for sale, food outlet, either separate store or in motel or hotel. Very anxious, very experienced couple. Victoria Press Box 173

MATURE WOMAN INTERESTED in working partnership, small lucrative business. New ventures considered. Victoria Press, Box 188.

244 REVENUE PROPERTY

FAIRFIELD. 10 HOUSEKEEPING units and one 1 bedroom suite. Income $1179 mo. Low rents. Price, $101,000. Small down payment acceptable. 642-3155.

244 REVENUE PROPERTY

SOUTH FAIRFIELD 6 SUITES
Superb location, with excellent return, an immaculate building with 6 spacious suites designed with character and all amenities. Offers are invited in the region of $129,000 on this sound investment.

FORT STREET STADACONA PARK
Superb location. A superb 17-suite apartment block. Full parking. Offers are invited in the region of $375,000. EXCLUSIVE.

5 TOWNHOUSES FAIRFIELD VILLAGES
Just a minutes walk from Fairfield Village and Beacon Hill Park, a five-unit side-by-side complex, good return plus excellent potential. EXCLUSIVE $179,000.
Residence (24 Hrs.)
Office Office
598-1420 Ted Walford 477-1841
Block Bros. Realty Ltd.

BROWN BROS. on LANSHARD
"People Helping People"

OAK BAY SxS DUPLEX
In excellent condition and in the Willows area, close to all amenities, owner occupied. 2 bedrms each side, mostly carpeted, fireplaces in L/rms., bright kitchens with dinettes. Full basements, dr.-in garages. One side has a 3rd bedrm and family rm. situated on a large, well-landscaped lot. $89,500.
REG SCHUMAKER 598-2333
or 385-8771 (anytime)

APARTMENT BUILDINGS FOR SALE

71 Suites James Bay
67 Suites Oak Bay Junction
55 Suites Nanaimo
36 Suites James Bay
35 Suites Victoria
Plus many others, prices ranging from $19,500 per suite and from four years and up. For more info on these investment opportunities call SHANE BEFURT, 386-6164 or 479-0010. CASTLE PROPERTIES LTD.

SIDE X SIDE CHARACTER DUPLEX

* Oak Bay Border
* One Bedroom Suites
* Newly Renovated
* Full Basement
* Fenced Yard
* Fruit Trees

Shop and compare, you will recognize the value when you view this one!
GRAYDON HOOKER
386-2111 598-2186
MONTREAL TRUST

FAIRFIELD 4-PLEX
Easy care investment property just off Cook St., with 1-2 bedrm. and 3—1 bdrm. suites. All self-contained, 2 with fireplaces. Totally renovated in 1975 with new plumbing, wiring, drywall, carpets, etc. Large basement, good lot, gross income $10,800 p.a. For further information and appointment to view call
CEDRIC STEELE REALTY LTD.
DAVID BILLINGHAM
388-6258 598-6029

OPPORTUNITY KNOCKS

Recently I have listed two revenue properties showing over 10% net return. Statements on these properties are available for your inspection:
— 5 suites — Central Park area — $84,500. 3 2-BRs and 2 1-BR units, all fully self-contained.
— 4 suites — Jubilee area — $64,-500. 2 2-BRs, 2 1-BR units.
385-7721 RON SCHIECK 477-0968
GARDNER REALTY LTD.

FORT & DOUGLAS COMMERCIAL BUILDING

Choice location near corner of Fort and Douglas Sts. Presently leased to excellent tenant. Never on the market before. Here is your chance to purchase a superb investment. Price firm at $395,-000. Serious inquiries only to Box 5004, Postal Station B, Victoria, B.C.

DUNSMUIR 388-7868

Apt. Blocks Available
Several apt. blocks in excellent locations in Victoria. For more information call Bing Richards, 388-7868 or 388-5464 Pgr 732.

FAIRFIELD FIVE SUITES
Older, quality, character conversion. Net revenue $9862 P.A. Four one bedroom and lovely two bedroom owners suite. Asking $99,500. New exclusive listing.
388-7557 Ben Greig 598-3105
Capital City Realty

GOOD VALUE
Up and down, separate entrances separate furnaces, two bedrooms and two baths in each. Live in one and rent other. Will trade or sell on price of $54,500. Owner says get best offer.
388-4434 I. G. LIDSTONE 477-0982
WESTMONT REALTY
(1977) LTD.

JAMES BAY 4 SUITES

Gross $9,180. Net $6,714.82. No vacancies (1 tenant 8 yrs!) Excellent for resident owner. M.L.S.
385-3435 DAVID SCOTT
P. R. BROWN & SONS

HANDYMAN SPECIAL
Fairfield close in - 7 suite apart. (1½ block to Victoria General H.) all S.C. and rented, annual gross $15,360. per annum. Asking $20,-000 cash and full price $115,000. (bal at 10¼ %) Dickie Agencies Ltd, 919 Fort 382-4312 (eves 477-4662)

UNIQUE OAK BAY DUPLEX
on 2 lots, quality throughout, drive by 1698 Yale, then call me for an appointment to view $110,000.
DOVE JEANES
Res. 598-1000 388-6275 Pgr. 2510
Davis Realty & Mortgage Corp.

FAIRFIELD CHARACTER
Attractively situated and well maintained 6 suite conversion. Good return. Low upkeep. Includes furnishings and appliances. Best buy around at $89,900. 382-0041.

WELL MAINTAINED OLDER 11 unit building on 50x120' C-1 zoned lot in Quadra/Hillside area. Four 1-bedroom, 2 bachelor and 5 rooms. All sharing 4 bathrooms. Annual gross income, $14,100. Asking $83,500. 383-4082.

LANGFORD DUPLEX. BY owner. 3-bedrooms each suite, 1300 square feet. 4 years old. All appliances. Double carport. Fireplace. Rented $640 per month. Asking $68,900. 383-6474 after 4.

SXS DUPLEX, ON TWO LOTS, two-bedroom each, shake roof, wood siding. Revenue: $7800. Price: $69,500. 592-3358.

TWO HOUSES ON SHAWNIGAN Lake, $540 income per month. $58,900. 595-4972, 743-4649.

9 SUITES, $105,000. NO VACANCIES. Good returns. Owner 477-5796.

245 REVENUE PROPERTIES WANTED

CASH BUYER
For apartments or Commercial Buildings, must have true value exceeding $1,000,000. Will pay cash to financing or all cash. (Courtesy to agents.) All replies held in confidence. Please call
GERRY FINNIGAN
388-6258
Cedric Steele Rlty. Ltd.

247 COMMERCIAL OR INDUSTRIAL PROPERTIES

DUNSMUIR 388-7868

CITY RETAIL OFFICE BUILDING

Located near waterfront in OLD TOWN of Victoria. Just about next to Victoria's NEW CONVENTION CENTRE to be built (starting this year). Completely rebuilt up to today's standards and by-laws. Three different buildings — one BRAND NEW (still under construction) over half already leased — rest fully leased and balance guaranteed. All buildings interwoven into a terrific complex netting approx. $250,000 per annum.
Asking $2,335,000
For further information call: Leo Pigert, 388-7868 or Res. 598-1975 or Evan Williams, 388-7868 or 388-5464 Pager 745.

Industrial 27,700 Sq. Ft. Whittier Ave.

Asking $7.00 sq. ft. but immediate, quick sale necessitates all offers being presented. Development permit area within 3 mile circle. Circumstances create bargains — Try your offer. Exclusive. 388-5555 (24 Hrs.) Chummy Crabbe 479-7998 (Res.) B.C. Land & Insurance Agency Ltd. 530 Broughton St. Victoria, B.C.

SINCE 1887
Pemberton, Holmes Ltd.
1000 Govt St 384-8124

FAIRFIELD VILLAGE

Single storey commercial bldg. on 50x110' lot in heart of Fairfield Village. Excellent owner-occupier opportunity priced at $100,000. Suit Medical Practice. For further information: BRIAN SPARK 384-8124.

DUNSMUIR 388-7868

DOWNTOWN
25,000 sq. ft. building located in main core area. Fully leased and nearly maintenance free. One of the better downtown buildings in Victoria. Asking price is $1,350,000. Call LEO PIGERT, 388-7868 or Res. 598-1975 or EVAN WILLIAMS at 388-7868 or 388-5464 Pager 745.

FORT & DOUGLAS COMMERCIAL BUILDING

Choice location near corner of Fort and Douglas Sts. Presently leased to excellent tenant. Never on the market before. Here is your chance to purchase a superb investment. Price firm at $395,-000. Serious inquiries only to Box 5004, Postal Station B, Victoria, B.C.

GOLDSTREAM-JACKLIN

Two buildings on 1.2 acres of commercial land. Presently leased to Donut shop with second building partially constructed. Court-ordered sale. Ideal opportunity as this must be sold. Call for details.
DAVE HARDING
477-7284 (Anytime)
D. F. Hanley & Assoc. Ltd.

WAREHOUSE COMMERCIAL

27,000 sq. ft. of floor space, heavy duty construction, 1.17 ac. of land, ideal for distribution centre, less than 2 miles from City Hall, excellent leases, large part could be available for owner-occupier. Possible future expansion, $795,-000 for sale by owner. Victoria Press Box 71.

BODY SHOP
Large modern shop in Victoria, including equipment.
$200,000
GLENN NICHOLLS
598-5144 598-7680
T.L. Mann & Associates Ltd.

8400 SQ. FT. ZONED COMMERCIAL. Located in Langford. Older house on property. Asking $62,500.
12,800 sq. ft. on Duplin zoned General industrial. Asking $89,500.
Larry Haddon 592-7735
British American Realty Ltd.
385-1431

EXCELLENT EXPOSURE
Corner of Douglas and Ralph, $127,500, 477-0303, 479-3232.

250 HOUSES FOR SALE

3 Bedroom House Large Workshop Extra Building Lot

Go see 2266 Sooke Rd. (at Metchosin Rd.), it's vacant and ready to move into. Run your business from home by utilizing the new 24'x24' garage or build yourself a new home on the extra lot. J. Ranson 479-5910, Westgage Rlty. 388-9941.

BRAND NEW!!!
and close in too!! Location important? Want size? Here it is! What an entrance hall! YOU'LL LOVE IT. Three bedrooms; separate dining room with open "Olympics" view. Family size kitchen — the "showplace" of the house with space for lots of eager eaters! Priced to sell at $74,900! Trades considered, YOUR financing arranged. Please call 381-5613.
Rather Realty Ltd.

BY OWNER
Custom built and designed 2 storey 3 bedroom, roomy, 2½ baths, rumpus and family rooms, magnificent views, Central Saanich, ¾ acre, deadend street, no agents. 652-5834.

250 HOUSES FOR SALE

GARDNER REALTY Ltd
895 Fort St. 385-7721
(24 HR. SERVICE)

$44,900

Where can you buy a cute, clean, neat and like new house for this kind of money? Probably no where except right here at 416 Goldstream Ave. This home has 2 BRS, with walk-in closets, LR with an acorn FP, good size kitchen and eating area, 4-pce. bath and a large storage room. It has a new front privacy fence, new roof, new gutters, new stucco, new plumbing, new paint, plus all carpets and floor coverings. If financing is bothering you, forget it because you can even rent with option to purchase. Call:
REID TOPP
385-7721 381-5567 388-6275 PGR 619

CEDAR HILL Garden Living

Just listed! Want access to a large backyard? You have it here — plus a drive-in garage. Well planned 3-bedroom stucco home with a rec room, fourth bedroom and 2-pce. bath in high basement. Excellent location. Only $63,900.
CLIFF SALMOND
385-7721 477-3626

3-BEDROOM NO-STEP $59,900

Over 1300 sq. ft. of space in this bright rancher nestled on a huge treed lot in the High Quadra area. Cosy brick FP in 26' x 15' LR with plush beige sculptured carpets. Dining area faces fenced private backyard and leads to the convenient kitchen with plenty of cupboard space. Laundry facilities are adjacent to the kitchen. Please call now for private viewing.
385-7721 RON SCHIECK 477-0968

FAIRFIELD FAMILY HOME

Ideal for the executive who likes to entertain, but needs room for a large family. This 2290 sq. ft., 2-storey character home features L.R. with leaded stained glass bay window and french door leading to foyer entrance. Double pocket doors to formal 17'x16' D.R. with Venetian tiled F.P. Large "butcher block" kitchen with eating area and large fam. room off. Up the exposed stairway (with old fashioned banister) to 4 bedrms (14'x14', 14'x13', etc.) and one of the 3 bathrooms. There are 2 suites in basement to help with the monthly payments and still room for a workshop. Some 10% financing available. Please call for a private showing. $84,900.
KENT MacLEOD
385-7721 595-4273

OAK BAY BUNGALOW

This 1136 sq. ft. home is situated near the end of a quiet cul-de-sac in an area of beautiful homes. This home features a L.R. with unique granite F.P. and frenched and leaded glass windows. 2 large bedrms (master 14'x13'). A new kitchen with 14'x11' dining area adjoining. New quality carpets and new paint throughout. Full basement. Private secluded English country garden, front and back glassed-in porches for the plant enthusiast. Please call for a private showing of this unique Oak Bay home. $63,500.
KENT MacLEOD
385-7721 595-4273

VALLEY VIEWS

The immaculate 6-year-old, 1200 sq. ft. home looks out over a "green belt" valley toward Mt. Baker. Situated on a "no-thru" street in area of more expensive homes just 15 mins. from town (Saan. Penn.). L.R. with unique brick F.P., dining area adjoining custom kitchen, 3 bedrms on main, 1½ bath. Walk-in closet in master. Fantastic rec room with another brick F.P. and bar and 18'x12' games room down. Another roughed-in bath and loads of room for a workshop. Super landscaped garden with 21' patio. Huge sundeck. Priced for quick sale at $69,900 FIRM.
KENT MacLEOD
385-7721 595-4273

TUDOR CLASSIC

Character home plus! Beamed ceilings, bevelled leaded glass windows, built-ins, antique brass ceiling fixtures, pocket doors everywhere. 16'x13' formal D.R. with fantastic Venetian tiled F.P. with oak mantel, oak columns and beamed glass mirror. Built-in buffet either side of F.P. with leaded stained glass doors. 12'x10' den with another oak surrounded F.P. Huge family kitchen with eating area. Gracious entrance with open stairwell to balcony hallway up. 3 huge bedrms (master 17'x12') each with their own sink. All the woodwork is original varnish. Full basement with rec room, laundry room and another bedrm. Huge glassed in sunporch. Priced for quick sale at only $59,500.
KENT MacLEOD
385-7721 595-4273

JUST 4 1 or 2

Cosy 2-bedroom home with wall to wall carpets, fireplace and private yard! Full basement and brand new double-glazed aluminum windows. Sound appealing at $45,000? MLS. Call me for your private viewing today.
AUDREY MONT
385-7721 598-7598

SOOKE BEACH WITH SUITE $52,500

100 yds. from a luxurious sandy beach. This 7-yr.-old spacious 3 bedroom home has a 1-bedroom self-contained suite in the basement plus extra room for development. 118'x97' treed lot with lots of paved parking. Vacant and ready to move in. MLS 39259
CLIFF SALMOND
385-7721 477-3626

STUCCO FULL BASM'T. $41,900

Just listed! A delightful clean home with 1 bedroom on the main with a second in the full high basement with another 2 pce. bathroom. Driveway to rear yard gives parking space for trailers, boats, etc. Drive by 928 CRAIGFLOWER ROAD and then give me a call to view. MLS #40112.
CLIFF SALMOND
385-7721 477-3626

GREAT PRETENDER

Did you ever see a home that tries to look "ordinary and average" and just can't do it? This one is average on the outside, but inside it's fantastic. 3 bedrooms, LR with FP, large remodelled KITCH with pass-thru to a 27 ft. entertainment FAM RM. This home features a bar, 27 ft. of double track drapes, another FP, double width sliding doors to deck and a view of the Olympic Mts. Full basement. Stove and fridge included. ONLY $54,900.
KENT MacLEOD
385-7721 595-4273

BY OWNER, LARGE HOUSE ON a large corner lot on Douglas Street, with basement suite, priced for quick sale, financing available. For more information, phone 386-6808, after 5.

250 HOUSES FOR SALE

BOORMAN'S
612 Fort St. 386-7521
2045 Cadboro Bay Rd. 595-1535
BOORMAN INVESTMENT CO. LTD.

SOUTH OAK BAY
The famous Christmas light award home has come on the market, for the first time in 17 yrs. Located on a quiet cul-de-sac close to the sea, marina and golf course, with lovely sea views. A character home with immense charm, ideal for entertaining. It consists of sunken L.R., sunroom, formal D.R., breakfast rm., kitchen and utility plus a powder rm. on the main. Upstairs you have a delightful master suite with dressing room and huge W.I. Closet. Two further B.R.s or one plus den and a charming bathroom. Exclusive listing at $135,-000.
386-7521 TOVE BARLOW 477-9859

CONTEMPORARY
A lovely mod)ern home in a good residential area. L.R. and D.R. has high vaulted ceiling with warm wood finish. Large family kitchen. 3 large B.R.s, 2 full baths, roughed-in vacuum system. Thermopane windows, large sundeck wraps around the home. Only 8 months old. Listed at $92,900.
386-7521 TOVE BARLOW 477-9859

CHARACTER HOME
in South Oak Bay, on a small, delightful lot, with easy-care Japanese-style garden. L.R. and D.R. have the beamed ceilings and granite F.P. as well as lovely wooden floors. There are 3 B.R.s, large kitchen and old-style bathroom. Full basement (spotless), ready for development. New exclusive listing, $79,900.
386-7521 TOVE BARLOW 477-9859

IMMACULATE
No basement 2-bedrm. home with attractive private garden. All appliances included in this very low price of $51,900. In Upper Lansdowne area. MLS 040447.

LIKE NEW
3-Bedrm. home with full basement and large garden on quiet street off Hillside area. MLS 038949. Open to offers on $55,500. To view above homes call
OLGA ZACHARY
Office 595-1535 Res. 592-2265

FAIRFIELD DUPLEX NEW LISTING
$110,000
Here is the perfect situation for an owner-occupant. Situated in a quiet, exclusive and yet convenient location on a large lot that is just like Butchart Gardens. This is a side-by-side duplex and the owner's suite has two bedrooms, large living room with fireplace, and dining room, and a full basement with recreation room and bathroom (could be an in-law suite). You will be impressed by this desirable property.
IAN BOORMAN
595-1535 Res. 592-3335

SOUTH OAK BAY
$96,000
FOUR-BDRM.
HOME OR DUPLEX
An interesting situation. This property has character, a choice location, and is in first-class condition. It is presently used as a legal up-and-down duplex, however if you spent a few dollars you could easily convert it back to a deluxe family home which would be worth at least as much as a duplex. Either way you will be a winner. MLS 38946.
IAN BOORMAN
595-1535 or Res. 592-3335

OAK BAY
$69,900
An attractive home offering character and charm. This white stucco bungalow offers 1162 sq. ft. on the main floor, two bedrooms, 20-ft. living room with fireplace, large separate dining room, large bright modern kitchen, hardwood floors, spacious entrance hall, hot water heating, full basement with extra bedroom. The owners are moving to an apartment and will include all the appliances.
JOHN JENKINS
595-1535 or 388-5464, Pager 582

A SPECIAL GARAGE
May be your reason to purchase this property. It has 1,200 sq. ft. with 110 amp service, water and its own furnace. There is a large lot with circular drive and room for outdoor parking. The house was built in 1972 with 6 bedrooms and is used as a 3-Bdrm. with a 3-bdrm. in-law suite. Good revenue and potential for a home occupation or spacious hobby. Good financing as well and trade possibilities. Asking $89,900.
KATHLEEN HAWKINS
595-1535 477-6871

QUALITY HOME
in a convenient close-in location. 1350 sq. ft. on the main floor with spacious rooms throughout. LR has a natural rock FP and cedar panelling. Delightful kitchen with lots of cupboards and good work areas. Spacious eating area. 3 BR, 2 full bath. Downstairs is a large rec. room with fireplace, 2 further BRs and another bathroom. Very suitable for an in-law situation. Lg. DB. garage and a nice lot. Listed at $78,500.
386-7521 TOVE BARLOW 477-9859

NORTHRIDGE FAMILY. IDEAL. PASTORAL VIEWS
One-owner home. Hardwood floors with wall to wall. Coved plaster ceilings. Main floor about 1200 square feet; raised hearth fireplace in living room, dining, kitchen with family dining, four-piece bath, 3 BRs. Down: full basement has family room and fireplace, rec room, 2 piece bath, laundry, bedroom, garage. Large lot about 75x130, nicely treed, fenced. Privacy in back garden. $69,900. MLS.
CALL: JOHN HOLMS at 386-7521

NEW LISTING QUALITY CONVERSION DUPLEX
$69,900
Main level features 2 BDRMS, cozy L.R. plus family room or D.R. with old fashion fireplace, 4 pce. bath and kitchen. Newly renovated upper suite features 2 BDRMS, L.R., 4 pce. bath and kitchen plus southern views overlooking city and Mts. Must be seen inside to appreciate, immaculate condition. Also full bsmt. and outside there is ample parking for cars. MLS
KEITH BOORMAN 598-3730
WYNN WRIGHT 477-6155
OFFICE 386-7521

NEW LISTING JAMES BAY
$46,000
Cozy starter or retirement bungalow situated on quiet residential street close to waterfront.
—2 BDRM
—large L.R. (16'9"x15'1")
—kitchen (13'x12')
—utility room
—3 pce.
—recent hot water tank, heating and wiring
—separate garage plus workshop
—greenhouse
—lot size 50'x120'
For further information and viewing please contact:
KEITH BOORMAN 598-3730
WYNN WRIGHT 477-6155
OFFICE 386-7521

BY OWNER
Semi-waterfront, 3200 sq ft home, 4 bedrooms, 20 X 40 living room, 12 X 20 dining room, 12 X 17 den, kitchen with pantry, freezer room, laundry room, triple plumbing, Large master en-suite, sundecks front and back, 3 car garage and workshop. 75 X 168 lot, all landscaped on sewer and water. A well for irrigation. $125,-000. 656-5403, 9338 Lochside Dr, Sidney.

QUADRA ISLAND
Older 2 bedroom house on. Proven well. Fruit trees. $29,900. 285-3146 after 5pm

250 HOUSES FOR SALE

B.C. LAND AND INSURANCE AGENCY LTD.

THE PRICE IS RIGHT $66,900

Situated in Colwood Lake Estates where homes are selling fast. So hurry for this one. Immaculate inside and out, 3 bdrms, 1½ baths, living room has fireplace, sundeck off dining room, eating area in kitchen, full basement plus carport, on a corner lot with room to park your boat.
Shirley McLeod 478-5588

METCHOSIN HIDEAWAY VENDOR ANXIOUS

Tucked away amongst tall trees on two acres, this home offers 2400 sq. ft. of living area. Living room is a must see with its feature rock wall, family room has Franklin fireplace, 4 bdrms, 2 full baths. Many, many extras, priced at $87,500. But open to offers.
Shirley McLeod
478-5588 382-0623
If no answer 388-5555

HORSE COUNTRY

.83 of an acre of level land fenced and cross fenced with chain link. 3-bdrm home, 3 yrs. old with knotty cedar feature wall and ceiling in living room. Workshop off double carport. Well worth $57,900.
478-5588 June Corby 478-8780

A GOOD STARTER

or retirement home. Lovely living room with fireplace, handy galley kitchen, 3 bdrms plus large family room. Located in Colwood close to schools and shopping. Asking $52,900 with excellent financing.
478-5588 June Corby 478-8780

HERE'S A BUY

2 home on 2 separate lots next to each other. Buy one or both. No. 1 with renovations almost completed including 2 bdrms and huge workshop. For only $41,000. (2) OLDER CHARACTER HOME in new condition. Could be 5 bdrms. Sunken living room with massive fireplace. Modern kitchen and separate dining room. Corner lot with lovely landscaping. Asking $65,900.
478-5588 June Corby 478-8780

ALBERT HEAD SEAVIEWS

$115,000
Well constructed home on 1.15 acres of seaview property plus 1/10 int. in beach access and cottage which rents for $100 per month. The main house has 3 full bathrooms, 2 fireplaces, acorn stove, 4 bdrms, entertainment size dining room and living room, large kitchen, family rm and childrens playroom. To view call:
478-5588 Shirley Wilde 478-2459

FOR SALE
Royal Trust
477-0191
384-8001

FREE
Write, phone or drop in for your free copy of the
ROYAL TRUST CATALOGUE OF HOMES

528 WARREN
Drive by and quickly call on this new exclusive. 4 bedrooms, full basement. Rumpus room, Living room with fireplace. Kitchen and dining room. 1½ baths. Asking $61,900. Early possession.
477-0191 SYL SHUMKA 595-1337

CHARACTER HOME FAIRFIELD AREA
$87,500
Dark oak beams and panells highlight the living room, dining room and study on this 1911 character home. Extras include granit fireplace, french doors, leaded glass and built-in china cabinet. 2 large bedrooms down and 3 up. Original 3 pce bath on main and modern 4 pce bath up. Modern kitchen with eating area. Large lot. New ML. For appointment to view, call anytime.
GALE CHRISTENSON
477-0191 477-7047

SOUTH OAK BAY
Stately Colonial home in this prime location with 4 BRS, 2½ baths. Family kitchen, formal L.R. and Sep. D.R. Full basement with large combination family and games room. Large workshop, concealed balcony on upper level. Professionally finished both inside and out. All this on a parklike 89x195 lot with many fruit trees and variety of shrubs and flowers. Asking $119,000. To view call
HAZEL CAMPBELL 721-5218
CONNIE REYNOLDS
477-8914 or 384-8075 - 1210
1260 or 384-8001

ROYAL OAK
Country living on 1.6 acres of meadow-like property. 13 year old custom ranch style Medallion family home with 4 BRS and 2 baths. Underground sprinkling system in main garden area. Call now to view with
CONNIE REYBNOLDS 477-8914
HAZEL CAMPBELL
721-5218 or 384-8075 - 1260
1210 or 384-8001

CADBORO BAY
Cedar 7 month old rancher perfect for retired executive. 1750 sq. ft. with 2 BRS, Den, Formal L.R. and D.R. with fireplace. Quality thru-out this no-step home. Call
CONNIE REYNOLDS 477-8914
HAZEL CAMPBELL
721-5218 or 384-8075
1250 and 1210

LARGE FAMILY HOME
2000 sq. ft. of family living, 3 large bedrooms and den, gracious entrance hall, living room with corner fireplace, DR with bay windows, country style kitchen, 1½ bathrooms, wood floors and W.W. throughout, all newly decorated, wiring, insulation and plumbing updated, full high basement. Well priced at $54,900. Oepn Saturday and Sunday, 1:30-4:30, 2835 Cedar Hill Road, phone R. Stamp-Vicent, 595-5025.

DUKE ROAD, PLEASANT Country Atmosphere. Quality, comfortable family home. 1350 sq. ft. three bedroom ensuite, living room with fireplace. Views of sea and mountains. Thermopane. Kitchen has large dining area and dishwasher. Finished basement has ½ bath. Workshop finished and heated, 26x36, ideal for hobby or home occupation. All on 1.6 acres of fenced grassed land. Reduced to $95,500. Open House anytime. 478-3860. No Realtors.

$69,900. 3 YEAR OLD FAMILY home, 1230 square feet main floor. 1230 square foot finished basement. 3 bedrooms, 2 full 4-piece bathrooms, 2-piece ensuite, 2 fireplaces. Wrap around sundeck. Ground floor completely finished. Large treed corner lot with street lighting, lots of parking for boat and recreational vehicle. 1067 Sluggett Rd, Brentwood Bay, close to water. 652-1222, after 6, 652-1242.

FANTASTIC LAKE AND MOUNTAIN views, three bedrooms, two and one half bathrooms, living - dining room with Angelstone fireplace, mainfloor laundry room, basement workshop, store room and a rumpus room with second fireplace which needs finishing touches. Top quality panelling and cedar ceiling. Close to schools and summer recreation for children. $75,500. Phone 474-1441 for appointment to view.

250 HOUSES FOR SALE

Cedric Steele Realty Ltd.
388-6258

OAK BAY
3 BDRS., $45,500
Don't miss this 3-bedroom home close to shops, bus and rec centre. Large LR with FP and good assumable mortgage. ML Call:
DAVID BILLINGHAM
388-6258 598-6029

SOUTH OAK BAY
Great, 2-bedroom starter home with lots of character features in LR and DR. Basement, carport, private garden and excellent assumable mortgage. $59,900.
DAVID BILLINGHAM
388-6258 598-6029

VIC WEST
$48,900
Well kept U. and D. Duplex with 2 bedrooms in each suite. Gross $5,760. p.a. — or could be large family home on treed lot at a good price.
DAVID BILLINGHAM
388-6258 598-6029

BLOCK BB BROS.

NEW LISTING COLWOOD
Situated in a prime area on a quiet cul-de-sac close to schools and shopping. Just 10 months old this 3-BR home is well insulated and has a full, part completed bsmt. $58,500. Exclusive with
478-5561 BOB PAUL 478-2477

EXCELLENT STARTER ESQUIMALT
This property is in absolutely spotless condition. Situated on a quiet street on a nicely landscaped, fenced lot, this two-bedroom home with acorn F.P. can't be duplicated on todays market. A large garage has a good workshop plus insulated room for company. $42,900.
BOB PAUL
478-2477 Res. 478-5561 Office

B.C. LAND AND INSURANCE AGENCY LTD.

$31,500
McKenzie School
No misprint — $31,500. Neat, clean, compact 2 bedroom home in developing area of new homes. Good size property. Exclusive.

$46,500
VIC HIGH
Immaculate, older, two storey, 5 bedroom home in superb condition. W.W. carpeting throughout. A lot of house at a realistic asking price but all offers will be presented. M.L.S. 40210, 388-5555 (24 Hrs.) Chummy Crabbe 479-7998 (Res.)

KASAPI CONST.
UVIC AREA
New and Used Homes, various styles and floor plans, floor area finished 1250 to 1667 sq. ft. Starting at $73,900 to $96,900. All homes just 2 blocks from UVic and all schools.

GLANFORD AREA
531 Baker St. off Carey Rd. This 14 yr. old house is a must to view. 3 BR, LR with fireplace, dining area with built-in china cabinet, spacious kitchen. Basement area partly developed. 70x140 ft. fully landscaped treed lot.

CUSTOM BLDG.
New houses built for as low as $57,900 and up. Your choice of floor plans and locations.
Do some of the work yourself and save money. Buy direct from known builder who has been building houses in this area for 24 years
For information or appointment to view our homes please call Mrs. Pat Saulnier, Kasapi Const. Co. Ltd., 538 Dupplin Rd. at 386-6191 or res. 384-2197.

Knowles The HOME Team.

SUPER FAMILY HOME
in Gordon Head
5 BR's, 2½ baths, 2 kitchens. D.R., Utility room, L.R. and Rec. room. (2 F.P.'s) large sundeck, convenient location. Age 3 yrs. OR use as:
3BR home with professionally finished 2BR in-law suite.
Anxious vendor says SELL!
HAZEL CLARKE
658-5656

$49,500
And Not In the Stix
3 yr. old, 3 BR's, 1½ baths, full basement home, close to transport, schools, and Rec. centre. Easy, easy care lot.
NORMA HILL
383-7796

BLOCK BB BROS.

SELL THROUGH VIDEO

GREEN FIELDS GORDON HEAD 4 BEDROOMS
Situated in an area of green fields in GORDON HEAD, a truly distinctive, 4-bedroom, contemporary residence on a beautifully-landscaped garden. Large foyer with open staircase to sunken living room, dining room, spacious kitchen, and separate bedroom wing. 2 fireplaces, 2 bathrooms. Recreation room. Offered at $99,500.
Residence Office — Office
598-1420 Ted Walford 477-1841

VIDCO
Commercial-Residential Real Estate
31 Bastion Sq. 388-4232

BY OWNER, 961 EASTER RD, 3 bedrooms up, plus legal 2 bedroom suite down. Sunny, fully fenced garden, good value at $59,-500. Phone to view 112-743-4786

5 YEAR OLD SPLIT LEVEL, Gordon Head area, sunken living room, close to shopping center and schools. No agents. $86,900. 477-8941

PRIVATE MUST SELL, GLANford and McKenzie area. Close to schools. Two bedroom, sundeck, carport, granite fireplace, full basement. 384-2662.

250 HOUSES FOR SALE

National Trust Realtor
HILLSIDE MALL 595-2121
3440 DOUGLAS 382-8101

THINKING OF SELLING?
Phone us today!
595-2121 — 382-8101

WHAT A VIEW
3-4 bdrm home with open plan to take advantage of the view from every room. 15x30 living room. Double carport. Private yard. Realistically priced at $82,500. RON CROW 592-4989 or 595-2121.

NEW HOME
$59,900
3 bedroom split level with thermopane windows, R-28 insulation, heatilator fireplace. Large lot with trees. Call
ROB ANGUS 652-2576
Office 595-2121

JUBILEE HOSPITAL AREA
3 bedroom older home, ideal for young couple starting out or for retirement in a lovely area close to everything, asking price $52,000. Open to offers. Contact National Trust Co. at 382-8101 (24 hrs.)
AL IZATT 652-2133

GORDON HEAD POST AND BEAM
Beautiful area of lovely homes. 4 bdrms., spacious living room with fireplace, separate dining room, with sliding glass doors onto small sundeck. Large kitchen with separate dining area and large sundeck off kitchen. Full basement, bedroom, den and sewing room, wired for washer and dryer. Larger rumpus room, omatic heat. Carport. Secluded back yard. Many extras. Close to three good schools. All this for just $73,500. Call
DORIS ADAMS 598-1813
OFFICE 595-2121

HIGH ON A HILL
Immaculate 2 bdrm home with fireplace. Electric heat, stove, fridge. Large lot. Garage and green house. Only $42,500. Good holding property. RON CROW 592-4989 or 595-2121.

Montreal Trust

PORTAGE INLET
$44,500 (MLS)
Drive by 2828 Inlet Avenue and then call me to view this cozy 2-bedroom bungalow. Completely renovated — new kitchen and bathroom. Quiet street near transportation and Gorge Parkway. Good size lot — secluded back garden.
ALAN WESTGATE
386-2111 656-3423
WELLS HOOKER
386-2111 652-3634

JUBILEE GREENHOUSE
Cozy two bedroom no step bungalow. Fireplace, large kitchen with sliding glass doors to sun room. Excellent greenhouse and carport. $49,900.
ART PEAKER
386-2111 477-3957

ROBERTS BAY SIDNEY
A newly listed and most attractive seaview home, only 70 yards from beach, 1550 sq. ft. on one level, 19 ft. living room with FP, separate dining room. Family room and kitchen each with access to patios, 3 bedrooms (master with 3-pce. ensuite), utility, workshop, 2-car c/p and circular driveway. 18,650 sq. ft. lot, partly fenced. Mature garden with pine trees, shrubs and a variety of fruit trees. A choice area where homes are seldom available. Exclusive at $75,500.
656-3924 MAJOR LACE 656-2438

MANN
T. L. MANN & ASSOCIATES LTD.

FIX UP! SIDNEY
Old cottage-style house. Liveable. 2 bedrooms. Lovely lot in area of nice homes. Live in and build at your convenience. Offers considered. $29,900.
598-5144 KEN MANN 477-6773

Have reasonably priced houses as follows:
1. Swan Lake 2 BR in-law Ste. $62,800
2. View Royal 3 BR full Bsmt. $55,800
3. Colville 2 lots and large 3 BR. full Bsmt. $79,500
4. 2 Prestige condos on Rockland $69,000 and $72,900
5. PLUS several exclusives.

RALPH KELLER
598-5144 388-4076

$40,000
Clean, cozy two bedroom bungalow, large kitchen, den, new wall to wall, new electrical, 900 plus sq. ft. Large lot. Seperate garage. Close to town centre, school, Sidney. Priced for quick sale. 656-6501 if no answer 652-2704.

CADBORO BAY
2561 Sinclair Road
Completely renovated 2 bedroom bungalow on strategic lot near buses and Cadboro Bay Village. Reasonably priced at $63,500. For appointment to view phone owner 477-3494.

FAIRFIELD CHARACTER. Large family home. 5+ bedrooms, 3 bathrooms. With separate in-laws suite and full basement. Beautifully maintained. Newly insulated throughout. On quiet street, close to all amenities. $89,900. 382-0041.

BRENTWOOD BAY
BY OWNER—WATERVIEW
Dble glazed, 2 beds, 2 baths, Lge LR, sep DR, FP, 1400 sq.ft., Nr Marina, buses. Asking $69,500. 652-5766.

SIDNEY $49,500
6 yr old bi-level, 3 bdrms (2 up, 1 down), 1½ baths, fp in lr, finished laundry/sewing room, yard fully-fenced, private, no realtors, please. 656-1281

INVESTOR $33,900
Sacrifice — 3-bdrm strata duplex on .63 acre near Sooke waterfront. Buy 1 or both sides. Assume good mtges.
BOWDEN REALTY 383-5524

BY OWNER, SIDNEY, MODern excellent condition home on quiet street, 4 bedrooms, 1½ baths, family room, garage, large lot with possibilities, clear title, 30 day possession, $56,900. Open to offers. 479-4520.

BY OWNER
Lansdowne, near Hillside. Main floor 2 bedrooms, large kitchen, utility room. Full basement, 4 rooms plus indoor garage/workshop. Double lot with twin carport. $74,900. 592-1531 anytime.

LARGE 2 BEDROOM RANCH style home on fully landscaped double lots near Qualicum Village Centre. Many extras i.e.: sunken living room, cedar siding, finished hobby room, etc., etc. $65,000. 752-9892.

250 HOUSES FOR SALE

Capital City REALTY LTD.
1815 Blanshard St. 388-7557

WORKSHOP! GLEN LAKE!
Super 24x32 workshop (heavy duty wiring) on fenced 70x130 lot with loads of paved parking. Plus 3 or 4 bdrm basement home with family sized K (eating area, extra cupboards, built-in DW) good sized master BR with ensuite. Extra insulation, humidifier on the furnace. Possession flexible. Walking distance to schools. Phone anytime. ML.
Jo Lennox 478-2563
Marilyn Moore 382-8015

SIDNEY
Make an offer. Four way split level only 6 yrs. old. Large LR, DR and kitchen. Family room, two full bathrooms, Owner anxious. Asking only $55,900.
388-7557 Ben Greig 598-3105

FOR A LARGE FAMILY COLWOOD
Well constructed 4-5 BR home on 116x105 lot with double CP plus separate double garage — workshop. Three bathrooms, two FP's, big rec room plus 15x19 family room or 6th BR. Spacious K and dining with sea glimpses. Walk to all levels of school, shop, bus. Large mortgaging possible at 10¼%. Reduced to $82,500 and out of town vendor says SELL!! Phone anytime ML.
Jo Lennox 478-2563
Marilyn Moore 382-8015

GORDON HEAD
Solid clean 4 room bungalow, large living room very attractive floor to ceiling fireplace. Oak floors, family sized kitchen with ample eating area. 2 bedrooms, 4 pce. bath, basement with laundry and play area. Larger than average lot. Asking $55,900. Must be sold. Drive by 4422 Majestic. Dial Cliff Stretch to view and make your offer 388-7557, 595-4692.

P.R. B
P. R. BROWN AND SONS LTD.
"The People To See"

BRENTWOOD SEAVIEWS
This executive rancher is generously proportioned and tastefully decorated. Surrounded by dogwood, fir and arbutus trees on ½ acre, featuring 2800 sq. ft. of delightful living area.
—3 spacious bedrooms, plus den.
—2½ baths, heatilator fireplace.
—33'x19' living rm. in line DR.
—bright oak cab. kitchen with DW.
—range, wall oven, garburator.
—24x24' rec. rm with Frank. heater.
—twin sealed screen windows.
—dble. attached carport, HW heat.
Asking $125,000. M.L.S.
385-3435 AL VICKERS 652-2257

BRENTWOOD
$62,500. M.L.S.
Quality built, 4-bedroom split level family home on 93'x130' landscaped lot close to shops and school.
—12'x18' living rm., fireplace.
—9'x12' dining rm., 1½ baths.
—12'x18' rec rm with bar.
—carport, sundeck, O-O-M heat.
385-3435 AL VICKERS 652-2257

CORDOVA BAY
This fine, 3 bedroom home has a large, separate dining room with fireplace, living room with fireplace and panelling, large kitchen and den. The beautiful large lot looks west over Elk Lake. Situated well back from the street with a number of fruit trees. Over 2,000 sq. ft. on the main. Great family home with space to develop. Offers on $89,900.
EXCLUSIVE with K.O. MOORE
385-3435

W
WESTMONT REALTY (1977) LTD 388-4434

A NEW SUB-DIVISION OF 12 BRAND NEW HOMES
Priced from $66,500 to $70,800. Spacious, 3-Br., custom-designed, deluxe homes. Choose from 12 different floor plans, multi-split levels cathedral and ground entry.

VISIT OUR DISPLAY HOME AT 4186 CAREY ROAD OPEN HOUSE DAILY 1-4
Personal Viewing — Please Call 388-4434 ARNOLD MARR 477-6233

FAMILY HOME
Located in a prime area of Gordon Head, only 7 yrs old and close to all schools and buses yet on a quiet street. It features 4 bedrooms, living room, separate dining room, kitchen with eating area, den, large rec room and 3 sets of plumbing. Large assumable lower interest mortgage too. Full price $73,900. To view this exclusive listing please call.
388-4434 JOHN BUNYAN 383-7777

FAMILY HOME
New, 3-Bedroom, secluded cedar home, with 1 complete and two half-baths. Thermo windows, full basement. A nice home in a good area (Selwyn). Immediate possession and we can help on financing. Asking only $69,500.
388-4434 I. G. LIDSTONE 477-0982

GORGE
Close to Park and Colquitz Creek. 2 Bdrm Bungalow with finished Rm in basement plus drive-in Garage. Sundeck, fruit trees and ample back yard. To view call
388-4434 GORDON ELLIS 592-0079

VR Victoria Realty LTD.
386-3585

★★ OPEN ★★
OPEN HOMES
DAILY 2-4, 6-8
LAKEHILL
Off Quadra at Ambassador, behind Lakehill Elementary School. DIFFERENT plans, front and sides. LANDSCAPED! Heavy insulation, double windows, underground utilities, TREES, winding streets, 5-YEAR WARRANTY! Take advantage of last year's construction costs, $64,900 to $78,900. For further information call Jack Kennish, Res. 388-9929, 386-3585 anytime.

250 HOUSES FOR SALE

the Permanent — For Sale
702 FORT ST. 382-9191
BOB HUGHES — MANAGER

OPEN WED. 1:30-4
206-955 Dingley Dell
A delightful 2 bedroom condominium in a quiet residential area near the Gorge. 1½ bathrooms. Laundry room in suite. 5 appliances. All for only $42,000. Offers invited. ML.
MARY WOOD
382-9191 BUS. RES. 592-2647

RANCHER NO STEP
Custom built, 3 bedroom and den with entertainment size living and dining rooms, wrap around sundeck secluded acre, minutes from downtown Victoria. Asking price $99,500
FRANK SALE
382-9191 BUS. PAGER 738

5 SUITES
829 Wollaston
Convenient location, sound condition, grossing approx. $10,400 pa. Owner leaving for continent — reduced to $69,900 ML 39584. Quick sale re'd. Call.
HERB McDANNOLD
382-9191 BUS. RES. 384-6768

GORGE DUPLEX
3070/72 Albany
Ideal live in a large 2 BR. unit on main with spare BR down. Sep. ent. to attractive one BR suite up. Updated cabinets, wiring, cptg, insulation. Good value offered at $55,900. To view pls call.
HERB McDANNOLD
382-9191 BUS. RES. 384-6768

UNIQUE TRIPLEX
298 Beaumont
Duplex plus house all on one large view lot. Each unit with fireplce, appliances, garage, etc. Offers to $125,000. ML 36460. Call.
HERB McDANNOLD
382-9191 BUS. RES. 384-6768

$35,000
Older two bedroom no step house on commercial zoned lot close to downtown.
SIMON FLETT 592-7451
JACK GRANT 477-8172

LOTS OF LOT
More than enough for your camper, trailer, boat, trucks and your son's car plus room for a workshop, too. All this plus 3 bedrooms, big kitchen, cosy living-room and full basement. Well worth $59,900. ML.
SIMON FLETT 592-7451
JACK GRANT 477-8172
THE PERMANENT

BY OWNER
Immaculate 2 year old, 3 bedroom home with 4th bedroom and carpet rumpus room in basement. Double carport with double driveway, located on professionally landscaped and fenced 1/5 acre in primary of Colwood facing Royal Roads park. Built in dishwasher included. Asking price, $68,500. 501 Brough Pl. 478-4103.

900 ADMIRALS
OPEN 1-4 DAILY
$59,500. In the beautiful Parklands area. Sparkling redecorated 4 BR home. Separate dining room. Thru hall, large LR with fp, w/w rugging throughout, drive-in garage, full basement, h/w, oil heat, lovely treed garden. No Agents please. 479-5701.

LAST CHANCE!
Before we list. You get the commission. Large 4 level split, 3 bathrooms, dishwasher, many extras included. 2 years old. Gordon Head by Mt. Douglas. Exceptional value at reduced price, $72,-500. Immediate possession. 721-3918 after 5pm (Victoria Number).

FAIRFIELD
Ideal family home. 3-bedrooms, large dining room and living room with fireplace. Copper plumbing, new wiring. Garage. Good neighbourhood, close to schools and bus lines. Private Sale. $66,700. 440 Kipling, phone 388-5628 for an appointment to view.

289 View Royal Ave.
$83,900
Take your choice, 4 bedrms., 2 full bathrms, OR a beautiful spacious 2 bedrm. home with 2 bedrms. self-contained suite. 66'x150' lot. Taxes $735. J. Ranson 479-5910, Westgate Rlty. 388-9941.

WHY PAY COMMISSION?
DEAL DIRECT
Quality home in prestigous area, off Lexington, fully finished up and down, 5 bdrs., 3 baths, 2 FP, rec room, set up as inlaw suite down. Home is immaculate and only 3 years old. Only $72,000. 478-8155.

SIDNEY
6 YEAR OLD, 3 BDRM. $52,900. FULL BASEMENT, VACUUM SYSTEM, FIREPLACE, 1½ BATHS, FENCED, FRUIT TREES, CARPORT, DOUBLE WINDOWS. 2224 BRADFORD AVE. OPEN HOUSE SAT. AND SUN. 656-4388 AFTER 6.

NEW HOUSE FOR SALE. OPEN Daily 4-6 pm. 1536 Queiver Place (behind K-Mart) off Cedar Hill, off Arrow at the corner of Bow and Queiver Place. Ranch style, 1260 sq. ft, 3 bedrooms, 2 bathrooms, seperate dining room, two carports and lots of parking. It's worth it to see. 382-4996 after 7 pm.

ENJOY
A view of the Olympics and your own 16x32 inground heated pool. 2 BR home plus BR, den and RR in full bsmt. $63,500. Phone owner after 5 pm. 478-2250.

Island Homes Ltd.
2504 DOUGLAS
386-7545

ATTRACTIVE 3 BEDROOM, split level home. 770 Sayward Rd. off Pat Bay Highway. Features fireplace, dining area, vanity bathroom, wall to wall carpet in bedrooms, sundeck, large landscapped lot, phone 658-8950 after 5 pm weekdays, or any time weekends.

LOVELY ONE BEDROOM COTtage, suit young couple or retired, with spacious sundeck, stone fireplace, wall to wall carpets, on 1 acre of lawn and garden, creek runs at foot of property. Asking $61,500. Offers accepted. Also adjoining lot ¾ acre, asking $17,000. 384-8391.

BUILT BY OWNER 2 MONTHS old, big family house on large lot in Gordon Head. 3 bedrooms, 2½ baths, living room with high beamed cedar ceiling and see through floor to ceiling white rock fireplace, dining room, kitchen, 2 sundecks, double garage, quiet no through street. Call 477-2074.

2 BEDROOM SOLID WELL maintained, Shelbourne location, commercial zoning on 2 sides, phone 388-6515

FLOATHOME 4-YEARS OLD 600 square feet of cozy living. $23000 or best offer. #1(A/B dock) West Bay Marina. 381-5204.

250 HOUSES FOR SALE

DFH 477-7291
D.F.H. Real Estate Ltd.
1559 McKENZIE AVE.

HOME WITH VIEW FIRST TIME LISTED
3-Bdrm, 2-storey home has an unsurpassed view from the sundeck, living rm and master bdrm. Kitchen looks out onto a very private back garden. The lower floor is fully developed, completed with drive-in garage. This home gives your family plenty of space for their individual projects. Please call for an appt. to view. MLS. $91,000.
TRICIA PARKER
477-7291 Anytime

SAYWARD BEACH NEW LISTING DELUXE
Sunny, sandy Sayward Beach — and the joys of living on the waterfront are offered to you now. Spacious 10-yr-old stucco and plaster, 3-bdrm home with full bsmt. Immaculate housekeeping and tender loving care of the garden will be appreciated by all. Large cathedral entry. Bright kitchen with EA. Formal living and dining rm. Two bdrms up. Lower level offers spare bdrm, a billiard/games rm plus a lovely 28 ft. rec rm opening onto lower level of gdn. Approx. 1500 sq. ft. on main and 1200 down. New Exclusive listing at $149,900.
PHIL WARREN
477-7291 (Bus.) 658-5411 (Res.)

NEW HOME DIRECTORY IN COLWOOD
A WIDE VARIETY OF BUNGALOWS, SPLIT LEVELS AND TWO-STOREY HOMES WITH FULL AND OPEN BASEMENTS PLUS R.I.D.P. READY FOR DEVELOPMENT. ALL HOMES INCLUDE THERMOPANE WINDOWS, EXTRA INSULATION, ELECTRIC HEAT, FIREPLACES AND MORE. CHOOSE A PLAN, LOT, COLOR SCHEME, AND TYPE OF FINANCING TO SUIT YOU. WE ALSO HAVE TWO STOREY AHOP DUPLEXES $1250 DOWN VERY NICELY APPOINTED. ALL HOMES CARRY A 5 YEAR WARRANTY. VISIT OUR DISPLAY HOME AT 544 STORNOWAY OFF WISHART RD. AND DISCUSS YOUR HOUSING NEEDS. P.S. SOME HOMES QUALIFY FOR $2500 GRANT.

WED-FRI 1-6
SAT.-SUN 1-5

FOR MORE INFORMATION PH. KEN MILLAR AT 478-1721 or 384-8075 PAGER 519

FOR YOUR CONVENIENCE HOME DIRECTORY MAP LOCATED AT CORNER OF SOOKE AND METCHOSIN RD.

RIDLEY BROS.
DEVELOPMENT CO. LTD.
MEMBER VICTORIA HUDAC

DUNSMUIR 388-7868

SWAN LAKE PARK
This family home adjacent to Swan Lake Nature Park has view and seclusion. 2 bedrooms on main — two more upstairs. Rumpus room finished with cooking facilities — ideal for in-laws. Large lot. Asking $53,900. Leo Pigert, Res. 598-1975 or 388-7868.

HANDYMAN SPECIAL
2-Bedroom, basement, oil heat. 40x165' lot on Shelbourne St. $39,900. Terms can be arranged. A. Klenman, 656-4242.

MOBILE HOME
LARGE LOT
Leased at $100 per mo. for 5 years. This is immaculate. 3-Bedrm, liv room and den with real fireplace. Lots of room for kiddies and pets. $28,500. Call for details. A. Klenman, 656-4242.

780 ROYAL OAK AVE.
Spacious rancher. 3 Bedrms. MUST BE SEEN. $69,000. Call A. Klenman to view, 656-4242.

$42,500
IMMACULATE 2-BEDROOM COTTAGE on excellent 50x135' lot. Terms to suit. Available immediately. Located near Burnside and Tillicum. Phone Allan Klenman, 656-4242.

WHITTOME'S

$38,900
Comfortable 2-bedrm home of Tudor design with fireplace in living rm., large family kitchen, electric heating, on extra large level lot near McKenzie elementary school.
479-1667 DOUG RELF 479-5761

OPEN HOUSE
5267 PAT BAY HWY.
WED. 28 7-9 P.M.
Come and see the beautiful lake-view sunset so often enjoyed from the immaculate and charming living room of this cosy 2 bedroom home. Appreciate the cheerful separate dining room, the intriguing built-ins in the family room, extra BR., coldroom and laundry down. The .97 acre lot offers beautiful lawns, hedges, fruit and evergreen trees for protection from the road. Behind the house a quiet barbecue and picnic area with large vegetable garden and super workshop 20x40 9.6 ft. high, fully insulated 220 wiring, water and intercom plus footings for further extension if needed. Build that sailing dinghy right away and use it summer and winter on Elk Lake immediately opposite? For prior viewing call
Eleanor Sanderson Marion Foster
384-9610 479-1667 384-5908

MODERN LARGE 3 BEDROOM split level, carpetted on hardwood floors, L-shaped living-dining room, spacious kitchen. 1½ bathrooms. 72X102' established lot. Cul-de-sac in Sidney. $61,000. 656-5166 after 5pm

BY OWNER
3 bedroom, full basement family home, close to Camosun College, immediate possession, asking $59,000. Call 592-7202.

BY OWNER, NEAR UNIVERsity 3-4 bedrooms, 3 bathrooms, 2 fireplaces, separate living and diningroom. Quick possession available. No agents please. $82,-500. 477-0078, 595-1131.

$37,500
Solid clean 2-bedroom home, 1,000 sq. ft., new roof, gutters, wiring, repainted inside and out. Fireplace, no basement, Cloverdale area. 477-8142.

JUBILEE AREA, STARTER OR retirement, immaculate 2-bedroom bungalow, quiet no-through street, detached garage, large fenced lot, $53,900. 592-1002 after 5:30 p.m.

CHARACTER HOME COMpletely updated. 3100 sq. ft., 7 bedrooms, 3 bathrooms, high Quadra, $69,000. 382-6206.

250 HOUSES FOR SALE

SEASPRAY PROPERTIES LTD./REALTOR
1911 QUADRA 386-3124
1175 NEWPORT 595-3151

TROUBLE STOPPER
$120,000
Spacious living with enough closets, bedrooms and bathrooms to give everyone privacy. 4 bedrooms, 4 baths, sep. formal DR, 2 dens, 2 fireplaces. Fantastic large sundeck over double car garage. ALL THIS AND MANY MORE EXTRAS, situated on over 15,000 lot. A MUST TO SEE INSIDE. ML. TO VIEW PLEASE CALL:
GRETA 592-6372
or 386-3124

Castle PROPERTIES LTD.

OPEN HOUSE
1612 Pembroke St.
Off Shelbourne St.
Tues., Wed., Thurs.
29-30-31 4 to 8 P.M.
Flower box special in Jubilee area for the handyman or starters. Cosy 1 bedrm. cottage lovely garden setting, surrounded with trees, and shrubs, offers seclusion with privacy, so handy to everything, some renovations inside have been done. Fridge, stove some furniture, copper pipes, updated wiring. Hurry on this one, only $34,000. Call or see with RACHEL PARSONS 386-6164 or 479-8963.

Century 21 WESTERN HOMES
1037 Cloverdale 386-3494

$42,900
NEW LISTING
Tidy, little, 2-bedroom starter or retirement with shiny, hardwood floors, separate utility room and on a quiet street. Possible low down payment. Be the first to view, call now:
NEIL R. MACDONALD
386-3494 (24 hrs.)

52 HOMES
Your choice — from 1 to 6 bedrooms all areas — down-payments from one hundred dollars to all cash — prices from $26,500 to $69,900 — For further details
R. W. RHODES
382-8101 or 479-9241
National Trust Co. (Douglas)

YOUR CAR OR BOAT
As down payment on this 3 bedroom full basement character type home offered at the very realistic price of just $56,900 which includes five major appliances and 3 rooms of good furniture. Located on Lansdowne close to Hillside Mall. Large mortgage at good interest rate available to be assumed. Call now for viewing and further details.
RANDY SMALL LEE WROBEL
388-6275 — Pagers 654; 865
British American Realty Ltd.

SWINERTON'S
REALTY WORLD

S x S DUPLEX
Strata titled, walk to town 3 Bedrooms. One year old. Vacant.
$49,500
DOUG BOWEN 395-2481
Swinerton Stewart Clark Ltd.

SEAVIEW HOME
This outstanding new 2-bedrm western contemporary home features vaulted solid beam ceiling with skylit living area. See-through fireplace between living/dining rooms. Teak kitchen cabinets. Private area has den with fireplace. Ceramic tile bathroom, skylit master bedroom ensuite and much more. Private deck and secluded easy care lot makes this home ideal for those who wish a difference. Asking $95,000. To view call today.
MOORE AND CAMPBELL DESIGNER BUILDERS CO. LTD.
385-4227 384-2131

CLEAR TITLE
Appr. 2 acres of parkland, 6 yr. old split level, 4 bedrooms, 2 bathrooms, 2 floor to ceiling fireplaces, wall to wall carpet plus large chain link fenced parking lot with automatic lighting for boat, car and truck storage. Plus new 27'x40' fiberglass green house with cement floor for growing plants commercially or for your pleasure. This property is just like a park. I will take a condominium, motor home, side by side duplex or older home as down payment and hold remaining mortgage. Full price $129,000. Phone owner 479-2209.

11 YEARS OLD
$49,900
2 B.R. bungalow with ¾ full ht. basement. Lg. L.R. with fireplace, D.R., sundeck with mountain and water views.

MINI FARM
$78,900
1.6 acres with 1200 sq. ft. 4 Br. home with full bsm't plus 24'x32' barn workshop.
479-3612 Kent Deans 478-8316
Century 21 Suburban Realty (78)

DESPARATE! SACRIFICE BY owners. $37,000 or best offer. Move on short notice forces sale of 2 bedroom Sidney home at 9875 Resthaven. Completely renovated. New cedar siding, stucco, well insulated, drywall, carpets, plumbing, cupboards, fixtures, smoke detector, refrigerator, stove, drapes, clear title. Nice yard with garden, fruit trees. Great starter or retirement home. Within short walking distance of bus, shopping, schools, senior citizens centre. Must sell before June 15. Day or night, 656-2204 to view. No agents.

Triangle Mtn.
One Acre
Well-maintained 4-bdrm. 2-level home located on a beautiful treed acre. Upper level features large LR with fireplace, 1½ baths, built-in dishwasher and wall oven. Lower level: Large family room with brick fireplace and wet bar, 4th bdrm. and bath. Also, separate den or office. Asking $85,500. 940 Walfred Road, 478-6478.

GREATLY REDUCED-$159,000
New 2300 sq. ft. home on five acres within 5 mile circle. Beautifully finished interior, cedar exterior and double garage. Intercom, vacuflo, sunken marble tub, oak cabinet plus many more fine features. Large assumable mortgage. Property trades considered. Phone builder at 477-8673.

250 HOUSES FOR SALE

BY OWNER
3 bedroom, full basement, large lot with fruit trees. $63,500. 821 Canterbury 479-3591.

6 YEAR OLD 4 BEDROOM, large lot, sundeck, large livingroom, rumpus room, full basement, Sidney $53,000, 656-4875.

REAL OLD HOME, $32,000, zoned apartment on Fairfield Road, close to park and Hospital. 479-6036.

UNIVERSITY
3 bedrooms, 2 large studies, large family room, wall to wall. Offers in 70's. 477-2458

LOW PRICE, 4 BEDROOMS, 1½ bathrooms, full basement, lot 50x130. 1020 Empress Ave. 383-7671.

MODERN LARGE FAMILY home, in-law suite, double lot, in quiet area, Oak Bay, close to all facilities. 592-1401.

IMMACULATE 3 BEDROOM, half basement home on quiet cul-de-sac in Colwood. $59,900 622 Phelps Ave. 478-8877

BY OWNER. 4-BEDROOM, full basement, Esquimalt area. 10% assumable mortgage. Asking $55,000. 383-1908.

SIDE BY SIDE CARPETED DUplex. Esquimalt. Total rents $610. Appliances included. $59,900. 388-9289.

FAIRFIELD REALTY LTD.
Call the Fairfield Specialists
1295 FAIRFIELD RD. 383-2244

C. N. Montague
1720 LILLIAN RD 595-4413
FAIRFIELD APPRAISALS PROPERTY MANAGEMENT

WHITTOME'S

TERRIFIC VALUE GORGE AREA
$49,900
ATTRACTIVE THREE BEDROOM HOME LOCATED JUST 2 BLKS FROM SHOPPING CENTE AND EASY WALKING DISTANCE OF THE BEAUTIFUL GORGE WATERWAY IMPROVEMENT AREA, 25' LIVING ROOM, SEPARATE DINING ROOM, AUTO OIL HEATING. EXCELLENT FAMILY HOME OFFERING APPROX. 1200 SQ. FT. OF LIVING AREA. EXTERIOR AND INTERIOR IN IMMACULATE CONDITION. EXCLUSIVE LISTING.
388-4271 BOB JOHNSON 592-3573

THINK!
Spacious 2-bdrm owner's suite PLUS 2 self-contained 1-bdrm suites. Bsmt development. Older stucco building in good condition. Close to Arena. Only $57,900. First time offered. Absentee owner. Call:
DONNA VALIKOSKI
388-4271 384-2057

CUTE and COSY
JUBILEE AREA
$46,500
STUCCO RETIREMENT BUNGALOW WITH TWO BEDROOMS, LIVING ROOM WITH FIREPLACE, KITCHEN WITH EATING AREA, UTILITY, BATHROOM AND SEPARATE GARAGE ON EASY-CARE LOT. CALL NOW TO VIEW:
C. L. (BUZZ) FRASER
388-4271 479-1424

PLEASANT
Quiet area — Lakehill. Lovely, well-kept home 9 years old. Ground entry to 3 bedrooms, family kitchen, L-shaped living room, 2 sundecks, rec room and family room, 2 fireplaces. Truly must be seen! Call:
DONNA VALIKOSKI
388-4271 384-2057

OFFERS ON $85,900
NEW HOME FOR SALE BY Owner/builder, in Broadmead. 386-6301 or evenings, 658-1191.

FOR SALE BY BUILDER. NEW two bedroom on high Tattersall. $72,500. 384-8391

JAMES BAY
Ten rooms, old world charm. Home or conversion. 384-6537.

BY OWNER, 4 BEDROOM home in Oak Bay, nicely updated, $72,500. Phone 592-6515. No Agents.

SMALL COTTAGE, BEAUTIful spot, $36,900. 478-3837.

253 COUNTRY HOMES and PROPERTIES

ARCHITECTURALLY DEsigned home and 9 beautiful acres of woods, pasture and lawns with the ultimate in seclusion within the 5 mile circle off West Saanich Road. Features as follows: 2 years old, all wood siding, 4 bedrooms, family room, laundry room, mud room, root-wine cellar, carpet and Quarry tile throughout, Thermo-Break windows, outstanding country kitchen with many wood cabinets, maple top island with Jen-air and pot hanger, many other features that should be viewed. This home and acreage is an exceptional value at $195,000. Please phone 388-9097 or 479-2352 for an appointment.

COUNTRY BEAUTY CENTRAL SAANICH
Just like a park. 10.75 ACRES with an older character home set amongst the mature trees. Several outbuildings, approx. 4 acres cleared the balance heavily treed, truly a rare parcel. Priced for quick sale at $110,000, for more information please call Jack Kennish, 388-9929, Colin Munro, 652-3383, Victoria Realty Ltd. 386-3585, anytime.

NEW LISTING TWO ACRES
Two acres of usable land, a small barn, a quiet area, PLUS a newer fully developed family home featuring vaulted ceilings, rec room and bar, 2 great fireplaces, thermo windows and lots of extras. Be the first to view this fine property priced at $120,000. Call now.
NEIL R. MACDONALD
386-3494 (24 hrs)
CENTURY 21 Western Homes
1037 Cloverdale Ave.
386-3494 (24 hrs)

SAEC

3.04 ACRES WATERFRONT 2-BEDROOM HOME VIEW ROYAL
Extensively renovated older home with gorgeous seaview, privacy and trees, $99,500. Don't miss it! Call Wayne Strandlund at SAEC, 382-9255 (24 hrs.).

COUNTRY SETTING OVER 9 ACRES
Only 6 miles from town.
1800 sq. ft. modern home.
3 fireplaces.
Large sundeck with barbeque.
Separate guest house.
$129,900
BILL CARNEGIE
Home 652-3627 Bus 477-7284

COUNTRY ESTATE
Reduced from $129,000 to $105,000. This very attractive 3 bedroom home on 9.8 acres off Rocky Point Road is a good buy. To view call
479-1667 BAZ PHARAOH 658-8449
J. H. Whittome & Co. Ltd.

SAANICH PENINSULA PROPERTIES LTD.
2254 Beacon Ave., Sidney 656-4000

253 COUNTRY HOMES and PROPERTIES

DUNSMUIR 388-7868

CLOSE TO SOOKE WATER VIEW
A picturesque property with over 500' frontage on Sooke Rd. 12 yr. old rancher has picture windows overlooking Coopers Cove. A gardener's dream with over 10 varieties of fruits and berries, plus vegetables and many flowers and shrubs. 2 wells plus irrigation spring. 2 bedroom residence has 24' in-line dining/living room looking right over the Cove. Large family room off L.R. High dry bright basement has "rec" room area and 3rd bedroom area. Finished 3 piece 2nd bathrm installed. This 2 Acre parklike setting with some virgin timbers, is bathed in sunshine much of the day.
Asking $99,500
F. Wills 388-7868

LOVELY ONE BEDROOM COTtage, suit young couple or retired, with spacious sundeck, stone fireplace, wall to wall carpets, on 1 acre of lawn and garden, creek runs at foot of property. Asking $61,500. Offers accepted. Also adjoining lot ¾ acre, asking $17,000. 384-8391.

GORDON HULME LTD.
Sidney-Saanich Peninsula
656-1154 2444 Beacon Ave.

256 WATERFRONT PROPERTIES

SEABOARD PROPERTIES LTD.

WEST COAST CONTEMPORARY
Rustic Cedar and large rooms are the theme of this waterfront residence. Not just an ordinary home but built to give you a view of the ocean from all rooms, from the three large bedrooms, to the library/den, kitchen, family room, to the entertainment sized living room and dining room. Slab on grade construction affording indoor-outdoor living to the young at heart. Some of the features include built-in dishwasher, built-in deep freeze, exposed agregate entry foyer, cedar deck ceilings, built-in barbecue, heatilator rock fireplace, thermo windows, sauna and separate double drive-in garage. All this and more on a .35 Acre Waterfront Lot only minutes to town and shopping. Offers invited on asking price of $169,900.
652-1141 DAVE DAND 658-8490

WATERFRONT PLUS .88 ACRE $79,900
This 1900 sq. ft. home is 2 years and of a WEST COAST design cedar siding and cedar shake roof. Open interior design with 2 F.P.'s and large family room kitchen combination. Views are exhilerating and ever changing. Located at Sheringham Point just past Sooke. Priced for quick sale as vendor has been transferred out of the country. Once in a lifetime opportunity to have waterfront at an affordable price of $79,900 this home can't last. Quickly call SHANE BEFURT 386-6164 or 479-0010. CASTLE PROPERTIES LTD. ANYTIME.

BOATERS HEAVEN
200 FEET OF WATERFRONT, BOAT RAMP WITH WINCH AND CRADLE, 3 BR. HOME, 2400 SQ. FT. OF QUALITY LIVING ON SEWER AND WATER. CLOSE TO ALL SERVICES. FOR FURTHER INFORMATION AND APPOINTMENT TO VIEW CONTACT NATIONAL TRUST CO. 382-8101 (24 HOURS)
AL IZATT 652-2133
NATIONAL TRUST CO.

REALSPAN PROPERTIES LTD.
846 BROUGHTON 388-6454

WATERFRONT
¾ Acres of gorgeous waterfront property surround this spacious tudor style home on Portage Inlet. Over 2500 sq. ft. of lavishly appointed living with large covered sundecks to waste away those hot summer days. Offers made on $129,900.
GARY BRIDGE
Bus. 388-6454 Res. 384-6119
Member — All Points Relocation Services

SOOKE WATERFRONT
MULTI— SENSATIONAL
Close to the village, marinas and overlooking beautiful Sooke harbour. Approx. 1½ acres of treed seclusion with an old country cottage and guest cottage set amongst laurel and fruit trees. Explore the sub-division and upzoning potential of this fine property or revel in its special charm.
MICHAEL BURR
595-2165
david burr ltd. 384-9335

"DEEP COVE"
1.3 acres of delightful secluded waterfront property, with south westerly exposure, and a lovely level beach area. There is a small 2 B.R. bungalow on the property, or you could build the home of your dreams.
New Exclusive listing — $125,000
386-7521 TOVE BARLOW 477-9859
BOORMAN INVESTMENT CO. LTD.
612 FORT ST.

BEACH FRONTAGE
Lot approximately 33'x160' with cabin on water system, 10 minute walk P.O. General Store and Government warf. 5616 Island Highway, Union Bay. Ideal fishing cabin. Fish Comox Bar. Clear title, $17,000 terms. Mrs. L. Clarkson, RR3 Cobble Hill, 743-2601.

SHAWNIGAN LAKE
2 bedroom furnished cabin. Sunny southern exposure, with 88 feet waterfrontage and new wharf. Price includes all furniture, dishes, lawn furniture, waterskis, etc., etc. All you need is the keys and move right in. $69,500, or best offer. 112-743-9874, or 474-1364

EXECUTIVE QUALITY FOUR bedroom, 2700 sq. ft. home. Situated on one acre of beautifully treed, lake front property. Lower level wood, make nice inlaw suite. $132,500. 478-1996 after 5.

GORGEOUS WATERFRONT ON the Gorge, lovely 4 year old, 4 bedroom house, $119,000. 948 Rankin Rd. 383-2079.

DEEP COVE, LANDSEND Road. One year old, 2000 sq.ft. modern home. 152 ft. waterfront. Easy access. $149,900. 656-3857

256 WATERFRONT PROPERTIES

KEMP LAKE
Waterfront lot, 45 minutes from Victoria. 642-5676.

SHAWNIGAN LAKE HOUSE. Fully carpeted. 2-bedrooms, fireplace, 1½ baths. $56500. 724-2639.

TWO HOUSES FOR THE PRICE of one at Shawnigan Lake, $58,-900. 595-4972, 743-4649.

258 CONDOMINIUMS

Investors or Homeowners
Oceans Edge Condominium
NOW SELLING
Just off the Bay
In Sooke B.C.
"12" New - 1-2 Bedroom Strata Condo's
FEATURING:
Individual patios and storage, fireplaces, cablevision.
EXCELLENT FINANCING AVAILABLE.
PRICED TO SELL
Starting $42,900
642-4782

ALL STAR REALTY LTD

THIS IS DIFFERENT OAK BAY AVE. WEMBLEY MANOR
Fantastic 3RD-FLOOR, CORNER ste. located in one of the city's most DESIRABLE bldgs. Lovely LR-DR, with neutral W/W leading to extra-large SOUTHERN balcony. The "REAL" kitchen features good EATING AREA and sliding door to BALCONY. TWO excellently-sized bedrms. — Master with EN-SUITE. Good STORAGE areas in and out of suite. Super WORKSHOP in bldg. Undercover parking. $56,900. Assume existing 1st mortgage of approx. $45,900 at 9¾% with payments of $402 per month P.I. See this ONE-OF-A-KIND Home which has been LISTED EXCLUSIVELY with
JIM WEST
386-1255 or 595-4094 (res)

INSIDE VICTORIA CITY LIMITS
Waterfront Condos.
(At 630 Seaforth of Maitland off Esquimalt Rd.).
4 - TOWNHOUSES - $96,000 to $99,000.
26 - 2 bdrm. STRATA UNITS - $70,500 to $85,000
- All these last have a unique flexible floor plan providing a 2 Bdrm. 2 bathroom APT - or if desired there can be a complete bachelor apt. and a complete 3½ Rm. Apt. QUIET & SECLUDED - some with rentals of $550 per month. Luxury living with special emphasis on insulation. And for the ROMANTICS: there are distant mountain, and ocean views, and close by, there are sun sets, and moonbeams on the water, and long walks, on the city waterfront promenad, 40' below your balcony - where you can enjoy your close neighbours, like, a swan or seals or assorted ducks. AND FOR AN INVESTOR there is: 10% C.C.A. TAX SHELTER as this property qualifies under Sect. 32 of the Income TAX ACT.
DICKIE AGENCIES LTD.
919 FORT ST.
382-4312 or 382-8239

ITCH TO SWITHC
To a new life style — try condominium living — your choice.
—University area — one bedroom, definitely cosy and comfy near the Raquet Club, shopping and transportation — Only $29,900.
—Downtown area — two bedrooms, two bath — bigger brighter kitchen, walk to town. $42,900. Call now.
JACK GRANT 477-8172
THE PERMANENT 382-9191

OPEN WED. 1:30-4
#206-955 Dingley Dell
A delightful 2 bedroom condominium in a quiet residential area near the Gorge. 1½ bathrooms, laundry room in suite. 5 appliances. All for only $42,000. Offers invited. ML.
MARY WOOD 592-2647
THE PERMANENT 382-9191

LUXURY CONDOS
Why travel south when you can live in these beautiful amenity filled condos? I have just listed these units. 1-Br. and a 2-Br. with loft! They are both priced for immediate sale and have features to impress the most discriminating buyer. Let me show you the large indoor pool, swirl pool, sauna, exercise rooms, billiard room, library, two lounges, workshop and tennis court. $37,500 and $41,900. MLS.
DALE BRIGGS
385-7721 592-3978
GARDNER REALTY LTD.

WILDERNESS PARK CO-OP
(High Quadra Area)
A ground floor 1 BR apartment with patio is available June 1st. A refundable share purchase of approx. $1,900 is required. Member's rent is based on income level, and members receive a cost-of-living adjustment on their share purchase when they leave. An excellent way to protect your capital investment at this time.
CREIGHTON PROP. MGMT.
388-4422

$34,500
3 BEDROOMS
Excellent value with living room, dining room, kitchen, utility room on the main floor, and three bedrooms and a bath up. 8 yr. old building, very well managed, and the financing is flexible. Call now to view. NEIL R. MACDONALD 386-3494 (24 hrs).
CENTURY 21 Western Homes
1037 Cloverdale Ave.
386-3494 (24 hrs)

WESTERN EXPOSURE
Spacious condo with a bit of character. Large old brick FP, beamed ceilings in LR & DR. Wide halls, eating area in large kitchen. 2 spacious BR's 1½ baths, balcony facing west. Why not call to view this excellent unit. MLS. 40419.
B. BROWN 388-4434 C. ATKINS
WESTMONT REALTY (1977) LTD.

LARGE 1 BEDROOM AND DEN in quiet Kensington Terrace, on busline and close to shopping. 388-7262 after 6 pm. $35,000.

VISTA CHATEAU IS NOW OPEN
Vista Chateau is ideally located (2631 Prior St.) for those buyers desiring a home close to downtown Victoria and main shopping areas.
This beautiful building has only 4 suites per floor and they are all corner suites. There are skylights, wood burning fireplaces, ensuite bathrooms, brand name appliances, underground parking and many many other thoughtful extras. And ladies all of our spacious kitchens provide an eating area plus a kitchen window.
Buy direct from the builder and save, but hurry there are only 14 suites in this superb building and prices start at a low $36,900.
Open 7 days a week, 10-6 pm. Phone 386-3315.

C-11

258 CONDOMINIUMS

LOW TAXES EXCITINGLY DIFFERENT

We are offering for sale a unique one bedroom condominium that can't be matched in style or location. It is a ground floor suite with sliding glass doors to a sun patio; a dining nook with a true antique brick feature wall; a galley kitchen fully equipped with 5 brand new fully warranted appliances; a master bedroom with vaulted ceiling and old world charm windows; a full 4 piece bath with ceramic tiled tub enclosure; plus a conveniently tucked away washer and dryer combination. This new suite is ideally located across the street from Beacon Hill Park and just 1½ blocks to Dallas Road waterfront. There is a bus stop at your front door. Taxes are delightfully low — only $1.00 if you qualify pensioner's homeowner grant. Full price only $47,500. If this suite interests you please phone Brian Lawless at 477-0448 (res.) or Jim Webber at 658-5977 (res.) or 382-7276 (office) Town and Country Realty.

SPENCER CASTLE

2930 COOK Street
New Condominiums
From $90,000
Featuring:
—2 Bedrooms
—two 4 pce. baths
—concrete and masonry construction
—garden setting
—guest rooms, sauna and swimming pool in the castle
—secluded garden setting.
OPEN DAILY 2 to 8
Sat.-Sun. 1 to 5

WE TAKE TRADES
All Star Realty Ltd.
JIM WEST
386-1255 or 595-4094 (Res.)

Cedric Steele Realty Ltd.
388-6258

BEACON HILL PARK
$58,500

2 bedroom townhouse with fireplace and washer and dryer. See 210 DOUGLAS STREET. Open House 3-5:30 p.m. Mon. to Fri. Financing available. 388-6258.

LAUREL POINT!

2 bedroom suites of varying floor plans for the discerning buyer. Trades will be considered.
CEDRIC STEELE REALTY Ltd.
388-6258

ROYAL WOODS THE BEST IN TOWN

(I know — I live there)
1 BEDROOM — $32,500
Also Available
Studio Ste — $29,500
1 Bedroom Plus Den — $36,900
2 Bedrooms — $41,900
All with stove, fridge, dishwasher, and all drapes. Treelined and landscaped driveways. Park-like gardens. INDOOR POOL with sun bathing patios, sauna, hot whirlpool, exercise room, library, billiard room and games room, lounges for entertaining, laundry and workshop rooms.
G. E. BUSRYAN
384-8124 anytime
(I'll call back within 20 mins.)
PEMBERTON, HOLMES LTD.
1000 Government St. 384-8124

MOUNTAIN VIEWS

from Evergreen Hill for only $42,500. Nearly 1000 sq. ft. of living space in a small complex. This BRIGHT AND SUNNY 2 bedroom unit is a treat to show. Call today, you'll be glad you did! 385-7721 AUDREY MONT 598-7598

ENJOY THE SUNSETS

from lovely Orchard House. This cosy 1-bedroom condo has oblique cedar panelling. With only $3,000. down, this can be yours to enjoy at $28,888. Call me today.
385-7721 AUDREY MONT 598-7598
GARDNER REALTY LTD.

360° PANORAMIC VIEWS

Unobstructed, unlimited and unsurpassed! Views of the mountains, the ocean, the city, the harbour and the Sooke Hills. Enjoy the luxury living of this two-storey penthouse condominium and the security of a concrete and masonry building. Enjoy the sunshine and views from the spacious balconies and entertainment-sized patio, and the warmth of the wood-burning fireplace.
ASKING PRICE $105,000
To View Call
IAN RUDIAK 385-1431
BRITISH AMERICAN REALTY LTD.

CONDOMINIUM ON THE PARK

All the front windows have an unobstructed beautiful view of the trees and lawn of Beacon Hill Park. Very central, just 5 blocks from the Empress Hotel. Brand new 2 bedroom, fireplace, 1½ baths, beautiful interior and layout, equipped with all luxury appliances including washer and dryer. I will take your house or boat in trade. Asking $79,900. Phone Mr. Charles, days, 384-8035, eves., 598-8788.

"A SPARKLER!"

This spacious 1-bdrm condominium will make you sparkle. With 750 sq. ft. of living area and a huge balcony this is situated in the Marina Park complex in Sidney. The development offers sauna, workshop and games room and on top of that if you are sailorits only a stones throw to boat mooring facilities. Priced to sell at $29,800.

ROD FINCH
385-3140
Seaspray Properties Ltd.
386-3124

HARBOUR COURT
525 BROUGHTON ST.
EXCITING DOWNTOWN INNER HARBOUR LOCATION

ONLY 8 SUITES LEFT — SOME WITH SEA VIEWS. 1-2 & 3 BEDROOM SUITES IN THE HEART OF THE HARBOUR
SALE PRICE $77,500-$99,000
FOR AN APPOINTMENT TO VIEW CALL
ROYAL TRUST
477-0191 4082 Shelbourne St.
477-0191

RETIREMENT SPECIAL
TOD HOUSE
2323 HAMIOTA ST.

1 bedroom, 1020 sq. ft. concrete and steel building. 1½ bathrooms, heatilator fireplace, washer and dryer, window in the fully-equipped kitchen, close to all facilities including one bus to town. All corner suites. Open Tues.-Sat. 1:30-4:00 or phone H. Blake 383-4372.
JACK MEARS
OAK BAY REALTY LTD.
598-3321

258 CONDOMINIUMS

ONE OF THE BEST CONDO VALUES ON THE MARKET TODAY

—2 Bedrooms
—Ornate Fireplace
—Richly Decorated
—Immaculate
—Realistic
—$36,900
—MLS
GARY RESTELL
386-2111 478-6987
MONTREAL TRUST CO.

$39,900
625 ADMIRALS ROAD

Top floor, 2 bdrm. corner suite with exceptional views. Ensuite bath off master bdrm. OPEN TO VIEW 1:30-3:30 weekdays or phone CLARE BROCK 598-3321 or 592-2173. MLS 38451.
JACK MEARS OAK BAY REALTY LTD.

MUCH SOUGHT AFTER ROCKLAND area, well designed 2 bdr. unit in small building fearuring fireplace, ensuite plumbing and utility room. Southern exposure. Within easy walking distance to downtown. Exclusively offered at $59,900.
385-1431 Larrry Haddon
British American Realty Ltd.

BY OWNER. MUST SELL. 1-bedroom in Gordon Head. $32,900. Bus stop by door. Close to University. All appliances plus dishwasher. Facilities include: sauna, swirlpool and exercise room. To view: 477-7408 after 6 pm.

OAKDALE ESTATE
LUXURY 2 BEDROOMS

Extra large $64,900 with 1130 sq. ft. 4 piece bathroom, 3 piece off master. Washer and dryer. To view, 477-3770.

1 BED CONDO $22,450

Near Mayfair, theatre, walk to town. Sunny 3rd floor. Low maintenance incl. heat. Fantastic terms.
BOWDEN REALTY 383-5524

ESQUIMALT NEAR LAMPSON. 2-bedroom, 1½ bath, adult oriented, quality condo, underground parking, $40,000. Also large 1-bedroom condo with Olympic view, $30,000. Phone during business hours, 388-6657.

LUXURY LIVING

Deluxe 1 bedroom and den, sunny patio, sauna, whirlpool, billiards. 388-7262 after 6 pm. $35,000.

BY OWNER, MUST SELL 1-bedroom sunny condominium in Kensington Terrace. $29,500. 383-0182.

BARGAIN, CONDO MUST GO, $38,500. Large 2 bedroom, 5 appliances. 477-7319

SEA VIEW PENTHOUSE, Douglas St near Dallas; $49,500. Owner 383-9328

259 TOWNHOUSES

TURGOOSE POINT ESTATES SEAFRONT TOWNHOUSES

21 Prestigeous Homes On Saanichton Bay
Open To View
Sat. and Sun 1-5
Daily 2-8

2654 LANCELOT PL.
(off James Island Rd.)
North on Pat Bay turn right on Mt. Newton X Rd. and Follow the signs.

$92,000 - $118,000

Your choice of FIVE DIFFERENT MODELS. Without a doubt TURGOOSE POINT ESTATE TOWNHOUSES rank with the finest and most prestigeous waterfront developments in the GREATER VICTORIA AREA.

Victoria Realty Ltd.
386-3585

PARLIAMENT BUILDINGS INNER HARBOUR EMPRESS HOTEL BEACON HILL PARK

All these are only a few minutes walk from this well built and attractive Townhouse. Qualifies for 10% CCA.
PRICE $56,900
Features full high basement, 2 bedrooms 1½ baths, wall-wall carpet throughout. This is a small 7 unit development each with its own private yard. If you are interested in living close to town — walk to work — save gas — you should view this home now. To view call B. Lawless 477-0448 or J. Webber 658-5977 Town & Country Realty Ltd. 382-7276.

WESTERN CONTEMPORARY

This brand new 2-bedroom cedar contemporary strata home is really different. Feturing skylit well through three level mezzanine, vaulted living room, skylit soaking tub with separate shower, cedar faced fireplace, custom teak cabinets, skylit basement, 1½ bath with 3-piece roughed-in basement. Double underground garage. Close in, quiet residential area of ARBUTUS RIDGE. Fenced and landscaped. No maintenance fees, no commitees. Direct from builder at $85,000.

To view this truly distinctive home, cal today.
MOORE & CAMPBELL DESIGNER BUILDER CO. LTD.
385-4227 384-2131

THE SEAHAVEN
897 ADMIRALS

THESE CUSTOM-DESIGNED TOWNHOUSES PRICED FROM $54,900 HAVE TWO AND THREE BEDROOMS, EACH HOME HAS FIREPLACES IN THE SPACIOUS LIVING ROOM, SMARTLY-DESIGNED KITCHENS WITH FULL APPLIANCES. JUST 7 MINUTES FROM DOWNTOWN, COME OUT AND VIEW THESE EXCITING HOMES TODAY.
Open Daily 1-5 p.m.
Or contact for personal viewing
WESTMONT REALTY
388-4434

LOOKING FOR?

—Quality workmanship
—Spacious units
—Seclusion
—Lovely waterviews
—Two and Half baths
—Fireplaces
—Patios and Balconys
—Exceptional Dollar values
Then see us first, we are open Daily from 2-5.

730 SEA TERRACE

(off Dunsmuir)
Victoria Realty Ltd., 386-3585
(24 hr. service) ask for
Vaughn Thompson

INNER HARBOUR DELUXE townhouse, 3 bedrooms, all ammenities. Must be seen. $170,000. 592-6816

259 TOWNHOUSES

CHOICE OF TWO
$39,950 and $43,500

Lakehill — A 2 or 3 Bdrm unit in Residential park-like setting. Near bus, all schools. Suit retireds for cash or starters on terms.
Bowden Realty 383-5524

NO DOWN PAYMENT

Near Swan Lake on quiet street, modern 3 bdrms. on two levels. Call and see if you qualify. $45,800
GLENN NICHOLLS
598-5144 598-7689
T.L. Mann & Associates Ltd.

LAKEHILL, 3 BEDROOM townhouse, 1400 square feet, fenced patio, low down payment, $44,500. 479-0588

263 GARAGES FOR SALE, RENT OR WANTED

GARAGE WANTED, MUST BE secure. James Bay or Fairfield. 388-7579.

WANTED STORAGE SPACE IN Tolmie-Quadra area. Phone 383-5610 evenings.

ROCKLAND, SAFE, SECURE, garage for rent, no mechanics, $30 per month. 382-5240.

265 HOUSES WANTED TO BUY

INVESTOR

Requires homes suitable for rental. Will fix up Max $55,000. CALL CHRIS GREIG 386-6164 CASTLE PROPERTIES LTD. 386-1296 RES.

DOCKYARD EMPLOYEE

And expecting wife require a nice starter home. Max $50,000 CASH. Call CHRIS GREIG 386-1296 or CASTLE PROPERTIES LTD. 386-6164.

WANTED!

3 bedrooms all on one floor with a full basement up to $64,000. Aug. 1 possession.

If you are considering selling and have the above, please give me a call. No obligation. Cliff Salmond at Gardner Realty Ltd. 895 Fort St. Office: 385-7721 — Home: 477-3626. Thank you.

DOCKYARD EMPLOYEE

Requires a nice, starter home with two bedrooms, basement optional. Must have nice-sized lot. MAX: HIGH 40's. ALL CASH. CALL CHRIS GREIG 386-6164 CASTLE PROPERTIES LTD. or 386-1296 res.

CASH PAID

If your house is suitable for rental purposes call my Agents, Lee Wrobel and Randy Small, 385-1431.
British American Realty Ltd.

BUILDER

Requires older homes for renovations and or conversion and rental. FREDDY STARKE 386-6164 or 595-1175 CASTLE PROPERTIES LTD.

ATTENTION OWNERS AND REALTORS

Private party seeks, min. 4 bed., ample parking, treed lot, quiet street, easy driving UVic, to $90,000. 478-8488

268 LISTINGS WANTED

Prestige Homes Ltd.

JB YOUNG — Specializing in Better Homes and Choice Waterfront Property.
Res. 598-1818 Office 383-3511
Pager 805 From 388-6275

CONDOMINIUMS WANTED
LYNN HOLMES—386-6762
LANDMARK PROPERTIES

270 EXCHANGE REAL ESTATE

10% C.C.A.

Have $24,000. Equity in each of 3 duplexes, with 10% C.C.A. Will trade part or all and cash for commercial property, apartments, houses, etc.
Call PETER MARGETTS
592-2407
MARGETTS & GOWER
OAK BAY PROPERTIES LTD.

WE HAVE SEVERAL CLIENTS who are prepared to trade their homes, lots, condos, revenue on other properties or anything of value. Larry Haddon 592-7735. British American Realty Ltd. 385-1431.

271 LOTS FOR SALE

Park Pacific
Proudly Presents

DEAN PARK ESTATES

PHASE 2 IS NOW OPEN FOR PUBLIC VIEWING

54 additional superb lots in a beautiful natural setting. Most of these new lots have spectacular ocean views of Haro Strait, Mount Baker and the Gulf Islands.
Located in North Saanich on the slopes of Mount Newton adjoining John Dean Provincial Park. Fully serviced lots with a minimum area of 15,000 square feet. Priced from $34,000. Choose your home site now while the selection is the greatest.
Entrance close to Panoramic Recreation Centre on East Saanich Road. From Pat Bay Highway turn off at McTavish.

SALES OFFICE
656-7041
10:30-4:30
OR
George Black
382-2426
or
388-6275
Pager 930
383-4124 anytime
Park Pacific Investment Ltd.

SAANICHTON ON QUIET CUL-desac, fully serviced level lot on Mahon Place. $29,500. 652-1579.

⅓ ACRE SERVICED LOT, Shawnigan Lake. $12,200. 478-1134

OCEAN VIEW, CORNER LOT, 25 yards from beach. 478-5982, 478-0245.

PRIVATE, ONE LOT LEFT. High and treed. $29,500. 478-9679 or 479-7771

MILL BAY. OVER ½ ACRE. Sea view lots. Water and hydro. $19500 each. 478-3854.

NICE LOT, SIMPSON SEARS area, 60x118', all services, $31,500. 477-7332 after 6 pm.

ATTRACTIVE ¾ ACRE, PRESTIGIOUS home area, treed, some seaview, $32,900. 479-7284.

¾ ACRE LOT IN THE COUNTRY. Asking $17,000. 384-8391.

271 LOTS FOR SALE

At BROADMEAD
WE HAVE IT ALL

Sunny seaviews, meadows, private lanes, rocky outcrops, treed seclusion, quail, pheasant and more. If you've been looking for that special spot for your new custom residence, visit us at Broadmead, a community of quality homes, created with care to preserve and compliment its unique natural beauty.

. . . 100-ft. wide lots are not the exception in Broadmead . . . that's our average lot size . . .

. . . space to live, to grow, to enjoy casual country living . . . yet just 10 minutes from city centre

. . . We have an excellent selection of ⅓ to ½-acre home sites available for viewing, priced from $31,500 to $44,500.

TAKE THE FIRST STEP TO BETTER LIVING!

Visit us at our office-display home,
950 Royal Oak Drive
8:30 A.M.-5:00 P.M. 658-5291
or call
Jeannie Dewhurst
Royal Trust Corp.
384-8001 or 658-8980

Parklike Waterfront

14,000 sq. ft., over 120 ft. frontage and western exposure for beautiful sunsets on Portage Inlet. Help plan your own lot with owners dividing their larger property on a quiet lane, well treed, partially landscaped with rock garden, lily pond and wild flowers. Small cove for kayaks, canoes, sail or small boat dock. Paddle up Colquitz Creek for family picnics or down through the Gorge to Inner Harbour for tea and crumpets.
Blue heron, ducks, swans, Canada geese, cormorants and heathcliffe are at the waters edge; even bald eagles and humming birds visit.
Full services available. — $71,900 and worth it. Personal visit — by owner.
Bill Westcott
Res. 384-4549
Coach House Realty Ltd., 381-5255

REALSPAN PROPERTIES LTD.
846 BROUGHTON 388-6454

Leaside Place

Two lots in a new, fully-serviced subdivision in the Vanalman area.
$30,500.00
J.F. COLWELL
388-6454 592-9828

TRIANGLE MOUNTAIN
Cuaulta Heights
VIEWS, TREES, WILDFLOWERS

SERVICED LOTS, ¼—2 ACRES Take Fulton Rd. off Sooke, right on Bexhill to Cuaulta Crescent, or Walfred Rd. off Happy Valley Rd., then left onto Cuaulta Crescent.
Salesperson on site Sunday Afternoon, 2-5pm.
For information or appoinment call 658-5713.

APARTMENT ZONED LAND SIDNEY

Approximately 20,700 sq. ft. level land zoned B3. 300 yards to the beach. Quiet pleasant area with all services available. Suitable for about 12 — one to three bedroom apartments. Two bedroom home on property. Asking $123,000. MLS. For details call:
656-3924 MAJOR LACE 656-2438
MONTREAL TRUST

SEAVIEW LOT

9200 sq. ft. level lot on a quiet cul-de-sac. Good residential area in Sidney, 100 yards to beach. View of the sea and islands. Newly surveyed, sewer and water connections on lot and paid for. 600 yards to shops. Exclusive at $28,000.
656-3924 MAJOR LACE 656-2438
MONTREAL TRUST

BROADMEAD SEAVIEW

Spectacular sunny seaview building lot in established Broadmead. Over 1200 sq. ft. of breathing space for you and your family. For more information on this desirable property please call
721-3008 LINDA ANDERSON
WESTMONT REALTY (1977) LTD.
388-4434

ROYAL OAK

5 lots on Viewmont 65x110, all services in. Build immediately, $26,900.

AND

3 lots above Dean Park, ½ acres, serviced. Build immediately. $29,500.
RALPH KELLER
598-5144 388-4076
T.L. Mann & Associates Ltd.

BREATHTAKING VIEWS

Overlooking Gulf Islands and Sidney waters, executive ½ acre lots. Fully serviced. Perc tested. Sidewalks, 3 road frontage off East Saanich, Lowe and Emar Rds. Easy distance to new Rec Center and good fishing. Owner, 656-2405.

LANDSEND ESTATES TREED 1 ACRE LOTS

Located in N. Saanich
Municipal Water
$36,500.
Rick at
Douglas Hawkes Ltd.
384-7128 Res. 598-1937

BUILD OR HOLD

Why buy a city lot for $26,900 when you can invest in this 1½ acre well treed lot on the 7 mile circle for the same price. Perk tested, well in and power on the property. Build now or hold for appreciation and future subdivision. Bill Fife 388-7557 or 479-6880. Capital City Realty Ltd.

10 LOT SUBDIVISION IN NANAIMO

10 large lots (7500 sq. ft. plus) that form their own cul-de-sac, fully serviced with sewer, water, paved street and curbs. Full price $109,000 with good terms to responsible purchaser. Call Engineered Homes, 385-6211. Eves. Harry Atkey 598-1737.

Fully Serviced Lots Owner/Developed
$26,500 and Up

Builders Terms
Saanich & Mckenzie
By Swan Lake Area
Phone 383-1141
Or Roy at 388-4497
Dianne at 479-7030

271 LOTS FOR SALE

LOTS CLOSE TO UVIC, LET US CUSTOM BUILD your next house. Do some of the work yourself and save money. Buy from a known Builder that has been building houses in this area for 24 yrs. Information call Mrs. Pat Saulnier, Kasapi Const. Co. Ltd., 538 Dupplin Rd. at 386-6191 or res. 384-2197.

PRIVATE
One Acre Lot

With southern view in North Saanich "Deep Cove". Secluded and well treed. End of the road lot. Perc tested $34,000. 595-6162, 5p.m. to 10 p.m. No agents.

CENTRAL SAANICH

Large lots (10,000 sq. ft. plus) foundation and plans included. Fully serviced and close to the sea. 8 lots and 7 different plans to choose from. Priced from $26,000. Call Engineered Homes, 385-6211. Eves. Harry Atkey, 598-1737.

DEEP COVE

SUPERB SEAVIEWS - Approx. 100 yards from easy beach access. Two choice ½ acre lots - $43,000 and $45,000 (being subdivided now) 477-4860 after 6pm or before 9am.

VIEW LOTS

5 fully serviced lots in Royal Oak. Quiet cul-de-sac, 5 minutes from downtown. $29,500 Asking.
GLENN NICHOLLS
598-5144 598-7689
T.L. Mann & Associates Ltd.

SAVE $7500

This large serviced lot was sold to couple for $22,500, now $15,000. Sickness forces us to sell for less. Shawnigan Lake, 743-9872.

CORNER LOT, BEACH DRIVE-Hibbens, North Uplands gate, fully landscaped, tree screened, fruit trees, water views, beach access. Resent appraisal, $75,000. 592-2949 after 6.

SAVE GAS! BEAUTIFUL VICtoria cul-de-sac with all services underground. Easy site zoned R2 (Duplex). Includes water meters, service laterals and choice of plans. $41,900. 385-5461.

LARGE 10,000 SQ. FT. EASY care rocky lot located on Cedar Hill. Asking $34,500. Larry Haddon 592-7735. British American Realty Ltd. 385-1431.

LARGE WOODED LOTS. SERVICED, 3 M CIRCLE ON MINA AVE. FROM $28,500. CALL VIDCO 388-4232.

LARGE LOT FOR SALE. BY owner. 10,000 square feet, Brentwood Bay. $26,000. 478-4743 evenings.

BEAUTIFUL ROCKLAND LOT, $49,500. Byron Price & Associates Ltd., 385-2458.

73X115' BUILDING LOT
1086 Lodge Ave. (off Quadra)
$26,500. 382-8937

273 PROPERTY FOR SALE

We Are Ready to Deal. . .

10 Acres in Dear Woods or
HAPPY VALLEY HEIGHTS
If you have always wanted that 10 acre parcel but thought you couldn't afford it.
ACT NOW BEFORE
It's too late. The developer is open to reasonable offers. Phone and talk with one of our team.
THE FUTURE IS CLOSER THAN YOU THINK
Priced from $39,900
Call Lorraine Hett 478-9581 or 478-2430
WATERMAN & ASSOCIATES REALTY LTD.
923 GOLDSTREAM AVE 478-9581

1 ACRE OF LAND IN ROYAL Oak district. Ideal for holding property. $6.50 per square foot. 479-3679

274 PROPERTY WANTED

WANTED

Building lot in the Esquimalt or View Royal area. Have qualified purchaser.
478-5561 PAT WALKER 474-1581
BLOCK BROS. REALTY LTD.

CASH FOR

Land for development for subdivision, lots in the Victoria area. Kasapi Construction, 386-6191.

WANTED: SUNNY VIEW property, ½-10 acres, quiet and private. Cash. Private deal. Reply to Victoria Press Box 201

280 ACREAGE FOR SALE AND WANTED

DUNSMUIR 388-7868

WANTED
ACREAGE WITH TIMBER. ANYWHERE ON THE ISLAND — MAINLAND OR WASHINGTON STATE. CALL BING RICHARDS. 388-7868 or 388-5464, Pager #732.

PARKSVILLE RESORT AREA SUBDIVISION

Possible 18 large treed lots, ripe for development. Close to shopping centre, beach, recreational areas. Reduced for quick sale down to $58,000.
J. J. WILLIAMS
479-1163
Capital City Realty Ltd.
388-7557

BY OWNER: 10 ACRES. $55,000. Sea, mountain and valley views. A quarter mile road frontage, level areas, hydro, high and secluded. Property A, Boulder Path (Off Neild Road, Metchosin). 479-0160.

FOR SALE, 6 ACRES, 20 minutes from city, well, cabin. $47,000. Weekdays after 6, 478-9285.

TREED ACREAGE FOR SALE. Good views. Sooke Rd. $35,000. 478-1975

$2900.00 DOWN, 10 ACRES. Trees, river. Price $39,800.00 Cobble Hill, 388-6876.

285 UP ISLAND PROPERTIES

REALSPAN PROPERTIES LTD.
846 BROUGHTON 388-6454

LAKE COWICHAN

Fantastic year round resort over ½ acre of secluded property only 200 ft. from the Beach. The home is only 11 years old and offers very comfortable accommodation for the active family. Offers on $35,900. Call
388-6454 Gary Bridge 384-6119
Member — All Points Relocation Services

PARKSVILLE-QUALICUM

Combination commercial-residential buiding in downtown Parksville. It shows excellent revenue and is very easy to manage. Good value at $195,000.

Modern residence plus grocery store with living quarters plus cottage on 6 acres of land. All for $125,000.

5 Acres of outstanding ocean view property, $39,000.

For further information on any of the above call Albert Mazzarotto, 757-9355 eves. Nanaimo Realty Co. Ltd. (Parksville), 248-6167.

285 UP ISLAND PROPERTIES

BY OWNER, 3 BEDROOM Shawnigan home on treed ¼ acre. View. 1325 ft. 2½ years old. Fireplace. Appliances, drapes. $47,900. Trades? 743-4246.

DENMAN ISLAND
4 year old professionally built year round home on ¾ acre with 200 ft. of ocean front. $57,000. 112-335-2262.

TOWNHOUSE, DUNCAN, 3 bedrooms, w/w throughout, 1½ baths, spacious living room, $28,500. 748-2603.

290 FARMS FOR SALE AND WANTED

RIVERFRONT FARM

Over 26 acres, fenced and cross-fenced with approx. 1500 ft. frontage ion Kiksilah river. Excellent swimming beach and good fishing! Includes 4 br farm house, well constructed hipbarn, chicken shed, open stock shed and tractor. Secluded Cowichan station location. ML. Price $165,000. To inspect please call
LILLIAN CUMMING
388-7557 656-4550
Capital City Realty Ltd.

WANTED: LARGE HOUSE, 4 plus bedrooms on 5 plus acreage (preferably aerable) outbuildings, 15 mile radius of Victoria. $150,000 maximum. 477-3210, 388-5805

MINI FARM
McKenzie and Blenkenop. Best offer. By owner, call 478-4327.

293 GULF ISLAND PROPERTIES

SAVE $5,000
Buy 2 Lots
For $32,000
SOUTH SALT SPRING

Adjacent lots, excellent building sites, southwest exposures, some seaview, private driveway, 10 min. walk to ferry.
Lot C — .73 ac., $17,500.
Lot D — 1.56 ac., $19,500.
Buy both lots and beat inflation, good financing available. For details call MILDRED STAPELLS or JIM PARK, 384-8075, Pager 506 or 493.
PEMBERTON, HOLMES LTD.,
1000 Government St. 384-8124

NORTH PENDER ISLAND
RETIREMENT OPPORTUNITY
FORECLOSURE

2 bedroom home - choice location - 900 sq. ft. - below replacement and market value - For this and other property - homes - lots - waterfront - Call Ted Dever, 112-629-3434.
MACAULAY NICHOLLS MAITLAND CO. LTD.

GABRIOLA ISLAND ⅔ ACRE well treed gently sloping lot situated on paved road, hydro, ideal for retirement home. Write L. Ewing, #14-285 Harewood Rd., Nanaimo, or tel 754-4639.

Jiffy Vest!

521

by Laura Wheeler

Spark separates outfits with this cozy, cap-sleeved vest.

Jiffy-crochet! Use synthetic worsted in 3 shades of a color for this versatile vest. It's all worked in fascinating shell stitches. Pattern 521: directions, sizes 8-14 included.

$1.50 for each pattern — cash, cheque or money order. Add 25¢ for each pattern for first-class mail and handling. Send to: Victoria Press Ltd., Pattern Dept., 109 Crockford Blvd., Scarborough, Ontario, M1R 5B4. Print plainly pattern number, your name, address.

NEW FOR 1979! NEEDLECRAFT CATALOG—Hundreds of beautiful things to make! 3 free patterns inside. Send 75¢

130-Sweaters-Sizes 38-56 . $1.50
129—Quick/Easy Transfers $1.50
128-Patchwork Quilts $1.50
127-Afghans 'n' Doilies . . . $1.50
126-Crafty Flowers $1.50
125-Petal Quilts $1.50
124-Gifts 'n' Ornaments . . $1.50
123-Stitch 'n' Patch Quilts $1.25
122-Stuff 'n' Puff Quilts . . $1.25
121-Pillow Show-Offs $1.50
117-Easy Needlepoint $1.00
116-Nifty Fifty Quilts $1.00
115-Ripple Crochet $1.00
113-Instant Gifts $1.00
110-16 Jiffy Rugs $1.00
109-Sew & Knit $1.25
108-Instant Macrame $1.00
106-Instant Fashion $1.00
105-Instant Crochet $1.00
104-Instant Money $1.00
103-15 Quilts for Today . . . $1.00
102-Museum Quilts $1.00
101-Quilt Collection $1.00

Deaths and funerals

305 DEATHS and FUNERALS

CHURCHER — Suddenly on May 27, 1979, Mr. Arthur Frederick Churcher aged 51 years of 1254 Rockland Avenue, born in Portsmouth, England and resident in Victoria for 22 years. He is survived by his wife, Wilma; daughter and son-in-law, Linda S. and Patrick G. Davidson, Victoria; sisters, brothers, nieces and nephews in England. He was President of the Painters Union for two years.
Service in McCall Bros. Chapel, Johnson at Vancouver Streets, on Wednesday, May 30 at 2:15 p.m. Cremation.

COTSWORTH — Frank Bright (M.B.E.) in the Beacon Hill Lodge Private Hospital and formerly of the Kawanis Lynne Manor North Vancouver and Victoria on May 28, 1979, aged 85 years. Predeceased by his wife, Edith and survived by his loving family, Mrs. Barbara Sara of West Vancouver; sons, Robert of Hamilton, Ontario, Bernard and Peter of Calgary; sisters, Mrs. Len Clarke and Mrs. Olive Scharff, West Vancouver; one nephew and one niece, six grandchildren and four great grandchildren.
Funeral service 3 p.m. Thursday, May 31 in Highlands United Church, 3255 Edgemont Blvd., North Vancouver. Cremation to follow. Flowers are greatfully declined in favour of donations if desired to the Lions Gate Hospital, Childrens Fund. Arrangements through the Memorial Society of B.C. and First Memorial Services.

DOWDS — Suddenly, in Vancouver, Christopher Park, beloved husband of Marjorie, and devoted father of Norman, and daughter-in-law, Anne.

DUNCAN — In Victoria, B.C., after a gallant struggle, on May 28, 1979, Gordon William Duncan in his 60th year, a native son of Victoria, of 517-918 Collinson St. He is survived by his loving wife, Doris M.; son, Robert Gordon; daughters, Mrs. Evelyn Whitman and Mrs. Donna Vocat; six grandchildren; his mother, Mrs. Vera Nell; brothers, Melbourne, James and Russell and sisters, Shirley, Betty and Doris. He was very active in sport circles, especially Soccer and Little League Baseball and served as a player, Coach and Referee.
Funeral service in McCall Bros. Chapel, Johnson at Vancouver Streets, on Thursday, May 31 at 1:00 p.m. Interment at Royal Oak Burial Park. (Flowers gratefully declined. Donations, if desired, may be made to the Cancer Fund, 857 Caledonia Ave.)

HACKNEY — D. Lloyd, of Victoria. Passed away May 26th, 1979. Aged 71 years. Predeceased by his wife, Myrtle. Mr. Hackney retired from the Saskatchewan Telephone Company in Regina in September, 1967.
No service by request of deceased. Arrangements by the Memorial Society of B.C. and First Memorial Services Ltd.

KARABANIK — In Victoria, B.C., Edward (Ted) Karabanik, aged 32 years of 521 Johnson Street. He is survived by his mother in Burlington, Ontario.
Funeral service will be held on Wednesday, May 30 at 10:00 a.m. in Hyward's Thomson and Irving Chapel. Interment in Royal Oak Burial Park.

LAROSE — Suddenly on May 24, 1979, Elaine, widow of Darcy Larose, aged 49 years. Survived by three sons; Darrell, Ottawa; Donald and David in Victoria; three daughters; Mrs. D (Diane) Klimek, Nancy and Mary Larose all in Victoria; two grandchildren, Camillia and Melissa; one sister, Lois Barnard and brother, John MacDonald both in Ottawa.
The Remains will be on view Wednesday, May 30, in the chapel of First Memorial Services, 4725 Falaise Drive where a Memorial service will take place Thursday, May 31 at 11:00 a.m. Rev. D. A. Smith officiating. Cremation. Arrangements by FIRST MEMORIAL SERVICES LTD.

LEIFSON — In Victoria on May 25, 1979, Mrs. Amelia Agnes Leifson. Predeceased by her husband, Leo, in 1961, she is survived by her daughter, Leona of Victoria; son, De Wayne Leifson of Regina, Saskatchewan; four grandchildren and four great-grandchildren.
Accompanied to Swift Current, Saskatchewan for service. Interment at Memory Gardens, Swift Current. McCall Bros. in charge of arrangements.

McGIBBON — Fredrick, passed away May 28, 1979, in Victoria, in his 91 year. Born in Liverpool, England, September 6, 1888. Survived by his loving wife, Ellen; a sister, Bertha McGibbon, Liverpool, England; two daughters, Betty Wadsworth, of Victoria, Maureen Cutress, of Burnaby; five grandchildren, five great grandchildren. Mr. McGibbon was a resident of B.C. since 1907, and lived many years in the Kootenay district and Kaslo; served on Kaslo city council, life member of Royal Canadian Legion. Moved to Victoria 1955. Served overseas in 6th Field Company of Royal Canadian Engineers.
Funeral service Wednesday, May 30, 1979, at 2 p.m. at First Memorial Chapel, Royal Oak. Reverend A. Gates officiating. Donations to Canadian Cancer Society in lieu of flowers.

McMILLAN — On May 27th, 1979, in Victoria, Mrs. Agnes McMillan, aged 94 years of 866 Craigflower Road, a pioneer resident of Victoria, having resided here for 67 years. Widow of Alexander McMillan, she leaves two sons, Alex and James, both of Victoria; three daughters, Mrs. Agnes Pollock and Mrs. Molly Cameron, both of Victoria, and Mrs. Ina Laxton of Langley, B.C.; sixteen grandchildren; nineteen great-grandchildren; two great-great-grandchildren; one brother, Hugh Reid of Victoria; two sisters in Scotland; and one sister in Australia.
Funeral service on Tuesday, May 29 at 4:15 p.m. in McCall Bros.' Chapel, Vancouver at Johnson Sts., with the Rev. G. Smith officiating. Cremation to follow. (Flowers are gratefully declined. Friends so desiring may make donations to the Heart Fund, 1008 Blanshard St.)

MILROY — Dave at Royal Jubilee Hospital on Friday, May 25th, 1979, after a lengthy illness. Pre-deceased by his daughter, Margaret in 1977. Survived by his loving wife, Peggy; step-daughter, Jessie and husband, Ken; four grandchildren; one sister, Madge (Victoria); one brother, Bill (Scotland); nephews and one niece.
Memorial service will be held Tuesday, May 29th at 2:00 p.m. in the Chapel of First Memorial Services, 4725 Falaise Drive. Cremation. In lieu of flowers donations to the Cancer Society would be appreciated. Arrangements through First Memorial Services Ltd.

PETTICREW — On May 27, 1979, in Victoria, B.C., James Campbell Petticrew of 117-1063 Foul Bay Road, a native son of Victoria. Beloved husband of Elsie, he also leaves a sister, Mrs. Agnes Brodie of Victoria.
A private funeral service will be held at the FAMILY CHAPEL of McCall Bros. with the Rev. David Smith officiating. Cremation. (Flowers gratefully declined. Donations, if desired, may be made to the Cancer Fund, 857 Caledonia Ave.)

305 DEATHS and FUNERALS

PERRY — Suddenly on May 26th, 1979, Christopher Marcus (Marc) Perry, age 9 years. Born in Victoria, B.C., late residence 594B Langholme Drive. He leaves his mother, Lana Perry, 594B Langholme Drive; his father, Christopher Lloyd Perry, 2280 Florence Street; grandparents, William and Diane Craig, Marcus and Corri Perry, Victoria, B.C.
Service in the Sands Mortuary Limited "Memorial Chapel of Chimes", 1803 Quadra Street, Victoria, B.C. on Tuesday, May 29th, at 1:00 p.m. Archdeacon Hywel J. Jones officiating. Cremation. Flowers gratefully declined. Those so desiring may contribute to the B.C. Heart Foundation, 1008 Blanshard Street, or the Canadian Cancer Society, 857 Caledonia Avenue, B.C.
SANDS—VICTORIA

REYNOLDS — At the Royal Jubilee Hospital on May 24, 1979, Stanley Stephen Henry Reynolds, aged 72 years, of 405-1665 Oak Bay Ave. He leaves his loving wife, Ethel; daughter, Jacqueline; son and daughter-in-law, Stephen and Della; a grandson, Gregory, all of Victoria; brother, Frank in Vancouver; two sisters, Mrs. Olive Morgan in Sask., and Mrs. Lucy Greenwood in Ontario. Mr. Reynolds was a member of the Kiwanis Club of Greater Victoria Seniors.
Funeral services will be held on Wednesday, May 30, at 1:30 p.m. in Hayward's Thomson & Irving Funeral Chapel, 1625 Quadra Street. Interment in the Royal Oak Burial Park. If friends so desire, donations to the Canadian Cancer Society would be appreciated.

SMITH — In hospital on May 28, 1979, Mrs. Florence Annie Smith, age 83 years, born in Middlesbrough York, England, and a resident of Langford, B.C., for the past 12 years, late residence, 782 Meaford Ave. Predeceased by her husband, Frank, on March 28, 1878. She leaves her son, Robert Smith, England; daughters, Mrs. J. (Pamela) Bennett, England; Mrs. J. (Patricia) Kelly, Victoria, B.C.; two grandsons; three granddaughters; niece, Audrey, New Zealand. Mrs. Smith was a member of the Ladies Auxiliary of the Royal Canadian Legion, Prince Edward Branch No. 91, Langford, B.C. and the Fifty and Up Club, Langford, B.C.
Memorial service in the Sands Funeral Chapel of Heather, 317 Goldstream Ave., Colwood, B.C., on Wednesday, May 30, 1979, at 1:00 p.m. Rev. Henry Silvester officiating. Flowers gratefully declined, donations may be made to the building fund, Prince Edward Branch No. 91, 761 Station Rd., Victoria, B.C. V9B 2S1.
SANDS — COLWOOD

VANWIEREN — In Cowichan District Hospital Duncan, B.C., on May 27, 1979. Aged 51 years. The Lord took him suddenly our husband and father, Don VanWieren. Born in Holland, March 21, 1928. He leaves his loving wife, Sherry and three sons, Terry, Roy and Ven. His mother, a brother and three sisters in Holland. A sister in-law Shirley VanWieren of Duncan. Several nieces and nephews.
Services will be held on Wednesday, May 30, at 2 p.m. in The Christian Reform Church, with the Rev. J. dePater officiating. Interment in Mountain View Cemetery. Flowers are gratefully declined. Should friends so desire contributions may be made to The Heart Fund, P.O. Box 73, Duncan, B.C. Sands Funeral Chapel are in care of arrangements.
SANDS — DUNCAN

WOLF — Peacefully at her daughter's home in Comox, B.C., on May 25, 1979, Mrs. Mae Wolf, in her 82nd year, formerly of Millet, Alberta, coming to Vancouver Island in 1943. Predeceased by her loving husband, Lloyd, on May 2, 1974, she is survived by her daughter, Mrs. Alva Austin of Comox; son, Tom and daughter-in-law, Marie of Victoria; son, Bill and daughter-in-law, Joan of Victoria; one half-sister, Mrs. Gladys Longstar of Calgary; seven grandchildren; 13 great-grandchildren; nieces and nephews.
Funeral services in McCall Bros. Chapel, Johnson at Vancouver Sts., on Monday, June 4, 1979, at 10:00 a.m. with Rev. John Wood officiating. Interment at Royal Oak Burial Park.

The Lord is my Shepherd

I shall not want

He maketh me to lie
down in green pastures

He leadeth me beside
the still waters

He restoreth my soul

He leadeth me in the
path of righteousness
for his name sake

Yea though I walk
through the valley of
the shadow of death

I will fear no evil

For thou art with me,
thy rod and thy staff
they comfort me

Thou preparest a table
before me in the presence of mine enemies

Thou anointest my
head with oil

My cup runneth over

Surely goodness and
mercy shall follow
me all the days of
my life and I will
dwell in the House of
the Lord forever.

309 IN MEMORIAM

THEY SHALL GROW NOT OLD AS WE WHO ARE LEFT GROW OLD, AGE SHALL NOT WEARY THEM, NOR THE YEARS CONDEMN, AT THE GOING DOWN OF THE SUN, AND IN THE MORNING, WE WILL REMEMBER THEM.
WITH GRATITUDE, SANDS

Sleep on dear
good mother,
it has been
long years

Since you left
our hearts
filled with sadness
and tears

Yours was a heart
that was blithesome
and gay

Scattering sunshine
all along
the way

You know how we love
you
and, yes,
love you yet

Though God took you
from us,
we cannot
forget.

310 FUNERAL DIRECTORS

McCall's

PRIVATE SERVICE
PETTICREW
Mr. James
MONDAY
LEIFSON
Mrs. Amelia, accompanied to Swift Current, Sask. for service and interment.
TUESDAY
CROWTHER
Mrs. Mabel
1:00 p.m. FAMILY CHAPEL
McBRIDE
Miss Annie
3:00 p.m. FAMILY CHAPEL
McMILLAN
Mrs. Agnes
4:15 p.m. FLORAL CHAPEL
WEDNESDAY
CHURCHER
Mr. Arthur F.
2:15 p.m. FLORAL CHAPEL
THURSDAY
DUNCAN
Mr. Gordon W.
1:00 p.m. FLORAL CHAPEL
MONDAY
WOLF
Mrs. Mae
10:00 a.m. FLORAL CHAPEL
McCALL'S BROS.
Funeral Chapels
1400 VANCOUVER STREET AT JOHNSON
For Funeral Information
Phone 385-4465

Sands

FAMILY OWNED and OPERATED
Since 1912
Victoria's 2 Dignified and Reverent Chapels
"Memorial Chapel of Chimes"
"Family Chapel of Memories"
1803 Quadra St.
Your Seven community chapels
VICTORIA 388-5155
SIDNEY 656-2932
COLWOOD 478-3821
DUNCAN 746-5212
LADYSMITH 245-2331
NANAIMO 753-2032
We Care About Vancouver Island Families

Sands

Hayward's (B.C. Funeral Co.)
Thomson & Irving
Funeral Chapels
1625 Quadra St.
386-3505

CUNNINGHAM FUNERAL CHAPEL
1155 FORT STREET
Phone 384-5512 or 384-8626
Offering dignified moderate service for all. Geo. S. Cunningham, owner, manager.

FIRST MEMORIAL SERVICES
Serving the Public and Exclusive Area. Undertakers for the Memorial Society of B.C. 658-5244.

311 MONUMENTALS

STEWART MONUMENTAL WORKS LTD.
ESTABLISHED 1896
Marble fireplace and tabletops.
1403 May St. 384-3452
Memorial of Distinction

Mortimer's Monuments
383-6421
709 KINGS RD. (at Douglas)
FOUNDED 1877

312 FLORISTS

DAISY CHAIN Florist
382-2512 453 SIMCOE ST.

3,000 BOOKS GO ON SALE

Goodwill Enterprises will hold another semi-annual book sale from 10 a.m. to noon Saturday at the Goodwill Rehabilitation Centre, 220 Bay Street.

More than 3,000 books, both fiction and non-fiction, on a variety of subjects and special interests have been put in the sale.

Categories include Canadiana, cooking, gardening, art, travel, technical, literature, royalty and vintage, with something of appeal to everyone.

Books move fast, so shoppers are advised to go early. Proceeds help support Goodwill programs.

Vice-principal tenure: Open talks split board

A controversial Greater Victoria school board plan to limit the tenure of vice-principals to five years generated a secondary controversy Monday night when trustees could not agree over whether the plan would be discussed in public or *in camera*.

The question was raised by trustee Susan Brice, who was asking about the progress of the policy through the school board's personnel committee, which is currently dealing with it.

School board chairman Carol Pickup said the discussion would probably involve specific individuals (most of the district's vice-principals are well over the five-year limit), but said the committee report to the board would contain all the pertinent information about the policy and the committee's recommendations.

"I personally feel, since this a serious issue, that to have an open and full discussion between the administration and ourselves, it is necessary to hold the meetings *in camera* so we don't have to worry about the politics of the situation or the press misinterpreting us."

Some of the board's other committees are "hung up" because of their practice of discussing everything in public, Mrs. Pickup said.

Trustee Peter Yorke, a member of the personnel committee, said the issue had already been discussed at length in public and, as a general policy, the issue did not require *in camera* discussion.

At Yorke's suggestion, school board secretary-treasurer Carl Warner read from the minutes of earlier meetings at which the school board committee structure was discussed. Those minutes put the board on record as supporting open and publicized meetings where broad board policy is discussed. The minutes also record personnel committee chairman John Young's statement that discussion of vice-principals' tenure would be held in public.

Young's only comment Monday was that he would abide by the wishes of his committee.

"It's still subject to interpretation," Mrs. Pickup concluded.

Mair, Vander Zalm opposed

Nuclear plant opens rift in B.C. cabinet

Canadian Press

The B.C. cabinet is split over the proposed nuclear plant for Sedro Woolley, Wash.

Environment Minister Rafe Mair and Municipal Affairs Minister William Vander Zalm oppose the plant, while Science Minister Pat McGeer and Energy Minister James Hewitt say it is inevitable.

Hewitt said Monday that he does not oppose construction of the plant because the United States has nowhere to turn but to nuclear energy

Hewitt also agreed with McGeer that nuclear energy will eventually become a reality in B.C. The energy minister said that if British Columbians had the choice of no electricity or nuclear power, they would choose nuclear power.

Hewitt also said he expects gasoline prices in B.C., now just under $1 a gallon in most parts of the province, will soar to $1.15 a gallon by the end of the year.

He said increasing the price seems to be the best way of controlling gasoline supplies.

The minister said he does not believe a rationing system would work and he does not agree with predictions of gasoline rationing in Canada by next year.

NOTICE TO CREDITORS AND CLAIMANTS IN THE SURROGATE COURT OF ALBERTA JUDICIAL DISTRICT OF VEGREVILLE

In the matter of the Estate of NICK JOHN KOKOTILO, otherwise known as NICK JOHN KOKOTAILO, late of the city of Vancouver, in the Province of British Columbia, tree faller, deceased.

TAKE NOTICE that all persons having claims upon the estate of the above named must file with the undersigned, by the 27th day of June, A.D. 1979, a full statement of their claims and of securities held by them.

Messrs. Wachowich & Co.
Barristers and Solicitors
600 Chancery Hall
Edmonton, Alberta T5J 2E2
Solicitors for the Administrators

NOTICE TO CREDITORS AND OTHERS

In the matter of the estate of ANTON URVIK, deceased, late of 1230 Balmoral Street, Victoria, B.C.

NOTICE IS HEREBY GIVEN that creditors and others having claims against the estate of the above-named deceased are hereby required to send them to the undersigned Executor at 302—612 View Street, Victoria, British Columbia, before the 26th day of June, 1979, after which date the Executor will distribute the said estate amongst the parties entitled thereto, having regard only to the claims of which they then have notice.

GUSTAV DYBDAL
Executor
By his Solicitors
MESSRS. HORNE, COUPAR, MANSON & SHAW

Ear piercing SPECIAL

the Bay

These special prices are in effect until this Saturday only, so don't miss your chance for new glamour. Our trained technicians will pierce your ears with a gentle, painless method that takes just seconds. 50¢ charge for Spray Freeze which eliminates all sensation.

Ears pierced with surgical stainless steel studs. Reg. 8.99 **5.99**

Ears pierced with gold plated studs. Reg. 9.99 **6.99**

Ears pierced with sparkling birthstone studs. Reg. 12.99 **9.99**

Extra special! Ears pierced with diamond look studs. Reg. 12.99 **6.49**

Customers under legal age must have a signed authorization by parent or guardian.

Wigs, Second Floor

Hudson's Bay Company

Prices in effect until June 2.

The "Let's really celebrate your birthday" Weekend Special.

Just $40.00 per night for the two of you, arrival Friday or Saturday (minimum two nights).

For reservations phone our toll free numbers—U.S. 800-828-1188, Canada 800-268-6282.

Four Seasons Hotel
VANCOUVER
Georgia and Howe
689-9333

LUNDS AUCTION
TUESDAY, MAY 29,
1 p.m. and 7 p.m.

PREVIEW: Saturday 10 a.m.-3 p.m., Monday 9 a.m.-5 p.m., Tuesday 9 a.m.-Saletime.

FURNISHINGS: Chester. Stes., B/Room Furnishings, Beds, Occ. Tables and Chairs, Dinettes, Desks, Corner Cabinets, Book Shelves, Walnut Buffet, Carpets, etc. **APPLIANCES:** Inglis Frost-Free Cross Top Fridge, Toshiba AC/DC Port. B/W TV, etc. **MISC.:** Pioneer SA-6500 Amplifier, EDS Semi Auto Turntable and Speakers, Lawnmowers, Outboard Motors, Garden Tools, Cooper and Brass, Paintings, Poloroid SX70 Camera, etc.

OVER 200 ARTIFACTS
Fine 19th Century hand-painted Nootka Hat, Lge. Salish and Other N/W Coast Indian Baskets, Carved Masks, Bella Coola Totem, Tlingit Shamans Frontlet, Tlingit Slave Killer, Navajo, Salish and Other Rugs, Beaded Work incl. Sinew Sown Moccasins. **Jewelry:** Carved 14 Kt. Gold Bracelet, Coin Silver and Other Bracelets, Argillite, etc. Magnificent Cariboo Head and Horns, Polar Bear Skin, Lynx Skin, etc.

OVER 800 INTERESTING LOTS

THE AUCTIONEERS AND APPRAISERS FOR VICTORIA AND VANCOUVER ISLAND

LUNDS AUCTIONEERS and APPRAISERS LTD.
926 Fort St., Victoria
Tel. (604) 386-3308

BRAND NEW 1979 CADILLACS

1979 CADILLAC SEDAN DE VILLE

AND 1979 TORONADOS

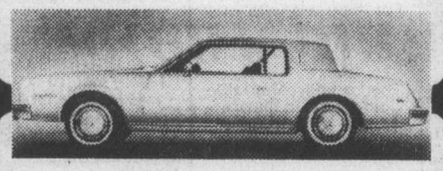

1979 OLDSMOBILE TORONADO 2-DR. COUPE

FULLY EQUIPPED ON DISPLAY NOW

BUT ONLY AT . . .

CORNELL

3050 DOUGLAS 385-5777
DL00618A 6-5

FOR YOUR VERY IMPORTANT POP

the Bay

V.I.P

THE GREAT UNDERCOVER SALE

(For the Dad who has everything but probably needs more sox and underwear!)

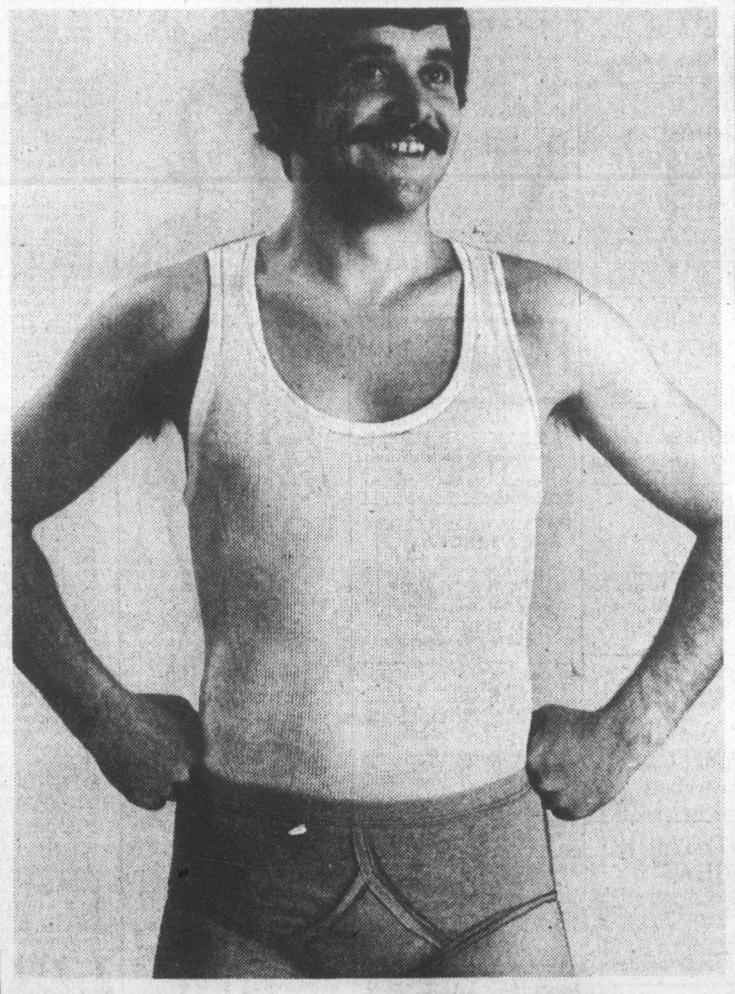

Stanfield's athletic vest
White cotton/polyester design with reinforced shoulder seam and extra wide straps that stay put. S.M.L.XL. Style #9401.
Sale 3/7.79 2.69 ea.

Stanfield's low rise brief
Cut for wear under snug fitting slacks, this hip brief is made of cotton and nylon and comes in brown, navy or blue denim. S.M.L. Style #8802.
Sale 3/6.99 2.39 ea.

Harvey Woods ankle sock
An ankle length dress sock in black, coffee, navy or venture blue. Made of nylon/cotton, one size stretches to fit all. Style #1603.
Sale 3/5.49 1.89 ea.

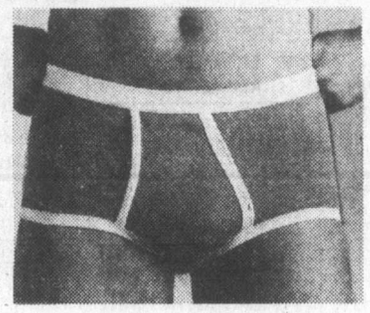

Stanfield's regular rise brief
Full cut cotton/polyester briefs with reinforced waistband. In white, brown and denim blue. S.M.L.XL. Style #9402.
Sale 3/7.79 2.69 ea.

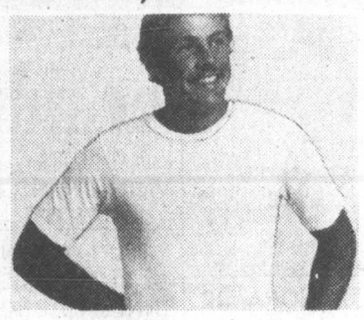

Stanfield's T-shirt
This short sleeve T-shirt in cotton/polyester has a crew neck with reinforced no-sag neckband. In white, brown or denim blue. S.M.L.XL. Style #6744.
Sale 3/9.99 3.49 ea.

Wolsey dress socks
A cotton/nylon sock that combines good looks with lightweight comfort. In executive length and colours blue, green, brown or white. One size fits 10 to 12.
Sale 3/3.99 1.33 ea.
(Metro Vancouver and Victoria only)

Harvey Woods cushion sole sock
An ankle length sock with cushion sole, in washable kroy wool and nylon. In black, coffee, navy or green. One size fits all. Style #6455.
Sale 3/6.99 2.39 ea.

Harvey Woods executive sock
A cotton-lined nylon sock in an executive length, designed as a dress sock. In black, brown, grey or navy. One size fits all. Style #1605.
Sale 3/6.49 2.19 ea.
(Downtown Vancouver, Park Royal, Richmond, Lougheed and Victoria only)

Harvey Woods mid-calf sock
This mid-calf dress sock is of cotton-lined nylon in black, brown, grey or navy. One size fits all. Style #1604.
Sale 3/5.99 2.19 ea.
(Downtown Vancouver, Park Royal, Richmond, Lougheed and Victoria only)

Harvey Woods tube sock
A great sports sock made of absorbent cotton and nylon. In blonde, brown, navy, powder, white, white/blue, white/red, white/brown. One size stretches to fit 10 to 12. Style #1563.
Sale 3/6.99 2.39 ea.
Men's Underwear. (main) and at or through all Bay stores in B.C.

Prices in effect until June 15th. Hudson's Bay Company

Island
109 Ingram Street
Duncan

The Daily Colonist.

Some sun, high 18
Weather Details on Page 2

Vancouver Island's leading newspaper since 1858

No. 140 — 121st Year | Victoria, British Columbia, Tuesday, May 29, 1979 | *** | 20¢ Daily, 30¢ Sunday

Words across the sea for Onkel Fritz

By HUBERT BEYER
Colonist reporter

For more than 20 years, a rudimentary education enabled you to read *Beautiful British Columbia*, a slick magazine published four times a year by the provincial government to boost tourism to B.C.

And then you're stumped.

The cover is familiar and so are the pictures—B.C., no doubt.

But what does *Mit den Kindern aufs Land* mean and what about *Reise in die Wildnis*?

You try to read the first paragraph of the first story and it says:

Tief in den Coast Mountains zwischen Bella Coola und dem Tweedsmuir Nationalpark liegt ein See neben einer Wand von Gletschereis.

Unless you can remember a bit of high school German, you might as well give up right there.

What you've got is the magazine's summer edition in German. To attract tourists to B.C. from Germany, 35,000 copies of the magazine have been printed in German.

Another 60,000 copies have been printed in Japanese and 20,000 in French.

Jim Ryan, former *Colonist* photographer, who has a series of pictures in the multi-lingual issue, says it was difficult to take pictures in German, but then, Jim has always had a strange sense of humor.

My knowledge of Japanese is non-existent and that of French somewhat spotty, but having been born and brought up in Germany, I feel somewhat qualified to pass judgment on the magazine's venture into the German language.

Aside from a very few minor points, it's an excellent effort.

The translation is well done, not stilted as in so many similar ventures, and the spelling is flawless.

The multilingual edition is a one-shot deal. There is a little box in the foreign-language issues pointing out that subscriptions are available in English only.

Some critics have warned that despite this reminder, the magazine might be flooded with requests for subscriptions in German, English and French, but magazine officials say they're willing to take that chance.

The foreign-language issues will be available in Canada's embassies and consulates abroad, but B.C. residents may also send copies to friends and relatives abroad, and the service is free of charge.

And what's in it for B.C. other than being able to brag about the wonders of this province?

Potential tourist dollars, that's what. With the strong deutschmark and yen, compared to our weak dollar, Germans and Japanese are in the market for vacations in *Beautiful British Columbia*. So, send a copy to your Onkel Fritz or someone in Japan. They might come here with oodles of money and make it all worthwhile.

And they'll tell you what *Reise in die Wildnis* means.

PART OF a page from the Germany edition. For those who are wondering, the headline means "taking the kids to the country".

Go slow on Rhodesia, Jamieson tells Tories

OTTAWA (CP) — External Affairs Minister Don Jamieson, 58, indicated Monday he opposes the new Rhodesian regime and predicted serious trouble for the Commonwealth if Britain recognizes the new government.

Jamieson, who is leaving federal politics for the Newfoundland Liberal leadership, said at a news conference that he advises the new federal Conservative government to "go very slowly" on the Rhodesia issue.

The Conservative government should examine the issue carefully and consider the impact on the Commonwealth of recognizing Rhodesia.

He said he believed there "would be a very strong resentment" among black African countries towards Canada if Ottawa recognized the new Rhodesian government led by Bishop Abel Muzorewa. Muzorewa's party won recent elections which pave the way for a transfer to black majority rule from the white regime.

Canada and other United Nations members have condemned the white government and imposed economic sanctions on Rhodesia. But the new British government is taking steps toward recognizing the new Muzorewa regime, prompting black African countries to threaten cancelling contracts with British firms.

Jamieson said he remains convinced the Rhodesian parliament must include members of such groups as the Zimbabwe Patriotic Front, a black guerrilla group which has been fighting the white Rhodesian government for years. Joshua Nkomo and Robert Mugabe, front leaders, protested the new Rhodesian constitution and refused to participate in the elections.

The external affairs minister said Mugabe and Nkomo are "architects of their own misfortune" but any solution that does not include all parties "will lead to nothing but trouble."

The outgoing external affairs minister defended his decision to take the Newfoundland Liberal leadership only days after his re-election to the Commons from his Burin-Burgeo riding.

Jamieson, who leaves for Newfoundland today, told a news conference the "country needs a respite" from political battle in Parliament."

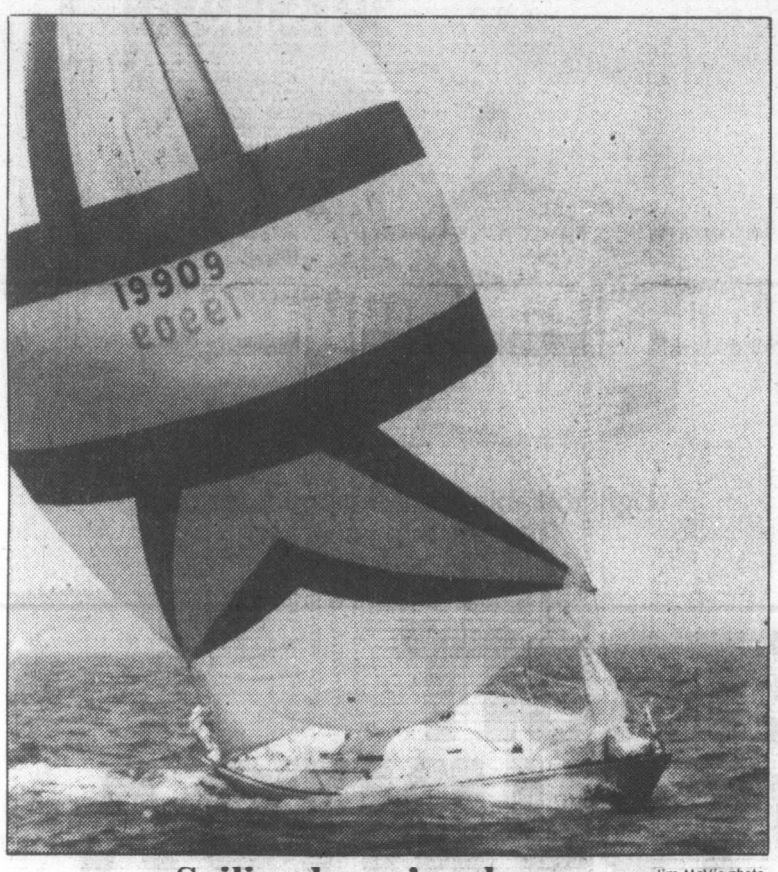

Sailing home's a breeze —Jim McVie photo

Ken Pearce's Ganbare 35-foot sloop *The Pearce Arrow* out of the Royal Vancouver Yacht Club was the over-all winner in the 1979 Swiftsure classic on the weekend. The race, including the shorter Juan de Fuca course, attracted a record 409 entrants with more than 25 per cent bowing out after blustery winds played havoc with sails and stomachs. One American boat sank Saturday but no one was hurt. *See also Page 7.*

Witness: Doctor unsure

By BILL SMITH
Colonist reporter

ALERT BAY—The attending physician of an 11-year-old Indian girl who died of a ruptured appendix in hospital here Jan. 22 did not sign her death certificate because he did not know what he was going to list as the cause of death, a coroner's inquest was told Monday.

Campbell River mortician Leo O'Connell was testifying at the resumed inquest in the death of Renee Smith.

Evidence concerning hospital admitting procedures was also give at the 7½-hour hearing conducted by Vancouver coroner Glen McDonald.

The inquest had been adjourned from April 19 to allow nine nurses at St. George's Hospital to obtain a lawyer before testifying.

O'Connell testified that Dr. Jack Pickup, the only doctor on Cormorant Island, population 1,800—of whom 1,000 are Indians—made the statement about the death certificate in a conversation Jan. 25.

The mortician told the six-man, one-woman jury he had stopped work on embalming the body because he suspected a sexual assault, a fear which later proved groundless.

Pickup, he said, was opposed to an autopsy "be-

Page 2—MD told

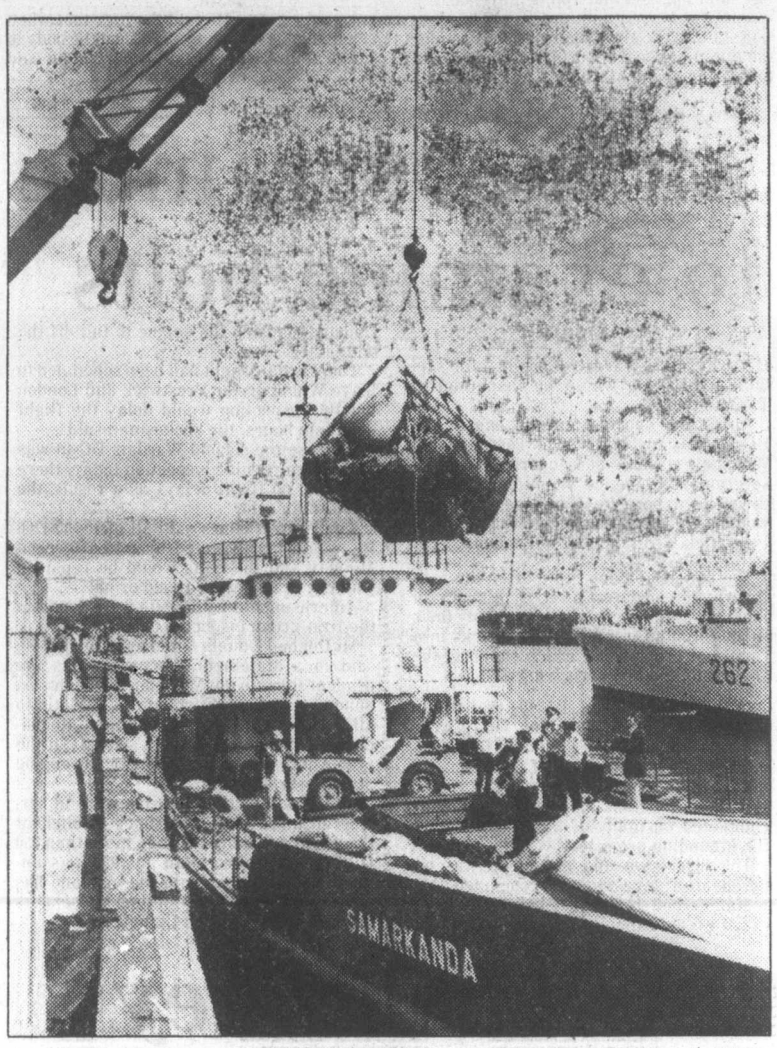

—Colonist photo by Ian McKain

Pot's ready for burning

Crane was used Monday to offload approximately 35 tons of marijuana from 51-metre freighter *Samarkanda*, docked at CFB Esquimalt. Pot and vessel were seized during early-morning raid last Tuesday at Sydney Inlet, 32 kilometres north of Tofino. Marijuana is scheduled for burning this morning at the North Cowichan municipal incinerator. *See story Page 6*

Golden catch in Japan

SHIMONOSEKI, Japan (Reuter) — An amateur Japanese fisherman Monday had one of the better fish stories to tell his grandchildren — combing the sea with an iron bar to fetch some lost hooks he landed a batch of gold ingots.

Police said 43-year-old worker Kazuo Uemura caught some gold ingots weighing 33 pounds on a pier off this western Japanese city.

Police said the ingots and plates, worth about $90,900 must have been lost by smugglers while they were loading the gold aboard a South Korean fishing boat.

Coastguard officers said the price of gold in South Korea was higher than the Japanese price.

The fisherman gets to keep the story to tell again and again — but police impounded the gold.

Cullen searches dump for papers

OTTAWA (UPC) — Immigration Minister Bud Cullen had to sort through garbage in a local dump after personal papers and confidential documents were mistakenly removed by cleaning staff, a spokesman for the outgoing minister said Monday.

The mistake was noticed last Friday when Cullen's executive assistant, Nicole Chenier, noticed some of her personal papers were missing but a rain storm cut short a search of the gravel pit 30 kilometres west of Ottawa.

Cullen, Chenier and staff were back at the dump Saturday sorting through garbage looking for personal papers including Chenier's divorce, mortgage papers and bank statements.

Page 2—Cullen

Experts divided on doomed DC-10

Colonist wire services

There were conflicting comments from two U.S. experts Monday on the American Airlines DC-10 crash Friday at O'Hare International Airport which killed 273 people.

Bob Buckhorn, spokesman for the National Transportation Safety Board, said that the fracture of a bolt and the loss of the DC-10's engine should not have caused the crash.

"That plane should have continued to fly," he said. "We want to know why it didn't."

The bolt could have been fractured for several weeks or even months, Buckhorn said.

However, Langhorne Bond, head of the U.S. Federal Aviation Administration, said that the DC-10 airliner was doomed from the moment it left the runway.

Bond said he believes it would have been impossible for any pilot to bring the crippled plane under control and return for a safe emergency landing.

The tri-jet DC-10 was taking off when an engine mounted under the left wing separated from the plane, rolled over the top of the wing and fell to the ground.

The American Airlines flight climbed about 100 metres, then rolled over and crashed in a ball of flame on a disused airfield. The crash killed 273 persons, making it the worst crash in U.S. aviation history.

Several aviation officials have said since the accident that the jetliner should have been able to fly without one of its engines.

"That comment is not correct," Bond said at a news conference Monday.

"There is no licensing or certification process of any sort to provide for an aircraft flying without an engine.

"It would unquestionably fly, and very safely, without power from the engine but there is no certification procedure for flying without a whole engine assembly.

"There is no pilot training to deal with that eventuality;

Page 2—Bolt

Old spy paper startles

LONDON (Reuter) — One of the most remarkable spy documents of the Second World War was published today, but the identity of its author remains a secret.

The so-called *Oslo Report* was received by the British government within weeks of the outbreak of war. It gave startling details of German experiments which eventually led to the development of the V-1 flying bomb and V-2 rockets.

The report's contents are disclosed in volume one of *British Intelligence in the Second World War*, published Monday.

The document was sent anonymously to the British naval attache in Oslo by a source who, the book says, first asked the attache whether it would be useful.

"The very fact that the report dealt with many topics on which no information had been collected led many to disbelieve it — that and the conviction that one man could not possibly know so much and must therefore have passed on planted information," the book says."

It reported production figures of the Germans' JU-88 bomber and disclosed that the first German aircraft carrier was in Kiel harbor, was expected to be completed by April, 1940, and would be named *Franken*.

It identified an important weapons testing range — the Baltic island of Peenemunde, where V-1s were tested until the range was destroyed by the Royal Air Force — and covered diverse German developments in air raid warning equipment, aircraft rangefinders, naval torpedoes and shell fuses.

The new book is a section of the official history of the Second World War, prepared by a team of British historians.

INSIDE TODAY

Guards ordered for Khomeini —Page 3

'John Doe' asks for Joe —Page 8

IWA voting on strike —Page 21

Bridge	8
Business	10-12
Comics	24
Crossword	19
Editorials	4
King Fisherman	22,23
Letters	5
Living	19
Marine Calendar	8
Medical	19
Movies	23
Names in the News	3
Provincial Court	6
Sports	14-18

Roll Over To 1070
CFAX 1070
THE VICTORIA AIRFORCE

The Daily Colonist.
Section Two Tuesday, May 29, 1979 Page 9

Finance, Pages 10-12
Sports, Pages 14-18

Water

Mesachie Lake may get more autonomy

DUNCAN — Mesachie Lake residents may soon be allowed to take over operation and maintenance of their own waterworks and sewer services, subject to meeting certain requirements of Cowichan Valley Regional District Board.

At public meetings held recently in the ares, residents have informed local regional directors Hazel Elves and Olive Baird that they (residents) would save money if they took over the function of water and sewers in the Mesachie Lake area.

Director Elves said a committee of residents has been set up to carry out the required duties in order to keep the systems operating and maintained.

She said she was assured by the residents that they can save money under this type of an arrangement.

"They would get more personal attention than they get from the regional district and the costs would be less. The system would be operated mostly by volunteer firemen, but would still be under the regional umbrella," she said.

Regional administrator Ralph Keir said it should be pointed out to the ratepayers that administration cost will continue to be charged to the functions, and that two-thirds of the expenditure for the water system is debt repayment.

He said "as specified areas, the responsibility for the efficient functioning of both systems lies with the regional district and its public works staff, and with this responsibility is the liability."

"Sewage stoppages must be cleared, hydrants flushed, and water maintained for fire protection, as well as for domestic purposes."

He recommended the present system continue, "in the interests of the liability of the regional district."

"However, should the board desire otherwise, the question arises with whom will the regional district contract, and would they be prepared to provide a surety bond and assume liablity in order to hold the regional district harmless?" Keir asked.

Regional chairman Leo Kuta said there was a number of safeguards that would be required from the ratepayers.

He said he "was concerned for liability of insurance and the liability we have as regional directors concerning debt."

He suggested that the ratepayers form some legal entity such as a society and once incorporated, the ratepayers would have to provide some insurance such as a bond to safeguard the regional district.

Duncan director Ald. Martin Lukaitis said it was quite a simple matter.

"The ratepayers can form their own company and we would enter into a contract with them."

Director Elves said she would consult with the ratepayers, and arrange for them to meet as a delegation with the CVRD at its next regular meeting.

In other business, the CVRD ratified the decision of its two Lake Cowichan district directors that "they do not wish to participate in any funding of the Cowichan Valley Stage Lines indirectly or directly."

This action was taken by the board after director Elves informed them that "the bus line is currently negotiating with the Urban Transit Authority with respect to the Duncan-Lake Cowichan bus route. But until the CVRD inform UTA of its stand, no further action would be taken by the UTA."

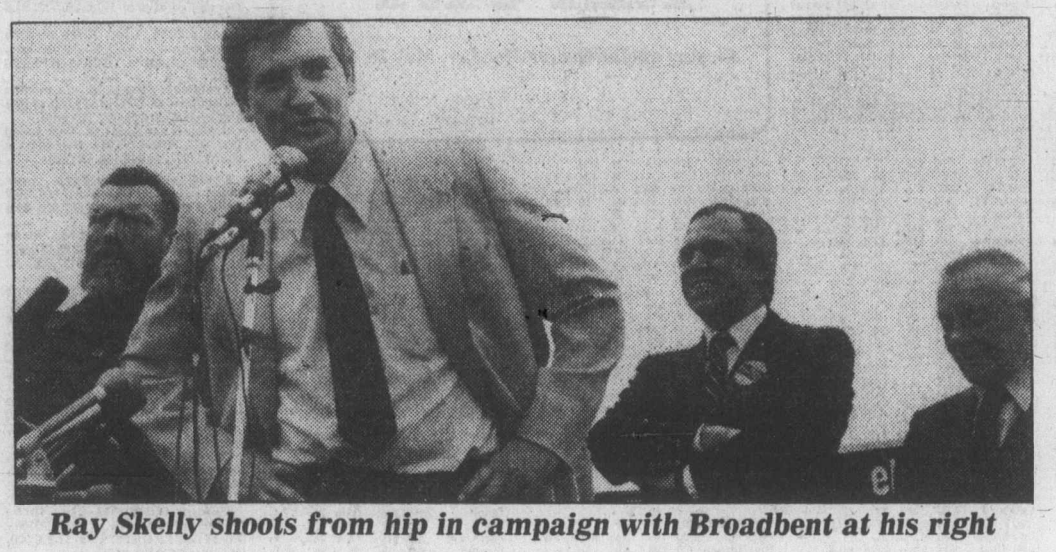

Ray Skelly shoots from hip in campaign with Broadbent at his right

MP Ray Skelly presents lively study in contrast

By RUTH McKELLAR
Colonist correspondent

COURTENAY — Ray Skelly could be considered two different persons.

As man, father and teacher, the Comox-Powell River MP is quiet, but in politics he becomes a different person.

Although his family was closely associated with the policies and beliefs of the old CCF party, the NDP member of Parliament was not tuned into politics until adulthood.

It was during his working period at Haney Correctional Institute, that Skelly began to see the dismal working conditions and offenders brought in as young as nine years of age.

At that time working his way through university, Skelly did consider social work as a career and has extensive courses to his credit in psychology, physiology as well as in science.

Later during a working period in a sawmill, he again saw needs of people and became active in the union, where he was shop steward at one time.

From then on his political interest grew until he ran, unsuccessfully, in the previous federal election.

However, put Skelly on a platform or in front of a mike and a different person emerges.

He becomes more positive in his attitude, his voice takes on a new and more dominant tone and his political character emerges.

Skelly disagrees that national unity was the primary issue of the last election.

He says that "the thing (Ed) Broadbent has been doing for the past two years is dealing strictly with the economy."

Unemployment must be dealt with before anything else, he emphasized.

Skelly says his party leader has put together a package which includes programs dealing with unemployment, specifically job creation.

A little attention paid to unemployment, and Skelly feels people would have a feeling of greater stake in the country and more feeling for national unity.

Betrayal is the way Skelly describes Trudeau's role as prime minister.

He said when Trudeau was elected in 1968, there was a feeling of hope and optimism, but Trudeau failed to deliver what he had promised.

However, during the minority government of 1972-'74, he said two important issues were addressed.

Skelly said the two were Foreign Investment Review Act and Petrocan.

However, Skelly says the Foreign Investment Review Act, while having some of the worst kinds of investments screened, never reached its potential.

Of Petrocan, he said money was taken from the taxpayer and put into development of the tar sands, and "that was never its intention."

Fishing is an important resource both commercially and in a sport capacity, Skelly says. He favors a royal commission into West Coast fishing problems. He called the Sinclair Report "a mess."

Fishing is the second most important industry in B.C., Skelly said, "and it's got to be managed properly."

To get the economy moving, Skelly sees immediate creation of a quarter of a million jobs as a necessity, then a new industrial stragegy, which he sees keyed to such things as Canadians controlling areas of the economy now controlled by foreign owners.

A food policy is another issue which Skelly sees as vital.

That policy would be to enhance agriculture, he says.

A Canadian merchant fleet is another aspect of the industrial strategy which Skelly sees as important.

If Canada is exporting, he feels it might just as well be done on Canadian ships.

Skelly is opposed to nuclear power and wants to see a greater emphasis on finding additional energy sources.

In general Skelly supports his party policy on control of resources and meeting the needs of Canadians first.

What he terms as a "rape and run, make a fast buck now and get out" approach has to end, he says.

Yes, Skelly the man and Skelly the politician are two different people, but n talking to the new MP, who enters Parliament as a member of the third party, there is always a feeling of people, caring for their needs, and meeting them face to face.

Skelly's next move, before Parliament is called, is to travel through his riding to meet people face to face and learn of their problems and concerns.

How much of those concerns Skelly will be able to meet, remains to be seen, but one thing is sure—he will try.

This politician stresses service for constituents

By RUTH McKELLAR
Colonist coresponden†

COURTENAY — He's quiet, almost to the point of self-effacement, but his dedication to meeting the needs of people shows clearly when Ray Skelly speaks.

Skelly was elected May 22 as the member of Parliament for the new riding of Comox-Powell River and represents the New Democratic Party.

Although he comes from a family which embraced the former CCF policies, politics did not really interest Skelly until he was an adult.

Coming from a large family of six children and born in New Westminster, Ray Skelly worked his way through university to abtain a BA degree.

Prior to university, he attended well-known schools in New Westminster—Herbert Spencer elementary and Vincent Massey and Lester Pearson junior and senior high schools.

To obtain money for his education, Skelly has worked as a correctional officer at Haney, in a mill and as an assistant to a carpenter.

In 1967 he returned to university to take teacher training and took psychology, physiology, chemistry and physics and for the past six years has taught social studies at Vanier senior high school in Courtenay.

Prior to his arrival here, he lived in Delta where his desire to help people showed through his work as a volunteer fireman and Little League coach.

While Skelly had included Courtenay in a list of applications he sent out, he really had no desire to live here, but after accepting the job and living here six months, "I was hooked," he recalled in an interview.

Skelly's home in the Arden district of the Comox Valley was built by himself and according to Skelly, "is another story."

"If only I could have built a second one first," he said, a lot of problems would have been solved.

Although Skelly came from a family involved in politics, it was not until he entered the labor force at Haney and leter in a plywood mill, that he became involved himself.

He said at Haney working conditions were bad. Later he became involved in the International Woodworkers of America and was a shop steward at one time.

Although he never had a desire to fly, s short trip with a brother-in-law, who instructs and also flies large planes to Alaska, changed Skelly's desire.

He now has some 500 hours to his credit and recently passed MOT tests to obtain his instructor certification. At present he has four students, including one woman.

Skelly used his flying ability during the recent federal campaign and says it will help him in getting around a large, spread-out riding.

Brother Bob Skelly, MLA from Port Alberni, is also a pilot and like Ray has been a school teacher.

In the recent election, the entire Skelly family was involved in some way.

Sister Cathy was the campaign organizer, his mother came to help as well as a brother.

The national economy is a priority item with Skelly. He sees unemployment as an acute problem and job creation is needed immediately, he said.

He supports Petrocan and would not vote with the Conservatives if they attempt to do away with it. He called it "absolutely necessary."

However, while there are national issues which his party wishes to see dealt with, Skelly has concerns for the people in his riding.

He said in travelling around the riding during the campaign, he found many people expressing concerns about problems which had not received attention and had their letters unanswered.

However, he had time to praise the former MP Hugh Anderson, noting even the former riding was difficult to service.

Skelly is against nuclear power, wants to see better coastal transportation services, sees fishing, both sport and commercial, as an important resource and is emphatic in his condemnation of Pierre Trudeau.

He predicted the NDP would win a majority of federal seats in B.C., with popular support at an all-time high of 46.7 per cent.

Skelly blasted Joe Clark, who has said he will cause another election within a year if the party does not abtain a majority, according to the local Conservative candidate.

However, Skelly said, "at $50 million a lesson the country cannot afford leadership training for Joe Clark."

If you are looking for bombastic, hard-hitting, vocal MP, Skelly is not that man.

He is quiet, almost shy, yet when he speaks there is a sense of dedication, a feeling of people-orientation and a feeling of a man who wants to do the best job possible.

Skelly is supported in his beliefs and works by his wife Dorothy. The couple has three children.

Skelly says he expects Parliament to be called in the early fall and in the meantime he will be travelling throughout the riding to talk to people about their problems in detail.

Region looks for manager

Beban Park again high on topic list

By DONNA REIMER
Colonist correspondent

NANAIMO — Beban Park problems occupied the attention of the Nanaimo Region Board last week as directors considered the appointment of a new manager for the recreation complex and the controversy of night lighting at Grandview Bowl.

The board heard a report from its committee on Beban Park that the firm of P. S. Ross and Associates will carry out the search for a new Beban Park manager.

For $4,500 plus expenses the consulting firm will advertise the position, review the applicants and present the preliminary selection list.

Advertising for the position is expected to begin next week, with ads scheduled for B.C. and Alberta publications.

In other Beban Park news, the directors discovered that they could not make any changes in the Mid-Island Auto Racing Association's lease for Grandview Bowl this year.

The facility and MIARA have been the centre of controversy because of the complaints of Northfield residents about noisy night racing.

The region's parks and recreation committee was set to recommend extensive changes in this year's lease, but it was discovered that the lease had already been signed.

The committee had wanted to ban night racing, allow only one practice day per week and phase out the use of Grandview Bowl for auto racing in three years.

However, last week the board was told that the lease with MIARA had already been signed for this year and that any changes would have to wait until next year.

Director Joe Pullen of Coombs-Hilliers-Errington made a plea for the board to reinstall the night lighting at the facility.

The lighting was taken out when the condemmed bleachers were rebuilt last year.

MIARA has said that without night racing, their race season is not economically viable.

Pullen said the board should give MIARA a three-year lease at a nominal cost, as well as supplying the lighting.

He said that MIARA has been caught between the region and Nanaimo city hall and was being bounced back and forth like a political football.

In other business, the board was informed that the provincial department of municipal affairs is making a study of the question of the municipal status of the Parksville-Qualicum area.

The area, including French Creek and sandwiched in between the two organized municipalities, has been suggested for a district municipality status.

It has also been suggested that French Creek be given its own village status.

Assistant deputy affairs minister Chris Woodward is making the study for the province.

Minister of Municipal Affairs Bill Vander Zalm said that because of the rapid growth of the area, a change in the municipal boundaries and administrative format may be appropriate.

He added that the region would be kept informed at every stage of the ministry's deliberations.

In other business, the board approved recommendations from its grants-in-aid committee to award $22,700 in 1979 grants.

The awards were split into $17,200 for School District 68 groups and $5,500 for School District 69 groups.

Receiving awards in the southern portion of the district were the Arts Council, AID, Gabriola Community Hall Association, Gabriola Playschool, Horseless Carriage Club of America, John Howard Society, Jonanco Hobby Workshop, Meals on Wheels, Nanaimo House Society, Nanaimo Theatre Group, Planned Parenthood Association, Vancouver Island Haven Society, Coalition of B.C. Rape Centres and Recreation Automotive Program.

Groups given grants in SD 69 were the Arts Council, Nanoose Bay Historical Society, Nanoose Co-ordinating Society, North End Recreation Commission, Outreach 69, Parksville Ambulance, St. John Ambulance, District 69 Historical Society, Echo Players and Society of Organized Services.

Future need for transit sparks study

By JOHN HENDERSON
Colonist correspondent

PORT ALBERNI — The Alberni-Clayoquot Region Board has approved funding of $2,500 to participate in a study of possible future public transit needs in the rural areas around Port Alberni.

The new provincial Urban Transit Authority is carrying out a survey of the city transit needs, both current and future, at the request of the city.

It has suggested that an enlargement of the study, to include the more urban areas, would offer a more complete picture.

The suggestion led to a degree of cynicism on the part of more than one regional director, however.

Director Tony Dixon suggested that a study of his area of Sproat Lake would be of little or no use if it were conducted only on the basis of the use of large city buses.

"I can save them a lot of time right now by saying that laying on routes by large buses would be a waste of time and money," he said.

If, however, a study was done which would investigate the possible use of smaller vehicles "such as those which service the airport in Vancouver" or a system such as the Dial-a-Bus service used for the handicapped in some centres, then some viable answers might arise, he said.

Beaver Creek director Hans Irg was also skeptical.

"I think that all a study will prove is that you won't be able to run a bus service out to the Beaver Creek district without a very heavy subsidy," he said. "And I know who is going to pay for the subsidy."

When the subject of possible bus service had come up for discussion before and had been reported in the press, he had only received one telephone call expressing interest, he said.

"I think anything we spend on a study of public transit in the rural areas is just a complete waste of money," he concluded.

Beaufort director Mik Kokura said, however, that he could see at least two reasons why a study done now might be very handy in the future.

For one thing, he said, there was no way of ascertaining at the moment just what direction residential growth in the rural areas was going to take "and it would be handy to know just how much the introduction of public transit was going to cost in each case."

Then again, he said, there was really no way of forecasting when a "California situation" with regard to a shortage of gasoline might occur in Canada.

"If we run into a serious shortage of gasoline, those people in the rural areas who are forced to drive to work in town simply because there is no other way will be yelling for a bus service, and we should know if we can supply one and at what cost."

Kokura then made the motion that the board approve the participation in the study, with the stipulation that any study include alternate methods of transport, and the motion passed with only Irg against.

In other business, the board agreed to support B.C. Hydro in its proposal to bring another powerline across to Vancouver Island at Dunsmuir.

Island post filled

COURTENAY — A replacement has been named for Staff Sgt. Dave Watt, who retired from the RCMP last month as NCO in charge of the Courtenay detachment.

Staff Sgt. John Wharton, age 48, will come from Nanaimo to assume command.

He is administration officer in Nanaimo detachment and has 25 years of service.

Wharton has served in many places in B.C. and in Ottawa. Between 1957 and 1960 he was in Courtenay as a young constable.

He is married to the former Jean Dyer and has two children.

He is expected to assume his duties here on June 11.

Chamber presses Tories on aid for airport

By BILL SMITH
Colonist reporter

Federal money for Victoria's proposed convention centre, construction of a second major warehouse at Ogden Point and improved facilities at Pat Bay Airport are the major items on a shopping list being submitted to Ottawa by the Greater Victoria Chamber of Commerce.
196m9.

LETTERS WILL BE sent next week to this area's re-elected Progressive Conservative MPs Allan McKinnon and Donald Munro outlining the requests, chamber manager Brian Small said in an interview.

The new government is being asked to match a $2.5 million provincial grant to enable a start on construction this fall of an enlarged version of the centre.

Federal money would create a fund of $5 million which would enable the city to construct a larger trade-and-science centre as well as a meeting hall on the Reid site, he said.

"WE ALSO WANT the Clark government to take an immediate look at airport priorities," Small said.

Upgrading of Pat Bay, long a pet project of Munro's, was essential, the chamber spokesman said.

"The chamber, he said, had been pushing for airport expansion for years, but had received nothing but promises.

"We must have the only airport in Canada where passengers cannot see aircraft take off and land, the only airport where passengers have to collect luggage outdoors, and certainly the only airport with such restricted customs clearance facilities."

SMALL SAID Pat Bay had been at the bottom of the federal transport ministry's priority far too long, and it was time the federal transport ministry reviewed its expansion programs.

We've been patient, but our patience is becoming exhausted," he said.

A $6.9-million expansion of the Pat Bay airport terminal had been on the drawing board for several months, Small said.

THE PROPOSAL calls for a tripling of the existing 14,500-square-foot terminal building. The expansion is based on passenger movement forecasts for 1990. MoT predicts the 500,000 passengers now using the airport will at least double in the next decade.

Small said valuable tourist dollars would be lost if transportation links and passenger facilities were not improved to keep pace with an ever-increasing demand.

"When you get 200 passengers arriving or leaving the airport, it looks like Sardinesville."

HE ALSO SAID there was an urgent need for another major warehouse to built on Pier B at Ogden Point to create additional jobs for the area.

The chamber is also seeking the establishment of a harbor commission for Victoria, to aid in development of the waterfront.

Recent elosure of the Inner Harbor to float planes was a cause of deep concern to the chamber, Small said.

Telephone calls and telegrams to Ottawa asking for the ban to be revoked had gone unheeded, he said.

TRANSPORT CANADA announced three months ago its decision to close the harbor in the interest of safety, except for the two scheduled carriers—AirWest and West Coast Air.

The chamber wants the order revoked to enable a task force to make recommendations on the conduct and control of seaplane and marine activity. The study would be completed in one year.

Establishment of a traffic control tower at the harbor for marine and air traffic is included in the chamber's list.

Marguerite jammed

The first-ever overload on the *Princess Marguerite* could be a taste of things to come as American tourists, their gasoline supplies reduced, head for Canada and put a strain on transportation systems to Vancouver Island.

A spokesman for B.C. Steamships in Seattle said about 2,000 people turned up to take the *Princess Marguerite* on Saturday, the first day of the Memorial Day weekend for Americans. The ship leaves Seattle each morning, and stays in Victoria for four hours before returning.

The *Marguerite* has a capacity of 1,800 passengers, and buses were arranged to take the overload to Victoria, via B.C. ferries. All passengers who wanted to make the trip were accommodated, although many decided to stay in Seattle, the spokesman said.

"We've been telling people all along that no one is left behind, but from now on we'll have to tell them that a ticket is not necessarily a guarantee they'll get on," the spokesman said.

NOTICE TO CREDITORS AND CLAIMANTS
IN THE SURROGATE COURT OF ALBERTA JUDICIAL DISTRICT OF VEGREVILLE
In the matter of the Estate of NICK JOHN KOKOTILO, otherwise known as NICK JOHN KOKOTAILO, late of the city of Vancouver, in the Province of British Columbia, tree faller, deceased.

TAKE NOTICE that all persons having claims upon the estate of the above named must file with the undersigned, by the 27th day of June, A.D. 1979, a full statement of their claims and of securities held by them.

Messrs. Wachowich & Co.
Barristers and Solicitors
600 Chancery Hall
Edmonton, Alberta T5J 2E2
Solicitors for the Administrators

NOTICE TO CREDITORS AND OTHERS
In the matter of the estate of ANTON URVIK, deceased, late of 1230 Balmoral Street, Victoria, B.C.

NOTICE IS HEREBY GIVEN that creditors and others having claims against the estate of the above-named deceased are hereby required to send them to the undersigned Executor at 302—612 View Street, Victoria, British Columbia, before the 26th day of June, 1979, after which date the Executor will distribute the said estate amongst the parties entitled thereto, having regard only to the claims of which they then have notice.

GUSTAV DYBDAL
Executor
By his Solicitors
MESSRS. HORNE, COUPAR, MANSON & SHAW

Ear piercing SPECIAL

the Bay

These special prices are in effect until this Saturday only, so don't miss your chance for new glamour. Our trained technicians will pierce your ears with a gentle, painless method that takes just seconds. 50¢ charge for Spray Freeze which eliminates all sensation.

Ears pierced with surgical stainless steel studs. Reg. 8.99 **5.99**
Ears pierced with gold plated studs. Reg. 9.99 **6.99**
Ears pierced with sparkling birthstone studs. Reg. 12.99 **9.99**
Extra special!
Ears pierced with diamond look studs. Reg. 12.99 **6.49**

Customers under legal age must have a signed authorization by parent or guardian.

Wigs, Second Floor

Hudson's Bay Company

Prices in effect until June 2.

The "Let's really celebrate your birthday" Weekend Special.

Just **$40.00** per night for the two of you, arrival Friday or Saturday (minimum two nights).
For reservations phone our toll free numbers—
U.S. **800-828-1188**, Canada **800-268-6282.**

Four Seasons Hotel
VANCOUVER
Georgia and Howe
689-9333

LUNDS AUCTION
TUESDAY, MAY 29,
1 p.m. and 7 p.m.
PREVIEW: Saturday 10 a.m.-3 p.m., Monday 9 a.m.-5 p.m., Tuesday 9 a.m.-Saletime.

FURNISHINGS: Chester. Stes., B/Room Furnishings, Beds, Occ. Tables and Chairs, Dinettes, Desks, Corner Cabinets, Book Shelves, Walnut Buffet, Carpets, etc. **APPLIANCES:** Inglis Frost-Free Cross Top Fridge, Toshiba AC/DC Port. B/W TV, etc. **MISC.:** Pioneer SA-6500 Amplifier, EDS Semi Auto Turntable and Speakers, Lawnmowers, Outboard Motors, Garden Tools, Cooper and Brass, Paintings, Poloroid SX70 Camera, etc.

OVER 200 ARTIFACTS
Fine 19th Century hand-painted Nootka Hat, Lge. Salish and Other N/W Coast Indian Baskets, Carved Masks, Bella Coola Totem, Tlingit Shamans Frontlet, Tlingit Slave Killer, Navajo, Salish and Other Rugs, Beaded Work incl. Sinew Sown Moccasins. **Jewelry:** Carved 14 Kt. Gold Bracelet, Coin Silver and Other Bracelets, Argillite, etc. Magnificent Cariboo Head and Horns, Polar Bear Skin, Lynx Skin, etc.

OVER 800 INTERESTING LOTS
THE AUCTIONEERS AND APPRAISERS FOR VICTORIA AND VANCOUVER ISLAND.

LUNDS AUCTIONEERS and APPRAISERS LTD.
926 Fort St., Victoria
Tel. (604) 386-3308

BRAND NEW 1979 CADILLACS

1979 CADILLAC SEDAN DE VILLE

AND 1979 TORONADOS

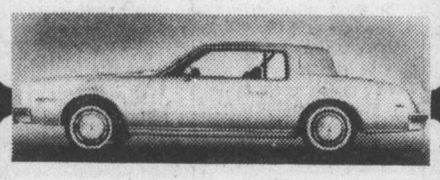

1979 OLDSMOBILE TORONADO 2-DR. COUPE
FULLY EQUIPPED ON DISPLAY NOW

BUT ONLY AT . . .

CORNELL
3050 DOUGLAS 385-5777
DL00618A 6-5

FOR YOUR VERY IMPORTANT POP

the Bay

V.I.P.

THE GREAT UNDERCOVER SALE
(For the Dad who has everything but probably needs more sox and underwear!)

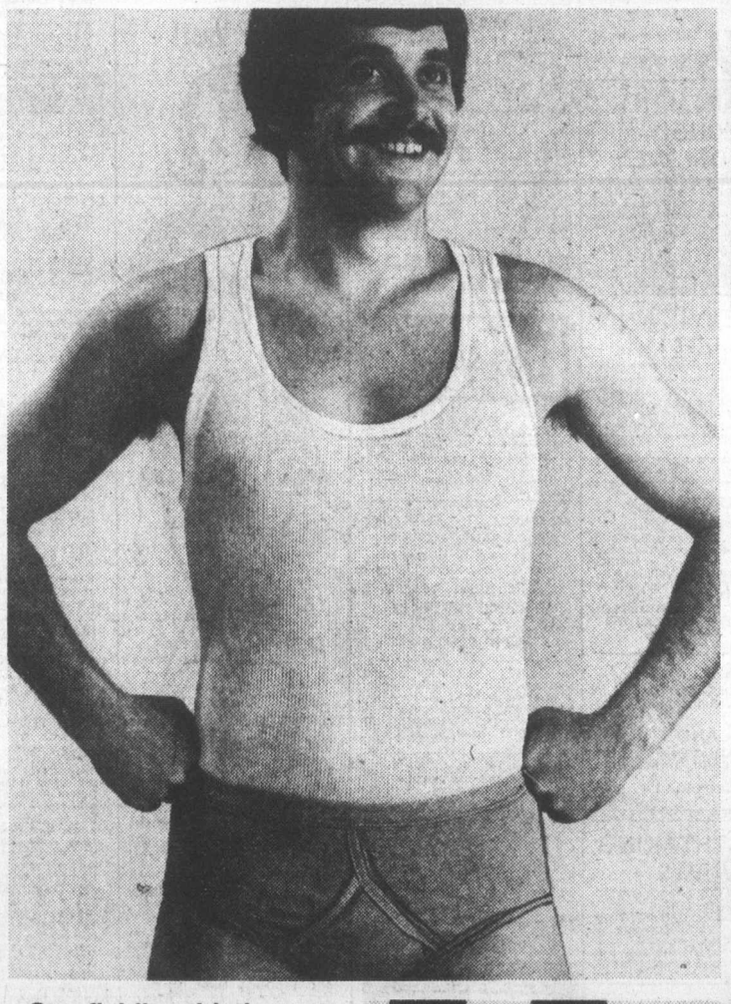

Stanfield's athletic vest
White cotton/polyester design with reinforced shoulder seam and extra wide straps that stay put. S.M.L.XL. Style #9401.
Sale 3/7.79 2.69 ea.

Stanfield's low rise brief
Cut for wear under snug fitting slacks, this hip brief is made of cotton and nylon and comes in brown, navy or blue denim. S.M.L. Style #8802.
Sale 3/6.99 2.39 ea.

Harvey Woods ankle sock
An ankle length dress sock in black, coffee, navy or venture blue. Made of nylon/cotton, one size stretches to fit all. Style #1603.
Sale 3/5.49 1.89 ea.

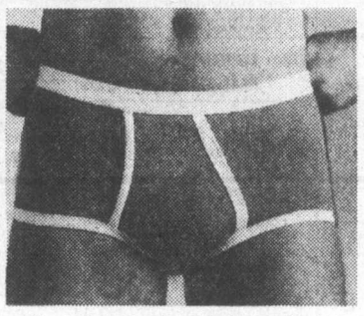

Stanfield's regular rise brief
Full cut cotton/polyester briefs with reinforced waistband. In white, brown and denim blue. S.M.L.XL. Style #9402.
Sale 3/7.79 2.69 ea.

Stanfield's T-shirt
This short sleeve T-shirt in cotton/polyester has a crew neck with reinforced no-sag neckband. In white, brown or denim blue. S.M.L.XL. Style #6744.
Sale 3/9.99 3.49 ea.

Wolsey dress socks
A cotton/nylon sock that combines good looks with lightweight comfort. In executive length and colours blue, green, brown or white. One size fits 10 to 12.
Sale 3/3.99 1.33 ea.
(Metro Vancouver and Victoria only)

Harvey Woods cushion sole sock
An ankle length sock with cushion sole, in washable kroy wool and nylon. In black, coffee, navy or green. One size fits all. Style #6455.
Sale 3/6.99 2.39 ea.

Harvey Woods executive sock
A cotton-lined nylon sock in an executive length, designed as a dress sock. In black, brown, grey or navy. One size fits all. Style #1605.
Sale 3/6.49 2.19 ea.
(Downtown Vancouver, Park Royal, Richmond, Lougheed and Victoria only)

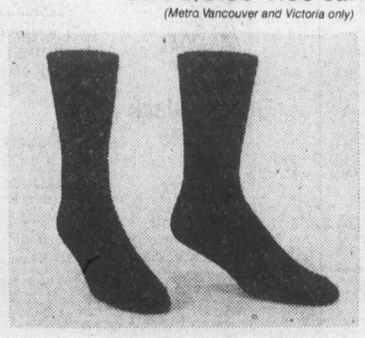

Harvey Woods mid-calf sock
This mid-calf dress sock is of cotton-lined nylon in black, brown, grey or navy. One size fits all. Style #1604.
Sale 3/5.99 2.19 ea.
(Downtown Vancouver, Park Royal, Richmond, Lougheed and Victoria only)

Harvey Woods tube sock
A great sports sock made of absorbent cotton and nylon. In blonde, brown, navy, powder, white, white/blue, white/red, white/brown. One size stretches to fit 10 to 12. Style #1563.
Sale 3/6.99 2.39 ea.
Men's Underwear, (main) and at or through all Bay stores in B.C.

Prices in effect until June 15th.

Hudson's Bay Company

Final
TELEPHONE
383-4111
CLASSIFIED
386-2121

The Daily Colonist.

Some sun, high 18
Weather Details on Page 2

Vancouver Island's leading newspaper since 1858

No. 140 — 121st Year | Victoria, British Columbia, Tuesday, May 29, 1979 | ***** | 20¢ Daily, 30¢ Sunday

Words across the sea for Onkel Fritz

By HUBERT BEYER
Colonist reporter

For more than 20 years, a rudimentary education enabled you to read *Beautiful British Columbia*, a slick magazine published four times a year by the provincial government to boost tourism to B.C.

And then you're stumped.

The cover is familiar and so are the pictures—B.C., no doubt.

But what does *Mit den Kindern aufs Land* mean and what about *Reise in die Wildnis*?

You try to read the first paragraph of the first story and it says:

Tief in den Coast Mountains zwischen Bella Coola und dem Tweedsmuir Nationalpark liegt ein See neben einer Wand von Gletschereis.

Unless you can remember a bit of high school German, you might as well give up right there.

What you've got is the magazine's summer edition in German. To attract tourists to B.C. from Germany, 35,000 copies of the magazine have been printed in German.

Another 60,000 copies have been printed in Japanese and 20,000 in French.

Jim Ryan, former *Colonist* photographer, who has a series of pictures in the multi-lingual issue, says it was difficult to take pictures in German, but then, Jim has always had a strange sense of humor.

My knowledge of Japanese is non-existent and that of French somewhat spotty, but having been born and brought up in Germany, I feel somewhat qualified to pass judgment on the magazine's venture into the German language.

Aside from a very few minor points, it's an excellent effort.

The translation is well done, not stilted as in so many similar ventures, and the spelling is flawless.

The multilingual edition is a one-shot deal. There is a little box in the foreign-language issues pointing out that subscriptions are available in English only.

Some critics have warned that despite this reminder, the magazine might be flooded with requests for subscriptions in German, English and French, but magazine officials say they're willing to take that chance.

The foreign-language issues will be available in Canada's embassies and consulates abroad, but B.C. residents may also send copies to friends and relatives abroad, and the service is free of charge. A telephone call or a letter to the magazine will do the trick.

And what's in it for B.C. other than being able to brag about the wonders of this province?

Potential tourist dollars, that's what. With the strong deutschmark and yen, compared to our weak dollar, Germans and Japanese are in the market for vacations in Beautiful British Columbia. And studies have shown that when they get here, they spend a lot of money.

So, send a copy to your Onkel Fritz or someone in Japan. They might come here with oodles of money and make it all worthwhile.

And they'll tell you what *Reise in die Wildnis* means.

PART OF a page from the German edition. For those who are wondering, the headline is the equivalent of "taking the kids to the country".

Go slow on Rhodesia, Jamieson tells Tories

OTTAWA (CP) — External Affairs Minister Don Jamieson, 58, indicated Monday he opposes the new Rhodesian regime and predicted serious trouble for the Commonwealth if Britain recognizes the new government.

Jamieson, who is leaving federal politics for the Newfoundland Liberal leadership, said at a news conference that he advises the new federal Conservative government to "go very slowly" on the Rhodesia issue.

The Conservative government should examine the issue carefully and consider the impact on the Commonwealth of recognizing Rhodesia.

He said he believed there "would be a very strong resentment" among black African countries towards Canada if Ottawa recognized the new Rhodesian government led by Bishop Abel Muzorewa. Muzorewa's party won recent elections which pave the way for a transfer to black majority rule from the white regime.

Canada and other United Nations members have condemned the white government and imposed economic sanctions on Rhodesia. But the new British government is taking steps toward recognizing the new Muzorewa regime, prompting black African countries to threaten cancelling contracts with British firms.

Jamieson said he remains convinced the Rhodesian parliament must include members of such groups as the Zimbabwe Patriotic Front, a black guerrilla group which has been fighting the white Rhodesian government for years. Joshua Nkomo and Robert Mugabe, front leaders, protested the new Rhodesian constitution and refused to participate in the elections.

The external affairs minister said Mugabe and Nkomo are "architects of their own misfortune" but any solution that does not include all parties "will lead to nothing but trouble."

The outgoing external affairs minister defended his decision to take the Newfoundland Liberal leadership only days after his re-election to the Commons from his Burin-Burgeo riding.

Jamieson, who leaves for Newfoundland today, told a news conference the "country needs a respite" from political battle in Parliament.".

Sailing home's a breeze —Jim McVie photo

Ken Pearce's Ganbare 35-foot sloop *The Pearce Arrow* out of the Royal Vancouver Yacht Club was the over-all winner in the 1979 Swiftsure classic on the weekend. The race, including the shorter Juan de Fuca course, attracted a record 409 entrants with more than 25 per cent bowing out after blustery winds played havoc with sails and stomachs. One American boat sank Saturday but no one was hurt. *See also Page 7.*

Witness: Doctor unsure

By BILL SMITH
Colonist reporter

ALERT BAY—The attending physician of an 11-year-old Indian girl who died of a ruptured appendix in hospital here Jan. 22 did not sign her death certificate because he did not know what he was going to list as the cause of death, a coroner's inquest was told Monday.

Campbell River mortician Leo O'Connell was testifying at the resumed inquest in the death of Renee Smith.

Evidence concerning hospital admitting procedures was also given at the 7½-hour hearing conducted by Vancouver coroner Glen McDonald.

The inquest had been adjourned from April 19 to allow nine nurses at St. George's Hospital to obtain a lawyer before testifying.

O'Connell testified that Dr. Jack Pickup, the only doctor on Cormorant Island, population 1,800—of whom 1,000 are Indians—made the statement about the death certificate in a conversation Jan. 25.

The mortician told the six-man, one-woman jury he had stopped work on embalming the body because he suspected a sexual assault, a fear which later proved groundless.

Pickup, he said, was opposed to an autopsy "be-

Page 2—MD told

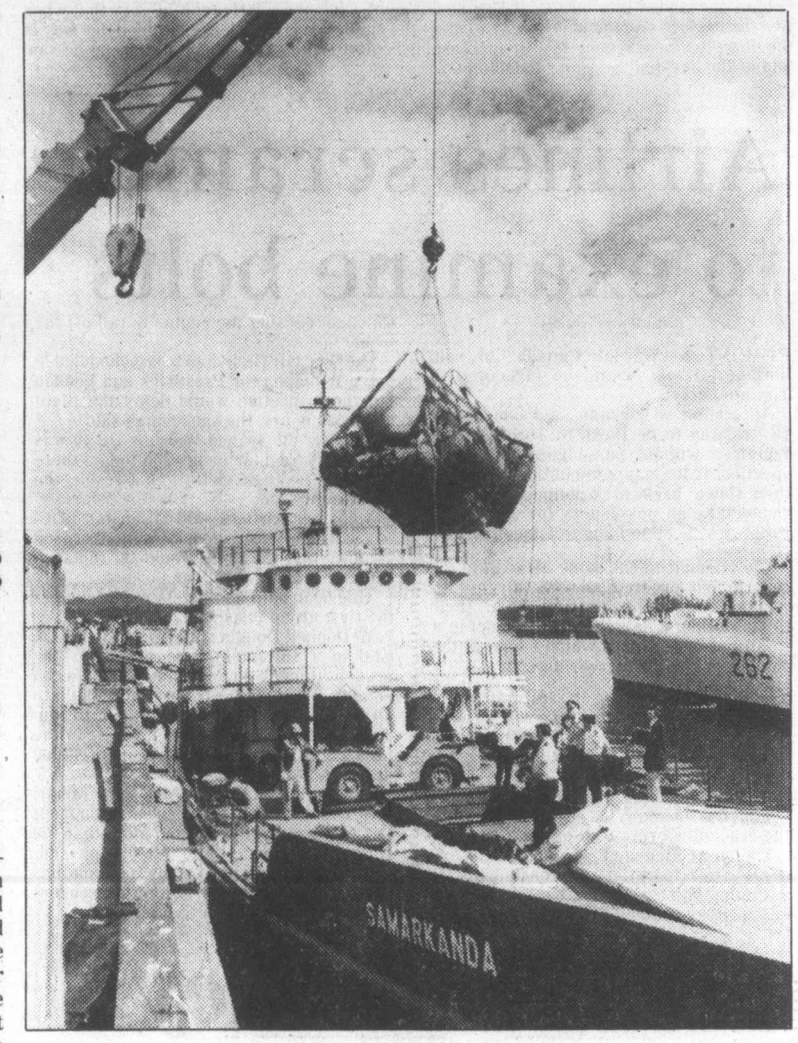

—Colonist photo by Ian McKain

Pot's ready for burning

Crane was used Monday to offload approximately 35 tons of marijuana from 51-metre freighter *Samarkanda*, docked at CFB Esquimalt. Pot and vessel were seized during early-morning raid last Tuesday at Sydney Inlet, 32 kilometres north of Tofino. Marijuana is scheduled for burning this morning at the North Cowichan municipal incinerator. *See Story Page 6*

Golden catch in Japan

SHIMONOSEKI, Japan (Reuter) — An amateur Japanese fisherman Monday had one of the better fish stories to tell his grandchildren — combing the sea with an iron bar to fetch some lost hooks he landed a batch of gold ingots.

Police said 43-year-old worker Kazuo Uemura caught some gold ingots weighing 33 pounds on a pier off this western Japanese city.

Police said the ingots and plates, worth about $90,900 must have been lost by smugglers while they were loading the gold aboard a South Korean fishing boat.

Coastguard officers said the price of gold in South Korea was higher than the Japanese price.

The fisherman gets to keep the story to tell again and again — but police impounded the gold.

Cullen searches dump for papers

OTTAWA (UPC) — Immigration Minister Bud Cullen had to sort through garbage in a local dump after personal papers and confidential documents were mistakenly removed by cleaning staff, a spokesman for the outgoing minister said Monday.

The mistake was noticed last Friday when Cullen's executive assistant, Nicole Chenier, noticed some of her personal papers were missing but a rain storm cut short a search of the gravel pit 30 kilometres west of Ottawa.

Cullen, Chenier and staff were back at the dump Saturday sorting through garbage looking for personal papers including Chenier's divorce, mortgage papers and bank statements.

Page 2—Cullen

Experts divided on doomed DC-10

Colonist wire services

There were conflicting comments from two U.S. experts Monday on the American Airlines DC-10 crash Friday at O'Hare International Airport which killed 273 people.

Bob Buckhorn, spokesman for the National Transportation Safety Board, said that the fracture of a bolt and the loss of the DC-10's engine should not have caused the crash.

"That plane should have continued to fly." he said. "We want to know why it didn't."

The bolt could have been fractured for several weeks or even months, Buckhorn said.

However, Langhorne Bond, head of the U.S. Federal Aviation Administration, said that the DC-10 airliner was doomed from the moment it left the runway.

Bond said he believes it would have been impossible for any pilot to bring the crippled plane under control and return for a safe emergency landing.

The tri-jet DC-10 was taking off when an engine mounted under the left wing separated from the plane, rolled over the top of the wing and fell to the ground.

The American Airlines flight climbed about 100 metres, then rolled over and crashed in a ball of flame on a disused airfield. The crash killed 273 persons, making it the worst crash in U.S. aviation history.

Several aviation officials have said since the accident that the jetliner should have been able to fly without one of its engines.

"That comment is not correct," Bond said at a news conference Monday.

"There is no licensing or certification process of any sort to provide for an aircraft flying without an engine.

"It would unquestionably fly, and very safely, without power from the engine but there is no certification procedure for flying without a whole engine assembly.

"There is no pilot training to deal with that eventuality;

Page 2—Bolt

Old spy tipoffs startle

LONDON (Reuter) — One of the most remarkable spy documents of the Second World War was published today, but the identity of its author remains a secret.

The so-called *Oslo Report* was received by the British government within weeks of the outbreak of war. It gave startling details of German experiments which eventually led to the development of the V-1 flying bomb and V-2 rockets.

The report's contents are disclosed in volume one of *British Intelligence in the Second World War*, published Monday.

The document was sent anonymously to the British naval attache in Oslo by a source who, the book says, first asked the attache whether it would be useful.

"The very fact that the report dealt with many topics on which no information had been collected led many to disbelieve it — that and the conviction that one man could not possibly know so much and must therefore have passed on planted information," the book says."

It reported production figures of the Germans' JU-88 bomber and disclosed that the first German aircraft carrier was in Kiel harbor, was expected to be completed by April, 1940, and would be named *Franken*.

It identified an important weapons testing range — the Baltic island of Peenemunde, where V-1s were tested until the range was destroyed by the Royal Air Force — and covered diverse German developments in air raid warning equipment, aircraft rangefinders, naval torpedoes and shell fuses.

The new book is a section of the official history of the Second World War, prepared by a team of British historians.

INSIDE TODAY

Guards ordered for Khomeini —Page 3
'John Doe' asks for Joe —Page 8
IWA voting on strike —Page 21

Bridge	8
Business	10-12
Comics	24
Crossword	19
Editorials	4
King Fisherman	22,23
Letters	5
Living	19
Marine Calendar	8
Medical	19
Movies	23
Names in the News	3
Provincial Court	6
Sports	14-18